"We've just begun to fight." —John Paul Jones.

The Chicago Daily Tribune.

THE WORLD'S GREATEST NEWSPAPER

HOME EDITION

VOLUME LXXVI.—NO. 222. C. [COPYRIGHT: 1917: BY THE TRIBUNE COMPANY.] SATURDAY, SEPTEMBER 15, 1917.—TWENTY-FOUR PAGES. THIS PAPER CONSISTS OF TWO SECTIONS—SECTION ONE. * PRICE TWO CENTS.

16,000 SHOUT CITY'S LOYALTY

MEANS' CAREER AS GERMAN AID BARED BY U. S.

King Murder Leads to Discoveries in Gotham House.

New York, Sept. 14.—Gaston B. Means, confidential agent for Mrs. Maude A. King, mysteriously killed near Concord, N. C., was discovered tonight to be a secret agent for the German government. Evidence found in a private chamber in the apartment of Afton Means, his brother, proves this, according to District Attorney Swann, whose detectives with three agents of the department of justice have ransacked the apartment for evidence in the case which now embraces charges of murder, perjury, and the forgery of a will devising millions of dollars.

While federal agents were thus assisting the prosecutor in his search for evidence here another department of justice operative in Concord was taking steps to assist in the arrest of Means, who had defied the local court's order to turn over papers in his possession.

WIRE TAPPING REVEALED.

In Means' effects in New York were found a file of papers, letters, and documents. There also was a dictagraph, a long barreled revolver, and 350 cartridges.

"These papers include," Assistant District Attorney Dooling asserted, "certain documents signed by certain high German officials, who used to be accredited representatives of the imperial government in this country. It would not be proper for me to reveal their contents.

"However, I may say some of them deal with wire tapping in the interest of one of the belligerents; others deal with war contracts, and others especially concern factories at which large quantities of war materials were being manufactured."

"NOTHING CAN HARM US."

Mysterious letters contain ominous references to matters not yet cleared, but the letters were written shortly before the death of Mrs. King. One extract reads:

"Any mail will be guarded and protected. . . . must impress upon you don't hang yourself and get in trouble. I know more about this than I can tell you. Only follow and stick to my advice. Naturally there are enemies, but nothing can affect or harm us."

Across the letter was written, "Destroy."

Another letter is described by Mr. Swann as having been written "by some person in Concord after the death of Mrs. King." It says in part:

"The day before we were all out target shooting. . . . she fell. . . . twisted a weak ankle as she took up that . . . . no cry or suffering . . . . the people we are fighting made the newspaper stuff, and it's not correct."

RECALL "MYSTERY MESSAGES."

Federal Agent Ambrose, who is in Concord, was asked concerning the "mystery messages" on the night of the death of Mrs. King. Someone on that night notified Mr. Swann by telegraph in an unsigned telegram. Someone also notified Luther Weddington, undertaker, of Concord, of the death and warned him not to permit any one to have access to the body.

Mr. Ambrose was asked if he knew anything about those messages. He declined to discuss them. It is believed, however, that in view of the German agency revelations, connecting with Gaston Means, that a federal agent was close on the heels of Means all the time and was immediately advised of the death of Mrs. King.

It is declared that this agent, suspecting something wrong, prepared Mr. Swann and the local undertaker for an investigation.

In New York the original of the alleged second will was found. Carl Schurz, attorney, whose name has been coupled with the contract signed by Means and Mrs. King, whereby Means was to receive $950,000 if the validity of the alleged second will could be established, told Mr. Swann he had only agreed to act in case this second will was proved legal to his satisfaction.

SEEK MEANS' ARREST.

[BY A STAFF CORRESPONDENT.]

Concord, N. C., Sept. 14.—[Special.]—Gaston Bullock Means is facing arrest for contempt of court as a result of his refusal today to obey an order issued by Superior Court Judge E. B. Cline at Salisbury, demanding that he and Mrs. Mary C. Melvin surrender all bank books,

(Continued on page 2, column 6.)

ELIHU ROOT ON WAR AND TRAITORS

THE following are excerpts from Elihu Root's speech at the Coliseum last night:

A nation which declares war and goes on discussing whether it ought to have declared war or not is impotent, paralyzed, imbecile, and earns the contempt of mankind and the certainty of humiliating defeat and subjection to foreign control.

The men who are speaking and writing and printing arguments against the war now, and against everything being done to carry on the war, are rendering more effective service to Germany than they ever could render in the field with arms in their hands.

Anybody who seeks by argument or otherwise to stop the execution of the order sending troops to France and Belgium is simply trying to prevent the American government from carrying on the war successfully. He is aiding the enemies of his country and if he understands what he is really doing he is a traitor at heart.

KERENSKY MAY QUIT; RADICALS GAIN CONTROL

Demand an Immediate Plea to Powers to Make Peace.

BULLETIN.

(Special Cable to The Tribune.)

PETROGRAD, Sept. 14.—Gen. Korniloff was reported at 4 o'clock Wednesday evening as having offered to surrender. He was reported at 6 o'clock as having withdrawn his offer. Many persons here suspect the crafty Korniloff is laying a trap for the Kerensky forces. His troops are within twenty miles of Petrograd.

PETROGRAD, Sept. 14.—The cabinet crisis continued all day. The evening newspapers assert Premier Kerensky is in a very difficult position, and that his resignation is not excluded from the possibility.

The situation is complicated by the attitude of the Petrograd council of deputies, in which the Bolsheviki gained for the first time at last night's meeting an overwhelming majority of 279, against 150 in favor of the extreme Radical position, which declares that not only the Social Democrats, but all the representatives of property owning classes must be excluded from power.

This program also demanded an immediate declaration of a democratic republic, the abolition of private property, working class control over production, confiscation of war profits, the "merciless taxation" of capital, and an immediate invitation to the warring states to conclude peace.

Arrest Duma Members.

In the midst of this new crisis Premier Kerensky struck vigorously today to wipe out all traces of the ill fated revolt.

The civilian and military organizations are aiding him, says a statement given out by the official news agency. It reports that the chief committee for revolutionary security has arrested Deputy Dorima Schaenghine and suppressed his newspaper, the Kievlianin, one of the most important journals published in south Russia.

At Odessa, Minsk, and MohHev, and in other towns numerous officers and politicians who had declared in favor of Gen. Korniloff have been arrested. Among the latter was Deputy Rimsky Korsakoff, the former president of the League of the Russian People.

General Shoots Self.

After being received by Premier Kerensky at the Winter palace and informed of the fate which awaited him, Gen. Krymoff, commander of the Korniloff troops, which were sent against Petrograd, returned to his lodgings and killed himself.

Vice Premier N. V. Nekrasoff informed the press today that he and M. I. Terestchenko, minister of foreign affairs, have decided to leave their posts in the cabinet. The vice premier also announced the withdrawal from the cabinet of M. Pieschehonoff, minister of food and supplies. It was reported later that Terestchenko would become minister of finance.

Other changes in the cabinet include the retirement of M. Tchernoff, minister of agriculture, who will be replaced by M. Avskentieff, present minister of the interior, who in turn will be succeeded by M. Kischkin, a Constitutional Democrat. M. Koarepiefe, minister of communications, resigned because he did not consider it possible to execute Premier Kerensky's orders against Korniloff.

CHICAGO GIVES MIGHTY O. K. TO ROOT AND WAR

Gompers Says Peace Can Come Only with U. S. Victory.

The full text of Mr. Root's speech appears on page 4.

Twenty thousand Chicagoans stormed the Coliseum last night to demonstrate their patriotism, and 16,000 of them, obtaining entrance, sat and stood for two hours and a half listening to and cheering Americanism as expounded by two American leaders—Elihu Root and Samuel Gompers.

The meeting was the city's answer to country-wide criticisms that the attitude of the mayor and some of his coterie toward the war reflects the attitude of Chicago.

It was one of the greatest demonstrations in the history of the city. The crowd gathered as early as 4 o'clock in the afternoon, and by 6:30 it was numbered in the thousands, although the meeting was not scheduled to open until 8.

PATRIOTISM PERSONIFIED.

When the doors were opened at 7:30 the rush for entrance was a torrent, yet, once seated, it was as orderly a gathering as ever assembled within four walls.

The audience was serious in listening to the statesmanlike utterances of Mr. Root and the heartening exhortations of Mr. Gompers, and it was wildly enthusiastic when called upon to display its patriotism. It was reverent to Americanism and stern in its manifested determination to prosecute the nation's war to a victorious conclusion.

When Bishop Samuel Fallows, in his invocation, referred to "enemies at home and abroad," the crowd at once caught the point. When the permanent chairman, Jacob M. Dickinson, lauded the patriotism of the "war governor" of the state, Frank O. Lowden, who sent a message of sympathy, the gathering made plain its approval.

"YELLOW BILL" BETTER HURRY

And when Senator Root, in one of the splendid climaxes of his address, referred to any one as a "traitor at heart" who would oppose the sending of troops to France, there came a tremendous cheer, a waving of flags all over the building, a rising of the audience to express its approval. There was a yell from the gallery: "Big Bill," and another: "Yellow Bill."

To this interruption Mr. Root quickly replied, "I don't think he understands it. I think he will some time," to which the voice replied, with the crowd cheering to the echo, "He'd better hurry up."

TRIBUTE TO WILSON.

The mention of the name of President Wilson brought forth tremendous applause, which was repeated when Mr. Gompers later lauded the president by saying that, "it is doubtful if there has been in history a more patient, yet more courageous man to meet a great emergency than was and is the case of Woodrow Wilson."

Closely second in the audience's favor was Col. Roosevelt, to whom Mr. Root referred in reciting the history of the Venezuela case, and, after the cheers for the former president had subsided, they were renewed when the speaker interpolated into his prepared address the words, "God save him for many years."

The mention by Mr. Gompers of the name of Ambassador Gerard also brought long continued cheering, the crowd's temper being plainly shown in its favorites, the war president, the war governor, the last minister to Germany, and the former president.

ROOT DEFINES A TRAITOR.

Mr. Root's address, with the exception of its fervid peroration, was read from manuscript. It defined a traitor as "any one who speaks against the government or obstructs its policies in the prosecution of the war against Germany."

Mr. Root extolled the president's war address as one of the "great state papers of modern times." He recited vividly, clearly, logically the course of our case and grievances against Germany, told of the genesis of the German policy of "frightfulness," denounced in the name of civilization and humanity the unspeakable outrages perpetrated upon Belgium, Serbia, Poland, and Roumania.

Then he concluded, abandoning his

(Continued on page 4, column 1.)

BRIBE CHARGES HIT CITY HALL

MR. LANSING TURNS ON THE SEARCHLIGHT

[Copyright: 1917: By John T. McCutcheon.]

LAKE FOREST BOY WINS THREE BATTLES IN AIR

BY LINCOLN EYRE.

[Copyright: 1917: By Press Publishing Company (New York World).]

PARIS, Sept. 14.—Members of the Lafayette escadrille had an extremely heavy day yesterday. Sergt. Ray Bridgman of Lake Forest, Ill., and Sergt. Walter Lovell of Concord, Mass., three times attacked superior numbers of the enemy. They succeeded, after a running fight at a great altitude, in driving their adversaries away. When he alighted, Bridgman's machine was riddled with bullets, but he was not hurt.

Many other battles were fought by the squadron. Each time the American boys drove the enemy back.

Sergt. Kenneth Marr of San Francisco engaged an enemy machine at close range and riddled the aero with bullets. The German was seen to fall.

Sergt. Dudley Hill of Peekskill, N. Y., has been promoted to the rank of adjutant in recognition of his brilliant services. Sergeat Stephen Bigelow of Boston has received citation and been awarded the Croix de Guerre.

THE WEATHER.

SATURDAY, SEPTEMBER 15, 1917.

Sunrise, 5:30; sunset, 6:00. Moon rises at 5:47 a. m. Sunday.

Chicago and vicinity—Increasing cloudiness Saturday, with probably showers by night and on Sunday; cooler; moderate easterly winds.

Illinois — Increasing cloudiness Saturday, with probably showers by night and on Sunday; cooler in north portion.

Indiana—Fair Saturday; Sunday probably local rains and cooler.

TRIBUNE BAROMETER.

TEMPERATURE IN CHICAGO. [Last 24 hours.]

Maximum, 4 p. m. 81
Minimum, 6 a. m. 65

3 a. m.	68	11 a. m.	76	7 p. m.	77
4 a. m.	67	Noon	79	8 p. m.	76
5 a. m.	66	1 p. m.	80	9 p. m.	75
6 a. m.	65	2 p. m.	81	10 p. m.	75
7 a. m.	65	3 p. m.	81	11 p. m.	74
8 a. m.	68	4 p. m.	81	Midnight	74
9 a. m.	71	5 p. m.	80	1 a. m.	73
10 a. m.	74	6 p. m.	79	2 a. m.	72

Mean temperature for the 24 hours to 7 p. m., 73; normal for the day, 65. Deficiency since Jan. 1, 325 degrees.

Precipitation for the 24 hours to 7 p. m., .01. Deficiency since Jan. 1, 6.45 inches.

Wind, S.; maximum velocity, 18 miles an hour, at 5 a. m.

Relative humidity, 7 a. m., 67; 7 p. m., 43.

For complete weather report see page 18.

YESTERDAY ELSEWHERE.

	Temp., 7 p.m.	High.	Low.	
New York	64	72	58	Clear
Boston	62	66	54	Cloudy
Washington	64	70	52	Rain
St. Louis	76	82	60	Clear
Minneapolis	66	68	58	Cloudy
San Francisco	76	78	58	Clear
Galveston	80	82	76	Clear

GERMANS FAVOR VATICAN'S PLEA FOR WORLD PEACE

Hold Pope's Proposal as Suitable for Negotiations.

AMSTERDAM, Sept. 14.—The reply of the central powers to the peace note of Pope Benedict, says a Vienna dispatch to the Tijd, begins by declaring that they regard the papal proposals as a suitable basis for peace negotiations.

Regarding the exchange of occupied territories, arbitration, disarmament, and similar proposals, declarations are made, the dispatch adds, which testify to the idealism of the central powers and their sincere desire for a peace which will insure happiness to all nations.

Allies Must Be Sincere.

Conciliatory declarations also are made respecting the settlement of the Balkan question, Poland, and the restoration of Belgium, but emphasis is laid on the condition that the allied powers must also give serious evidence of a desire for peace by a joint and benevolent discussion of the questions which now separate the nations.

The reply, it is said, will be published as soon as the consent of the papal nuncio at Vienna is obtained.

Independence of Belgium.

ROME, Sept. 14.—Reply of the central powers to Pope Benedict's peace note was received by the vatican today, according to well informed officials.

It was reported the reply favors "absolute independence for Belgium," demanding that King Albert's country "be independent of all military and economic alliances."

Approved in Berlin.

BERLIN, via London, Sept. 14.—Germany's reply to Pope Benedict as agreed upon today will specifically declare that Germany has no desire to interfere in the internal affairs of other nations, according to the Berlin Lokal Anzeiger.

The Lokal Anzeiger laid stress on the fact that the note does not resemble the American reply, in that it flatly holds no one nation shall mix in the internal policies of another.

Evansville to Sell Coal at Municipal Yard Today

Evansville, Ind., Sept. 14.—[Special.]—Mayor Benjamin Bosse will open a municipal coal yard Saturday, selling lump coal to householders at $3.63 a ton delivered. The municipal mine will not be completed until the first of the year, but Mayor Bosse has contracted with operators for a supply until the municipal mine is producing.

ITALY CAPTURES SAN GABRIELE BY HUGE SACRIFICE

Washington, D. C., Sept. 14.—Italian troops have taken from the Austro-Hungarians the fortified hill of Dol and the Gargaro basin and now occupy the slope and top of Mount San Gabriele after severe fighting. The Italian embassy in announcing the capture today said it is the greatest victory gained by the Italians since their entrance into the war.

Further details tell how the Italian infantry went up the slopes of the mountain, making short gains at the cost of heavy sacrifices.

The battlefield was covered with the dead of both armies, but the Italians, in spite of their heavy losses, obtained a secure position from which they can shell the enemy. From now on it is believed the battle will be more of an artillery engagement.

The capture of all Austro-Hungarian positions on Monte San Gabriele is expected to be a matter of hours. The fighting in the region of the forest of Tarnovo was very severe there. The positions there were taken by infantry attack at heavy cost to the Italians.

The battle has been raging twenty days. Last week the Austrians changed from defensive and began an offensive, using masses of their best troops against the Italian positions. The loss of San Gabriele will mean for the Austrians, the embassy says, the loss of all the vantage points against the Goritz plain and the Frigido valley.

Speeding to Altar No Crime, Judge Rules

Mr. and Mrs. Jack Scott stood before Judge Sullivan in the South Chicago court on a charge of speeding.

"What's the defense?" asked the judge perfunctorily.

"We were hurrying to Crown Point to get married."

"Ah, accept my congratulations—discharged."

THE WAR

Italians dislodged Austrians from most slopes and top of Monte San Gabriele, claiming their greatest victory of the war.

French report repulse of German attack on front north of the river Aisne.

Germans announce taking of numerous Englishmen on Belgian front and penetration as far as second French line on Aisne front.

LOOP MERCHANT BOUND, ROBBED OF $25,000 GEMS

Thieves Calmly Pick Best Jewels and Escape.

Robbers fled with $25,000 worth of diamonds from the shop of Frank L. Plon, 505 Heyworth building, at 6 o'clock last evening, after extinguishing the lights and binding Plon, who was thrown behind a counter.

Two men entered the jewelry shop while Plon was engaged in conversation with E. J. Molyneaux of 853 North Avers avenue. One of the men was about 35 years old, wore gray clothing, and was nearly six feet tall. The other was a smaller man in dark clothing. They waited until Molyneaux left.

The short man produced a revolver and the tall man extinguished the lights. A length of rope was forthcoming and Plon was forced to lie down while the thieves tied him securely and gagged him. On the counter lay a small leather pouch containing 600 unset stons of various sizes. This was taken.

Select Gems with Care.

The robbers then casually opened the safe and made a careful selection of diamonds, rings, and pins until their examination seemed complete.

Morris Lipkin of 1257 South California avenue, connected with the Plon establishment, came through the outer corridor at this time and saw the room in darkness. As he started to enter he was brushed aside by the robbers, who fled down the stairs.

Lipkin made a hasty examination and found Plon bound. He then telephoned for help. In the meantime John Wynley, an elevator operator, saw the two men racing down the stairs. One of them was shouting.

Thief Cries "Stop Thief."

"I'll catch him; he robbed me," as if to give the impression that he had been robbed.

In the lobby of the building P. C. Podesta, connected with a near by shoe firm, saw one of the robbers emerging from the building with a revolver in his hand. Then one of the robbers ran to the north entrance of the elevated station and the other to the south. They were lost in the homegoing crowds on the elevated.

DUTCH MINISTER QUITS POST HERE

Washington, D. C., Sept. 14.—The Netherlands minister to the United States, Chevalier W. L. F. C. van Rappard, has been recalled by his government, and today he called upon Secretary Lansing to announce the fact and to ask if Mr. Van Royen, who has been named to succeed him, will be aceptable to the United States.

Chevalier Van Rappard, who has been minister here for four years, will be transferred to a European post, possibly to a diplomatic position in his own country. He said the matter of his transferral had been first broached last February, but no decision was reached until recently.

City Motor Ambulance Kills Girl, 5 Years Old

Dorothy Rode, 5 years old, 2244 Clybourn avenue, was instantly killed last night. While she was playing in the street near her home an automobile ambulance of the health department, driven by Joseph H. Toomeson, 2441 North Kildare avenue, struck her. Dr. Edward McDonnell, who was in charge of the ambulance, carried her into her home. An examination there disclosed that death was instantaneous. Toomeson said the girl ran directly into the path of the ambulance.

Germans Give Up Platinum from Teeth, Dentist Says

Washington, D. C., Sept. 14.—The Patriotic Education society tonight issued this statement:

"Dr. Shirley Bowles, a Washington dentist, reports that German dentists are being sent among the people of the German empire to extract platinum fillings from teeth, platinum to be used for war purposes."

Italian Flyer Carries 25 Fifty Miles in a Storm

Norfolk, Va., Sept. 14.—[Special.]—Capt. Rizzati of the Italian army, who is here instructing American aviators, carried twenty-five passengers fifty miles in a storm today. He used one of the huge Italian flying boats.

HOYNE NAMES TWO AS AIDS TO LICENSE PLOT

Man and Wife Say They Were Mulcted of $500.

Within twenty-four hours after Maclay Hoyne, state's attorney, threatened to "trace graft into the city hall" he ordered preparation of two warrants charging "conspiracy to extort $500 in a confidence game." The victims, according to Hoyne, are Louis A. Berger, a saloonkeeper at 1657 Wells street, and his wife.

The men against whom the warrants are being prepared, and the way they are described by Hoyne, are:

FRANCIS A. BECKER, former chief examiner of the civil service commission, member of the Republican state central committee, and already under indictment in the Twenty-first ward graft cases.

WILLIS MELVILLE, former west side justice of the peace, whom Mr. Hoyne calls "fixer and specialist in money refunding," and pal of City Prosecutor Harry B. Miller. He is president of the Cook County Civil Service Reform league.

HOYNE ABSOLVES BREEN.

State's Attorney Hoyne reversed himself completely last night on his earlier statements that he would cause the arrest today of James Breen, assistant corporation counsel, in connection with what he called the "Berger shakedown." He said:

"There will be no complaint filed against Mr. Breen tomorrow or any other time in connection with the license scandal. He has made a full statement to us and has brought papers and files, and anything he has done has been at the order of his superiors.

"He has been guilty of no criminal offense and at no time did I suspect that the statement of Becker that a part of the money went to Breen was true. I did feel that Mr. Breen was technically guilty and I am satisfied that the city hall gang is trying to cover up Becker."

LICENSES REVOKED.

According to Mr. Hoyne, the saloon license was taken away from Berger seven weeks ago on reports made by Policewomen Walsh and Johnson. Berger was arraigned before Judge Uhlir, in the Morals court, and was discharged, but his license was gone.

Mrs. Berger, much excited, told her story to Hoyne yesterday afternoon, on advice of her counsel, Charles C. Williams, declaring that her husband had been mysteriously spirited away and had been missing for three days.

"I'm afraid he has been killed," she declared.

CITES MAYOR'S FILES.

Just before he went home at midnight Mr. Hoyne said:

"Mayor Thompson himself seemed extremely solicitous for Becker's welfare and took an interest in the investigation. Evidence of this is not lacking, for we find in his files in connection with the application for the restoration of Berger's saloon license one of the reports made by Special Investigator Julius Rosenheim.

"It will be remebered in his recent confession that Rosenheim stated that after he had ceased being in the employ of former Chief Healey he had been making reports to Controller Pike.

A WORD ON MELVILLE.

"The Berger saloon license is not the only one in which Becker has had dealings. His office is crowded with saloonkeepers, I understand, who are seeking the return of canceled licenses. 'Judge' Melville, outside man and otherwise known as 'Kick the Dough Back Melville,' was the former office associate, partner or mentor of Harry B. Miller and the personal friend and companion of Fred Lundin, Mr. Miller's political creater, sole owner and proprietor.

"If Mr. Miller so desires, he can come to my office and make a statement before I take any action."

BREEN TO HOYNE.

Mr. Breen told Hoyne last night:

"If things are true as stated I was used by Becker as a dupe. Becker brought the Bergers to my office and said that he had been told to bring them and introduce them to me. My impression was that Mr. Pike knew they were coming or sent them to me. Mr. Pike

came to Mr. Ettelson's office about the tenth of this month. I was called in and this story about the Bergers paying money was told to me."

ATTORNEY'S STORY.

Attorney Williams, in Hoyne's office, told this story yesterday:

"Mr. and Mrs. Berger came to me and told me that Francis Becker had told them he could get their license restored for $200. They say that they went to an office in the Reaper block, where Becker has a desk, and laid upon his desk two $100 bills in a plain white envelope. They were promised their license in a couple of days.

"The license did not come and they went to find out why. They were told that Breen 'had to be fixed' and that this would take $300 more. Berger said he only had $100. Becker, according to Berger and his wife, told them to raise $200 and he would lend them $100.

CLAIM $500 PAID.

"Mrs. Berger finally went to the Union Trust company and drew $200 from her personal account. They paid the additional $300, making a total of $500. They were then told, after their license failed to be restored in a few days, 'the chief is holding it back.'

"Ten days ago Berger was taken to Breen's office and told that certain men from First Deputy Westbrook's office had 'got wind' of the payment and that Berger would have to make an affidavit that he had paid no money. The affidavit was drawn by Breen in the city hall. Berger signed the affidavit and was promised that his license would be restored the next day.

"Berger was told he would have to go to Breen's office and that Turk would be called in. A man who was introduced as Turk came and talked with them. They were told they would get the license back in one more day. Still it did not come."

BERGER'S DISAPPEARANCE

Now comes the mysterious vanishing of Berger. According to his wife, Alice Berger, three days ago her husband received a mysterious telephone call. He grabbed his hat, put on his coat hurriedly, and left his home. At about 7 o'clock that night Mrs. Berger received a telephone call.

"This is Louis," said the voice. "Don't worry. I'm all right and not in danger. I am being held and they won't let me come home."

"Where are you?" she asked.

"At the Briggs house," said the voice, and at these words the connection was cut off. She waited with growing anxiety.

"I called up the chief of police today and demanded that he find Berger," said Mr. Hoyne. "I also notified Corporation Counsel Ettelson of the situation and told him I was about to arrest his assistant and called on him to search for Berger.

"I told Chief of Police Schuettler to call on Controller Pike and ask him to assist in the search for Berger through Becker."

Mrs. Berger spent the most of the afternoon in Hoyne's office. Late in the day she left, accompanied by Attorney Williams. As a street car sped out Clark street, with newspaper men accompanying the two, she repeated: "I'm afraid my husband is dead."

Berger Reappears.

Opposite Lincoln park, in the 1700 block, near her home, she left the car. Mr. Williams and the newspaper men followed. A man stepped from behind a clump of foliage in the park and she rushed to him. They talked for two or three minutes. Then she started toward her home.

"Do you still believe your husband is dead?" a reporter asked.

"No; that's my husband," she replied.

An attaché of Hoyne's office stepped from behind another cluster of bushes and, walking up to Berger, said, "I guess we'll go down to Mr. Hoyne's office."

Mr. Williams hailed a taxicab, and they went.

"Where have you been?" Berger was asked. "Where did they have you?"

"I've been to Milwaukee for two or three days," he replied.

He was immediately taken into Hoyne's private office, where a grilling that lasted for hours was started.

TRICK IS CLAIMED.

According to Attorney Williams, Mrs. Berger and her husband at one stage of the game were taken to Mayor Thompson's outer office and left to sit there for an hour and a half to make it appear as if the mayor was being asked to restore the license.

After the mysterious vanishing of her husband, and before his equally mysterious return, Mrs. Berger was told by Becker to appear at his office yesterday morning. She appealed to Attorney Williams and he advised her to get a witness.

"Berger and his wife had made fifty trips to my office in the seven weeks," said Williams. "I was getting weary and had told them it was a shakedown. When she told me of the last payment of $300 I told her she was foolish to pay it.

Takes a Witness.

"She obtained a neighboring woman, whose name I do not wish to reveal, and went to Becker's office. She was told that no strangers were wanted, but explained that this woman was her half sister from Buffalo and insisted that she be permitted to stay.

"Becker said, in front of the witness, that he had turned over the last money, $300, to Melville, and showed her a receipt for $300 for 'legal services.' She was told to go to Melville's office and get the license, but she did not get it. Then she was told that at 4 o'clock she could get her money back from Melville because it was feared that the restoration could not be gone through with because of the interference of Sergt. Turk."

She returned to Attorney Williams after the interview, he said, and he then insisted that she go to the state's attorney's office and tell her story.

"At first I thought maybe we could get the money back. I didn't realize what I was stirring up," said Williams.

MELVILLE'S STORY.

Willis Melville frankly admitted last night that he had been paid $300 by Becker, and added: "It was all in currency. He gave it to me in my office about a week ago. There was nothing strange about it. I knew Becker was from the same ward as Berger. I don't see why Hoyne should want to arrest me. I acted in perfect openness. I was simply hired as a lawyer."

"Were you in Mr. Breen's office today?" he was asked.

"Yes, I went there and took Mrs. Berger there. My plan was to get the license back in Mrs. Breen's name."

Contradicts Breen.

Breen, in a statement last night, denied that Melville had ever been in his office before yesterday. Melville, asked if he had ever been there, replied:

"O, yes, I was in Mr. Breen's office many times in connection with this matter."

"Did Sergt. Turk tell you that there had been a 'shake-down'?"

Melville hesitated, and then said, "Yes, Turk told me, that is, I heard Turk say that there was a shake-down—but I paid no attention to it."

Becker Admits Payment.

Becker not only admitted the payment of $300 to Melville last night but showed a receipt from him. This is the receipt Mrs. Berger claimed was shown to her before a witness. The receipt, on Melville's office stationery, follows:

WILLIS MELVILLE
Law Office
32 West Washington street.
Sept. 7, 1917.

Received of Francis Becker three hundred dollars ($300), to be in full of all attorney's fees in re matter of Louis Berger and Alice Berger, his wife.
(Signed) WILLIS MELVILLE.

"Breen had nothing to do with the matter, I don't know why they brought his name in. It was perfectly square—a straight business proposition."

WESTBROOK IS CALLED.

First Deputy Westbrook was among those who were called into Hoyne's office during the afternoon. It was rumored in the corridors of the Criminal court building that Hoyne was dissatisfied with the handling of the matter through his office and had spoken vigorously to him.

When Westbrook appeared he was asked about this and said, "For that you'll have to see Mr. Hoyne."

"Hoyne is mystified about Turk's position in this case," he was told.

Upholds Policeman.

"Turk is clean," said Westbrook. "I'll stake my reputation on this. A couple of days ago he told me that he had heard through Bob Mazer, a Clark street saloonkeeper, that Berger had been shaken down for $500. I told him to investigate.

"Turk reported to me that he had notified the city prosecutor's office of the report. He said he was called into Breen's office and there talked with Mrs. Berger. She threatened, in Breen's office to tell Hoyne all about it. Turk advised her to go ahead and tell it."

A Mysterious Call.

Another mystery was added to the tangle when it was reported at the Criminal Court building yesterday that on Tuesday Mrs. Berger was mysteriously called to the Schaefer hotel, 2150 North Clark street, which is also the address of Mazer's saloon. Here Detective Turk appeared.

Mrs. Berger is said to have addressed him as "Mr. Thompson" and to have said that he was previously represented to her as possessing that name. Mr. Westbrook said that he had heard nothing of this—that so far as he knew no Mr. Thompson had appeared in the case.

BREEN'S EXPLANATION.

When asked about the situation, Mr. Breen said:

"Mr. Ettelson and Mr. Pike reported to me that a statement had been made that $900 was paid by the Bergers to get their saloon license back, and that Berger had the canceled checks in his possession. This money, the report given me stated, had been given to Becker. I was instructed to send for Berger. I did so, and he denied the charges."

"If there wasn't anything to the charges," Breen was asked, "why did you get signed affidavits that no money was paid?"

"I was instructed to get the affidavits by Mr. Ettelson," he said. "Those are the facts and I turned over Berger's affidavits to the state's attorney."

"In your investigation did you ask Berger whether he had given Becker or anyone else any money?"

Reports Denial by Berger.

"I did, and he denied that he had given anyone even so much as a dollar.

"Berger was in my office four or five times. He had filed a petition for the restoration of his license, claiming there was not sufficient evidence against him. The cases of restoration of saloon licenses came under my supervision.

How about Melville? He has been in your office, too, hasn't he?"

"Melville was never in my office until today. He called today and seemed anxious to know if Berger's license had been restored."

"Did Melville explain why he was so anxious to know about that?"

"He said he was their [the Bergers'] attorney."

"Did you ask Melville about the graft charges in this case?"

"Yes, he said there was nothing to it.

"I was told to make an investigation and I found the charges groundless. I reported to Mr. Ettelson; he is my superior.

MAYOR'S STAND CITED.

Attaches of the corporation counsel's office maintained that it was to avoid just such complications as have arisen that Mayor Thompson last November announced that saloon licenses which had been revoked would "stay dead" regardless of what pressure was brought to bear to effect their restoration.

At the time Mayor Thompson was quoted as saying that he would give no one an opportunity to say that he "had bought back his license" and has steadfastly retained that stand since.

STORM CENTER

Man and Wife, Who Assert They Were Victimized Out of $500 in Vain Effort to Obtain Renewal of Liquor License, Two Men They Name and Their Lawyer.

FRANCIS A. BECKER.

MRS. L. A. BERGER.
CHARLES C. WILLIAMS.

LOUIS A. BERGER.

JAMES W. BREEN.

BERGER CITES POLITICS.

According to Mr. Hoyne last night, Berger went back to the source of his getting "in bad" with Miller's office. Berger told the prosecutor that during the last campaign he was asked to permit the placing of a Harry B. Miller banner in his window and refused.

He was sent for by some one at Republican hadquarters, he said, but still refused. A little while after this "his music was cut off," and later the raid was planned, and now his license is revoked.

Berger also admitted that he was in Breen's office several times and that Becker told him that the matter was in Breen's hands. Sergt. Turk, according to the state's attorney, bore out Mrs. Berger's story of the whole muddled affair and insisted that the first man to whom he reported the discovery of the alleged Berger shakedown was City Prosecutor Harry B. Miller.

Ettelson, according to Hoyne, called him up yesterday afternoon and told him that a "grave mistake" had been made in connecting Breen, a most innocent man, with the affair.

"Yes, perhaps it is a mistake. Maybe I ought to name Harry B. Miller himself," Hoyne says he remarked to Ettelson.

Becker "In Bad."

The stir-up of things in general in connection with the Berger case revealed last night that Francis A. Becker is persona non grata at the offices of both Chief Schuettler and Mayor Thompson. The patrolmen at both the mayor's inner office and the chief's office have received orders to keep Becker out.

An attempt was made by THE TRIBUNE last night to reach City Prosecutor Harry B. Miller at his home in Austin, to ask him questions regarding State's Attorney Hoyne's latest graft charges. Mrs. Miller said Mr. Miller was in Wisconsin, having gone there Thursday, and that he would not return until some time this afternoon.

SCHOOL CHILDREN ARE FOUND SICK WITH SMALLPOX

Wholesale vaccinations were ordered yesterday at the Douglas school, 3211 South Forest avenue, and the Holmes school, 3525 South Morgan street. Three children of the Douglas school were found to be ill with smallpox. They are James and Alice Phigpen, 9 and 11 years old, of 3240 Prairie avenue and Anna Norman of 3231 South Park avenue.

Three hundred children at the school were vaccinated on orders of Health Commissioner Robertson.

Florence and Edward Lull of 3600 South Racine avenue had been attending the Holmes school while their father was at home with the disease. Every precaution will be taken to prevent the spread of the disease. It is feared that many have been exposed.

It's On Again—That Long Delayed Berman Wedding

On Sept. 20, 1916, Mrs. Milly Berman of 5027 St. Lawrence avenue obtained a divorce and a few days later took out a Crown Point, Ind., marriage license to wed Paul Chever, a clothier. It never developed whether the license was used.

"I don't think she'll get married," said Norris Berman, her son, at that time. "She changes her mind so often. She saved $100,000 out of the allowance father gave her. Chever is wealthy, too."

Yesterday Mrs. Berman obtained another license. This time in Chicago, and Chever, whose address is 811 East Forty-sixth street, and who is 41 years old, continues to be the fortunate person. It could not be learned whether the ceremony had been performed.

SWEDES HERE LOYAL TO U. S. CLUB HEAD SAYS

Charles S. Peterson, president of the Swedish Club of Chicago, has announced that a patriotic meeting for all pepole is to be held on Sunday, Sept. 16, at 3 p. m. Mr. Peterson said this meeting is to show that the Swedes of this country are loyal to the United States.

"The situation regarding Sweden and some of its envoys," Mr. Peterson said, "is a serious one, and one that causes the Swedes of this country great embarrassment, and I want to say this: The people of the old country have gotten into this, and they must get out of it themselves, and not look to the Swedes of this country for help, because we are Americans.

"We would like to see Sweden clear itself of the charges made, so that the long standing friendship between America and Sweden may continue, but should that prove impossible then there is only one course for us to pursue. We are Americans first, last, and all the time, and the course laid down by the government at Washington will be followed implicitly and unquestionably by the American citizens of Swedish descent."

ANONYMOUS THREATS SENT ON POST CARDS

Postcards addressed to THE TRIBUNE and to H. H. Merrick, president of the Chicago branch of the National Security league, were sent openly through the mails yesterday, apparently inspired by the great Root-Gompers war meeting, upon which were written in poor spelling the following:

"Isn't this man Root the same who was denounced a few years ago as a tool of the trusts? Wouldn't it be a grand thing when you crooks all meet to blow you up? Wouldn't it be a blessing? You finished up Gov. Lowden. Ha! Ha! Everybody is waiting for the next election. Then free speech will be to the front again and you dirty curs will leave this country; that is, if you are living."

The card to THE TRIBUNE is signed "American Sailors," while that to Mr. Merrick has as a signature "American Soldiers."

The matter is being investigated by special agents of the department of justice.

ONE ARM OF THIS HOTEL SERVICE SADLY CRIMPED

Being the Tale of the New 'House Dick' and His Woodenware.

Students of A. Conan Doyle, Lombrosi, Doc Watson, and similar cultists, knowing that sleuths are born and not made, can readily understand the perturbation with which the Brevoort hotel management received the news that House Detective M. Peters was preparing to fare forth on his vacation.

"But never fear," Mr. Peters reassured them, "I shall have a worthy substitute."

And sure enough on the fateful day that Mr. Peters folded his glass and dictograph like the Arabs and silently stole away, J. H. Gillam as silently hove in sight on his rubber heels.

"You are a detective?" asked the management with nervous deference.

Mr. Gillam sniffed the air and then smiled kindly as one would in humoring a child.

Some Sleuth.

"A detective—ha—say, I can spot a pickpocket, a con man, or a spy two yersts off. I've got second sight on this sleuth stuff. Why, I sleep with one eye open. Say, a bellhop couldn't steal a nap when I'm around," and Mr. Gillam again sniffing the air, stalked majestically away on his cushion tires.

At the conclusion of the first day's stalking it looked pretty fine for the new house detective. Not so much as a pin misplaced. Guests happy. Clerks smiling. Mr. Gillam was batting 1,000 per cent.

"Great!" congratulated the management.

Mr. Gillam yawned. 'Twas the end of a perfect day. An obsequious bellhop piloted him to his bedchamber. A little later sleep was knitting up his raveled sleeve of care—— [Dashes indicating passage of time.]

His Good Right Arm Gone.

The room clerk on the main floor of the Brevoort was checking up the night routine and wondering if the telephone girl was really perox-eyed with jealousy over the new blonde behind the cigar counter, when the telephone clanged raucously.

"Hello!" said the R. C.

"Say," roared a voice in his ear.

"Well, what is it?"

"This is House Detective Gillam."

"Yes, yes! What is it, Mr. Gillam? Have you pinched somebody?"

"Naw! Somebody stole my right arm."

"Your what?"

"My right arm. It's wooden."

[More dashes, indicating passage of time.]

And that was three days ago. The member is still absent. But rumor hath it that oft in the stilly night, when Mr. Gillam is supposed to be batting 1,000, forms, in the uniform of obsequious bellhops, steal from the corridor toward his room—and listen, and then steal away whispering:

"He ain't snoring. We'd better keep it another day and try it again tomorrow night."

Wife Gets Divorce from Motor Company Manager

Mrs. Mabel Mack Elkin, 5938 Winthrop avenue, won a divorce and $3,500 alimony yesterday from Zack C. Elkin, general manager of the Elkin Motor company, by a decree signed by Judge Foell in the Superior court.

In July, 1913, according to Mrs. Elkin, her husband stored their furniture and refused to live with her. Since then he has been residing in the Illinois Athletic club, and, though she has often asked him to return to her, he has steadfastly refused, she testified.

A letter written by Mr. Elkin in which he advised his wife to start "it all over again," was introduced into the evidence. They were married in 1905.

Safety Deposit Box Here Reveals Means' Will Plans

State's Attorney Hoyne, on information from New York, yesterday found the safety deposit box of Gaston B. Means in the First National bank. He took possession of it on a subpœna.

Means rented the box July 7, according to L. F. Burchwood of the bank. He never visited it, Mr. Burchwood said, afterward.

The box, when opened by James C. O'Brien, assistant state's attorney, was found to contain a photograph of the disputed will of the late James C. King, six photographs of the signature of Byron L. Smith, formerly president of the Northen Trust company; six photographic plates of the will and Mr. Smith's signature, photographs of two letters and one postal card bearing Mr. King's signature. No money or securities was in the box.

Devious Route to Studio.

After its contents had been examined the box was sealed and returned to the bank.

The photographs were made by F. T. Harmon, a commercial photographer, 3520 Ellis avenue. John F. Byrne, assistant state's attorney, went to the studio and took Mr. Harmon's statement.

"W. R. Patterson, Means' father-in-law," said Mr. Harmon, "brought me the disputed King will on July 7. A few days later he came again, accompanied by Phillip Weinstein of the Probate court clerk's office. This time he had Mr. King's genuine will. Means came to my studio accompanied by John F. Guenther of the Probate court clerk's office on July 18. He brought the Byron L. Smith will, two letters, and a postal card signed by Mr. King."

The photographs were made on order of Marshall D. Ewell, a handwriting expert employed by Means, and were paid for by Mr. Ewell, Mr. Harmon said. This fact suggests the photographs were made to enable Mr. Ewell to compare the signatures of Mr. King and Mr. Smith on the alleged spurious will with their genuine signatures, and not for the purposes of forgery. The disputed will is known to have been in existence long before July 7.

The evidence taken from Means' safety deposit box will be laid before the grand jury Monday, according to Michael F. Sullivan, assistant state's attorney.

Evidence Sent to New York.

P. C. McDuffie, an Atlanta attorney representing Mrs. Anna L. Robinson, mother of Mrs. King, said when in Chicago recently he had discovered in Chicago banks about $50,000 in securities held in Mrs. King's name. What these securities are or where they are Mr. McDuffie declined to say. The investigation in New York apparently has established that all of Mrs. King's fortune has disappeared except $60,000 which Means has admitted having in his possession.

Records of the Northern Trust company show that a check for $3,286 sent to Mrs. King in New York in August has never been cashed.

Coroner Hoffman sent the findings in the midnight autopsy held here by Dr. William Burmeister to the authorities in Concord, N. C. These findings show that from the position and range of the bullet it was impossible for Mrs. King to have shot herself.

U. S. MEN FIND PROOF MEANS WAS GERMAN AID

(Continued from first page.)

canceled checks, letters, telegrams, and other documentary evidence, including a purported will of the husband of Mrs. Maude A. King.

This incident came on the heels of an announcement by Hayden Clement, prosecuting attorney for this district, that he had decided to ask the coroner to reopen the inquest into the death of Mrs. King, saying "a mass of important evidence has been uncovered that leads me to believe her death was neither accidental nor a suicide." Mr. Clement set Sept. 24 as the date for the new inquest.

U. S. Agent Serves Order.

The court order for the surrender of the papers was in the nature of a subpœna duces tecum.

C. B. Ambrose, special agent of the federal department of justice, was deputized by Judge Cline to serve the order on Means. Ambrose, accompanied by Sheriff H. W. Caldwell, found Gaston Means alone in the home of his father, W. G. Means. When served with the order he stated he wished to consult his attorneys.

The three went to the law office of Gaston's father, where Gaston's first greeting was, "I have been ordered to produce." The elder Means after reading the order declared it was not constitutional and then called in L. T. Hartzell, a lawyer, and Frank L. Osborne of Charlotte, formerly a judge, brother of James W. Osborne, formerly district attorney of New York. After a consultation the three lawyers decided not to comply with the order.

While Judge Cline refused to discuss his intentions tonight, it is the general belief here he will take drastic measures in the morning.

New Evidence Found.

Mr. Clement, in announcing he had decided to reopen the inquest, said he had set Sept. 24 as the date that he might have time to obtain "certain documentary evidence which will be introduced at the inquest."

The solicitor did not say what this documentary evidence was, but it was generally understood to include some of that which District Attorney Swann at New York announced he had found in a search of the New York apartment of Gaston B. Means. Mr. Clement issued this statement:

"When the former investigation was held it was merely a matter of form. I understand the coroner was notified of the death in the morning about 7:30 or 8 o'clock and held the inquest about 9 o'clock. This did not give him an opportunity to make a full investigation. He had all the members of the automobile party present and they were all examined, but the premises were not viewed, neither was there any testimony tending to show the deceased had no powder burns on her head.

Two trunks belonging to Mrs. King were delivered today by Gaston Means to be sent to Mrs. Anna L. Robinson, mother of Mrs. King, at Asheville.

Brandon Means, brother of Gaston, tonight knocked down J. W. Doanebay, a New York newspaper man, as he was attempting to explain to W. G. Means his innocence of an accusation made against him.

Milwaukee and Chicago Aldermen Compete Today

With a baseball game between Milwaukee and Chicago aldermen as the feature, 2,500 kids of the Municipal playgrounds will go to the Sox park today.

"WATCH YOUR TONGUE"

Milwaukee Paper Tells German Subjects to Beware of the Secret Service Men.

Milwaukee, Wis., Sept. 14.—[Special.]—The Milwaukee Germania-Herold devoted its leading editorial to advice to "Enemy Aliens" in Milwaukee and Wisconsin.

"A word of warning; hold your tongue," it says, "under the proclamation of the president given April 6, all enemy aliens, including children over 14, must preserve the peace, not have in their possession arms or explosives, not send any wireless dispatches, or criticize the government or government ordinances, nor municipal authorities nor their ordinances."

"It is well to call attention repeatedly to the war proclamation, so that German subjects, even though with no bad intent, may not get into difficulties. Secret service men are always on the watch."

KNOX FALL HATS

A HAT of established merit is by far the most desirable. Doubt doesn't enter into it at all. A Knox Hat represents a degree of merit established three generations ago and carried down to date. Come in today.

Chicago's Exclusive Store for Knox Hats

$3.50 to $20

JOHN T. SHAYNE & CO.
PALMER HOUSE CORNER

GREETINGS

The Chrysanthemum invites your attention just at this season of the year, and is peculiarly appropriate for greetings, anniversaries and special occasions.

Beautifully arranged baskets of large Chrysanthemums, colors yellow, lavender and white, with harmonious ribbon ties, $10 to $15 each.

Rare Orchids and Gardenias.

Today—Lilies of the Valley, choicest sprays, $1 a doz.

American Beauty and Russell Roses, in all lengths of stem, from 50c up.

Roses in all colors and lengths of stem, from 25c to $2.50 a doz.

Baskets of Russell Roses, American Beauties and mixed flowers, $1, $1.50, $2, $3, $5 and $10 each.

Water Lilies, red, white and blue colors, $1 to $2 doz.

Corsage Bouquets of 12 Aaron Ward or Sweetheart Roses, with 12 Lilies of the Valley, $1.50 each.

Carnations, in all colors, 35c a doz.

Calla Lilies, Auratum Lilies, Rubrum Lilies and Easter Lilies, $1.50 to $3 a doz. Especially attractive for floral offerings.

Every kind of flower and floral arrangement.

Telegraph, telephone and mail orders given prompt and careful attention.

Tel. Central 3777
All Departments

A. LANGE, Florist
25 E. Madison Street

Branch Shop:
Stevens Building
State St. Corridor

Here Will Plans

two letters, and a postal Mr. King."

phs were made on order . Ewell, a handwriting d by Means, and were Mr. Ewell, Mr. Harmon ct suggests the photo- ade to enable Mr. Ewell signatures of Mr. King on the alleged spurious genuine signatures, and rposes of forgery. The known to have been in before July 7.

taken from Means' safe- will be laid before the nday, according to Mich- assistant state's ator-

Sent to New York.

le, an Atlanta attorney rs. Anna L. Robinson, King, said when in Chi- e had discovered in Chi- out $50,000 in securities ing's name. What these r where they are Mr. Mc- to say. The investiga- York apparently has es- all of Mrs. King's fortune d except $60,000 which mitted having in his pos-

he Northern Trust com- t a check for $3,286 sent in New York in August cashed.

man sent the findings in utopsy held here by Dr. eister to the authorities C. These findings show position and range of the impossible for Mrs. King erself.

YOUR TONGUE"

Paper Tells German to Beware of the Se- ice Men.

Wis., Sept. 14.—[Spe- Milwaukee Germania - ed its leading editorial Enemy Aliens" in Mil- Wisconsin.

of warning; hold your ays, " under the procla- president given April 6, iens, including children preserve the peace, not ir possession arms or ot send any wireless dis- iticize the government or rdinances, nor municipal or their ordinances."

to call attention re- he war proclamation, so subjects, even though intent, may not get into Secret service men are watch."

evidence was, but it was erstood to include some District Attorney Swann announced he had found the New York apartment Means. Mr. Clement is- ement:

former investigation was merely a matter of form. the coroner was notified in the morning about 7:30 nd held the inquest about his did not give him an make a full investigation. members of the automo- resent and they were all t the premises were not er was there any testi- to show the deceased had rns on her head.

belonging to Mrs. King d today by Gaston Means Mrs. Anna L. Robinson, s. King at Asheville.

ans, brother of Gaston, to- down J. W. Doanehay, a wspaper man, as he was at- xplain to W. G. Means his n accusation made against

e and Chicago n Compete Today

seball game between Mil- Chicago aldermen as the kids of the Municipal will go to the Sox park to-

m invites your season of the rly appropriate rsaries and spe-

ged baskets of ns, colors yel- ith harmonious

alley, choicest

ell Roses, in all

m, from 25c to

n Beauties and $10 each. rs, $1 to $2 doz. weetheart Roses,

ilies and Easter active for floral

ment. given prompt

Branch Shop: Stevens Building State St. Corridor

SHOWS U. S. IS NO SLACKER IN WAR SPENDING

Our Bill for Year Is Big as Britain's for 3 Years.

BY ARTHUR SEARS HENNING.

Washington, D. C., Sept. 14.—[Special.] Predicting that at the present rate of expenditure before July next the United States will be compelled to exact 80 per cent of all excess business profits and 60 per cent of all personal incomes above a very ordinary amount," Chairman Fitzgerald of the appropriations committee presented the first American balance sheet of the war to the house of representatives today.

In warning congress that the credit of the nation is dependent upon the elimination of all waste in the stupendous war budgets and upon careful scrutiny of all appropriations Mr. Fitzgerald asserted the United States is already proceeding to expend in the first year of the war an amount representing 23 per cent of the total war disbursements of all the other belligerents in the three years of the great struggle.

Half of Germany's Bill.

Mr. Fitzgerald said that the expenditures of the United States for the first year of the war would be $18,500,000,000. He placed the total expenditures of the entente allies from Aug. 1, 1914, to Aug. 1, 1917, at $51,947,400,000. In the same period, he said, the expenditures of the central powers were $34,100,000,000.

He showed that the expenditures of the United States for the first year will be equal to all of Great Britain's expenditures, less loans to her allies, during the first three years of the war.

Sees $2,600,000,000 Deficit.

Chairman Fitzgerald's prediction that the government will be compelled to increase taxation heavily before next summer is based upon his calculation that, taking into account all sources of revenue and the estimated expenditures for war, there will be a deficit of $2,600,000,000 at the close of this fiscal year.

It was in opening the debate on the $4,679,000,000 military deficiency appropriation bill that the chairman of the committee made his observations on war finance. This is the largest single appropriation bill ever acted upon by congress.

Representative Fitzgerald warned the house that if the nation desires to avoid a financial yoke that would be well nigh intolerable to future generations, and even to the present generation, it would do well to examine rigidly every appropriation estimate submitted by the government.

Economy Necessary.

It would not do to vote blindly, he said, every cent of money asked by the government. Close economy is necessary, if the United States wishes to preserve its resources and emerge from the war with its credit intact.

"The fact that the United States is engaged in war does not mean and should not be the excuse for gross extravagance and unbridled expenditure," Mr. Fitzgerald told the house. "The most important function that the house of representatives has to perform at this time is to exercise, to their full extent, the powers intended to be possessed by the house in the control of the public purse."

Estimates Are Cut.

Mr. Fitzgerald showed how the appropriations committee had made large deductions in the estimates submitted to it by the war and navy and other government bureaus.

Taking up the subject of a congressional committee on war expenditures to supervise expenses and investigate estimates, with a view to economy, Chairman Fitzgerald said he acquiesced in the view of the president that such a board, at least under the plan proposed by the Republicans, would do more harm than good. Nevertheless, he warned the house that work on the regular governmental supplies bills will have to be begun as soon as the pending bill is out of the way, and that there is no time to lose in adopting a policy for controlling the sums which will be authorized. He did not, however, propose a budget system.

Urges Closer Control.

"The present situation," he said, "emphasizes the fact more than in any other period of history that all of the government's appropriations should be under control of one committee. I do not say that it should be under the appropriation committee as it now exists, but under one committee, so that in the coming years one will hear and determine the relative importance of matters, and not put a burden on the people by a lack of information that must always exist when eight or nine committees frame the appropriations, as they have in the past."

Telling of investigations made by his committee into charges of inefficiency in the war and navy departments, Chairman Fitzgerald asserted that he was surprised at the high degree of efficiency that he found in these departments, especially in the clerical forces.

Praises War Work.

"I think it is the view of all who have been connected with the investigation," he said, "that the country is fortunate in having accomplished so much in the time and under the conditions that have existed since we entered the war."

Representative Gillett of Massachusetts, ranking Republican member of the appropriation committee, disagreed with Chairman Fitzgerald in regard to the proposal of some of the representatives for a committee on war expenditures. Such a committee would not be executive, he pointed out, but would exercise merely advisory powers. The committee could not be called a partisan move, Mr. Gillett asserted, since the majority of the members of such a committee would be composed of Democrats.

American Killed at Front; 1 Missing and 1 Wounded

Ottawa, Ont., Sept. 14.—The Canadian casualty list, issued here today, contains the names of the following Americans:

Killed in action—R. G. Luther, Blanchard, Mich.

Missing—G. W. Thompson, Fort Wayne, Ind.

Accidentally wounded—F. E. Shorley, Jackson, Mich.

FIRST YEAR OF WAR COSTS U. S. 23 PER CENT OF TOTAL WAR COST

WASHINGTON, D. C., Sept. 14.—(Special.)—The lavish hand, with which the United States is spending money to defeat German autocracy, was shown today in the following comparison of the expenditures of America and the allies, as well as the central powers, which chairman Fitzgerald of the appropriations committee presented to the house:

United States expenditures first year of the war	$18,500,000,000
Entente allies, Aug. 1, 1914, to Aug. 1, 1917:	
British empire, less loans to allies	18,500,000,000
France	15,327,400,000
Italy	3,120,000,000
Russia	15,000,000,000
Total for entente allies (except United States)	$51,947,400,000
Central powers, Aug. 1, 1914, to Aug. 1, 1917:	
Germany, including loans to Turkey and Bulgaria	$21,300,000,000
Austria-Hungary	12,800,000,000
Total for central allies	$34,100,000,000
Total expenditure all belligerents (except United States) since commencement of the war	$86,047,400,000
Relation of United States expenditures for one year to expenditures of all belligerents for three years	23 per cent
Relation of same to total expenditures of Germany and Austria-Hungary for three years	65 per cent
Relation of British tax proceeds to bond proceeds	31.2 per cent
By bonds	$13,975,000,000
By taxes	5,410,000,000
Relation United States tax proceeds to bond proceeds	26 per cent
By bonds (so far)	$11,538,945,460
By taxes	4,067,000,000

Appropriations Made or in Prospect for Fiscal Year:

Curren tappropriations applicable to war expenses	$ 910,000,000
June emergency deficiency act	3,281,000,000
Pending deficiency bill	4,769,000,000
Aviation act	640,000,000
Food survey act	11,000,000
Food control act	162,000,000
War risk insurance act	45,150,000
Expenses first bond act	7,063,000
Soldiers' insurance bill (pending)	176,000,000
Trading with the enemy bill (pending)	150,000,000
Expenses second bond issue (prospective)	17,000,000
Loans to our allies	7,000,000,000
Interest on public debt	200,000
Miscellaneous contemplated expenses	1,119,815,085
Total contemplated expenditures, war and current, for year	18,288,228,085
Estimated revenue, actual or prospective—	
From ordinary sources	$ 1,333,000,000
Pending revenue bill	2,400,000,000
Postal revenues	334,000,000
Bond issues proceeds (net)	11,538,945,460
Total estimated revenue, all sources, for year	15,605,945,460

U. S. PUTS CURB ON COAL GOING TO CANADIANS

Will Aid Northwest; New License on Food Exports.

Washington, D. C., Sept. 14.—[Special.]—Two steps were taken today by United States officials to control more closely exports to Canada. Continued shipment of coal to Canada at the expense of the northwestern states will be checked, while each wheat, wheat flour, butter, and sugar shipment will require a license.

Dr. H. A. Garfield, the fuel administrator, today requested the exports administrative board to permit no more coal to be shipped out of the country except under license restrictions, and asked that no licenses be granted unless they are approved by the fuel administration. Coal heretofore has gone to Canada under blanket licenses issued by collectors of customs.

"The fuel administration," Dr. Garfield said tonight, "does not intend to cut off Canadian exports, but with this supervision it will be able to equalize the distribution of coal and see that the northwest and Canada both get their fair shares."

Complaints coming to Dr. Garfield prompted an investigation which revealed that a great part of it was reaching Canada.

License on Food Shipments.

Coöperating with the Canadian food controller, the exports administrative board, at the request of the United States food administrator, announces that all exports of wheat, wheat flour, butter, and sugar to Canada and Newfoundland will require an individual license for each shipment, instead of being allowed to proceed as heretofore under the special license issued through the customs service, which permitted these articles to go to Canada in unlimited quantities.

Says Farmers Hold Wheat.

The direct charge that farmers in some localities strongly influenced by anti-war and pro-German propaganda, are refusing to sell their wheat to the government, was made today by Herbert Hoover, the food administrator.

"Except in certain very limited areas where this propaganda is being carried on," Mr. Hoover said, "there is no disposition to withhold the wheat from the government and the allies."

Reports that the government is contemplating requisitioning wheat on the farms to keep flour mills going were denied by Mr. Hoover, the food administrator. Mills generally, Mr. Hoover said, are running on full time, although some are handicapped by shortage of grain.

Wheat stocks ran shorter this year than in any period before. If shipments to the European neutrals had not been stopped, it is said, the shortage would have forced some mills to close. Reports to the food administration indicate a greatly enlarged planting of winter wheat this fall.

Film Co. May Ask Court to Discipline Schuettler

There is just a bare possibility that Chief of Police Schuettler may be asked by Judge Crowe why he should not be held in contempt of court. Yesterday the chief did not issue a permit for the exhibition of the movie, "Within the Law," as the court had ordered, and the Vitagraph company's attorneys say they will ask that the chief be held in contempt for not obeying.

"I will issue the permit just as soon as I am advised to by the city law department," said Chief Schuettler.

FIVE OF GERMAN PAPER'S STAFF HELD TO JURY

Philadelphia, Pa., Sept. 14.—Five members of the staff of the Philadelphia Tageblatt, arrested during a raid on the offices of the German newspaper, charged with violations of the espionage act in publishing articles which government agents alleged tended to promote the success of the enemies of the United States, were today given a further hearing and held in $10,000 bail each to await the action of the federal grand jury.

The men held are Peter Schaefer, president of the Tageblatt; Paul Vogel, treasurer; Louis Werner, editor in chief; Dr. Martin Darkow, managing editor, and Herman Lenke, business manager. The sixth man arrested, Waldemar Alfredo, was discharged for lack of evidence.

Witnesses heard were principally government agents and interpreters, who submitted editorials and other articles published in the Tageblatt tending to show the paper's alleged enmity to the war policy of the United States, and also submitted foreign and domestic dispatches which, the government agents said, had been distorted in favor of Germany.

SENATE BLOCKED BY LA FOLLETTE IN CREDITS BILL

Washington, D. C., Sept. 14.—The war credits bill was taken up by the senate today and prepared for passage tomorrow in about the form it passed the house by unanimous vote last week. Hopes of senate leaders to dispose of the measure today were blocked by Senator La Follette, who insisted upon consideration of some amendments tomorrow.

It is conceded that no changes affecting the amount of bonds and certificates—$11,538,000,000—or their interest rates will be made, and that the bill will pass practically by unanimous consent.

Thorough U.S. Inquiry Into Lunde's Activities Likely

Thorough government investigation of the activities of Theodore Lunde, president of the American Industrial company and treasurer of the People's Council of America for Democracy and Terms of Peace, was intimated by federal officials yesterday following his interview with United States District Attorney Charles F. Clyne Wednesday night.

Just what his firm manufactures and just where the output of the factory goes is to be thoroughly sifted, and Mr. Lunde's connection with a four page "newspaper" called "The People's Counselor" is also to be the subject of investigation, it is hinted.

According to Mr. Lunde, who is a native of Norway, and not of Sweden, as reported in yesterday's TRIBUNE, there is no truth in the allegations made that he is pro-German.

U. S. Begins Inquiry of Western Steel Car Strike

The department of justice and the police of the east side station are investigating a strike called at the plant of the Western Steel Car and Foundry company, Brandon avenue and East One Hundred and Thirty-sixth street, which Thursday threw 400 men out of work and because of their absence the work of others is impeded. The investigation by the police and the department of justice was begun because of the suspicion that the strike may have been brought about by men who are trying to hamper the government in its war program. Some of the work on which the strikers were employed is said to be a contract for the government.

NEW EXPOSE MAY ENMESH SWEDEN MINISTER TO U. S.

Envoy Ekengren Stays at Summer Resort in Face of Crisis.

BULLETIN.

AMSTERDAM, Sept. 14.—Dr. von Kuehlmann, the German foreign minister, has requested the Argentine legation at Berlin to communicate telegraphically a request to Count Luxburg, the German minister in Argentina, to come to Berlin in order personally to report, according to advices received here from Berlin. The Argentine government also has been asked to secure a safe passage for Count Luxburg.

[BY A STAFF CORRESPONDENT.]

Washington, D. C., Sept. 14.—[Special.]—More sensational disclosures in the scandal involving Sweden as an accomplice of Germany in spy work and anti-American plots are to be made by the state department, according to information obtained tonight from a reliable source.

It is reported that at least one of the succeeding chapters of the revelations will involve W. A. F. Ekengren, Swedish minister to the United States. State department officials decline tonight to affirm or deny this report.

Minister Ekengren is prolonging his absence from Washington at a summer resort for reasons regarded here as somewhat mysterious in view of the cloud cast upon the reputation and good faith of his government by Mr. Lansing's disclosures. Despite the menaced relations of the United States and Sweden, the envoy continues to leave his government's affairs in the hands of Baron Akerhielm, the counsellor of the legation.

British Took His Trunk.

Minister Ekengren enjoyed the confidence of Count Von Bernstorff, the dismissed German ambassador, to a remarkable degree, and came in for considerable notoriety when the British held up and sent to London a trunk sealed with the Swedish official seal, which Ekengren sent on the ship carrying Von Bernstorff home.

The London foreign office, through its minister at Stockholm, has demanded guarantees from Sweden against future misuse of British cables.

EXPOSE "UNINTERESTING."

Mexico City, Sept. 14.—"The news is d— uninteresting to me," was the angry retort of German Minister von Eckhardt today when effort was made to obtain his comment on the American exposé of how he used Swedish Chargé d'Affaires Folke Cronholm as a messenger boy and a spy.

Von Eckhardt denied he "had made any recommendations for Cronholm's decoration for services rendered to Germany."

When pressed for further details and explanation of the conflict in his denial and the specific letter of March 8, 1916, bearing his signature, as issued by the American state department, Von Eckhardt took refuge behind his temper. He retired to the inner recesses of the German embassy and declined further comment.

Cronholm in Seclusion.

Cronholm is no longer Swedish chargé, but is still in Mexico City. He was in the German club when the correspondent sought to obtain his version of the affair. All efforts to see him, however, proved fruitless.

From statements made this evening by men in high government circles, after they had discussed the letter made public by Secretary of State Lansing, the relations between Heinrich von Eckhardt, the German minister to Mexico, and Folke Cronholm, former Swedish chargé d'affaires at the Mexican capital, the conclusion seemed to have been reached that it was not the Mexican government's business to take action in the matter. This view was voiced by Luis Cabrera, former minister of finance and a leader in congress.

Carl Gotthard Gylfe Anderberg, the present Swedish chargé d'affaires, who came here from Chicago, would not make any comment except to say he knew nothing of the affair.

Ambassador Fletcher said he had known Cronholm in China and that the latter had asked him to arrange for the former chargé's passage through the United States when he contemplated returning to Sweden, as he was no longer connected with the diplomatic service, but that Cronholm later decided to stay here.

Stop Sinking of Ships.

MONTEVIDEO, Uruguay, Sept. 14.—Uruguayan marines boarded all the German ships in the harbor here today, the government having heard of plans to sink the vessels.

The crews of the eight interned German steamers were brought ashore and the authorities took charge of the vessels. Many loose pieces of machinery which the crews had been unable to hide were found on board the steamers.

Further massmeetings were held, with demonstrations against Germany, last night. Order was maintained by the authorities.

Man in Evanston Taken as Suspected German Spy

Evanston developed a German spy investigation yesterday when Paul Schultz, 24 years old, was arrested at 1621 Railroad avenue by federal agents. In his room was found a large assortment of burglars' tools embracing twenty-five files, three sets of fine saws, an electrical outfit, and other tools.

Schultz was taken before Investigator Clabaugh and held for further examination. A bunch of unsigned letters was taken from his trunk. None was signed and each was numbered in the order of receipt. Policeman Otto Brey translated the letters and found them to contain commonplace subjects. They will be examined by experts for code signs.

Schultz is said to have spent three weeks lately in North Dakota. The police suspect he was engaged in peace propaganda work around Fargo.

GLENVIEW'S NEW FOUNTAIN

Elaborate Program at Dedication Services—Naval Band Helps.

Citizens of Glenview and vicinity turned out yesterday for the dedicatory ceremonies of the public fountain presented to the village by Edwin S. Jackman.

There was an elaborate program, one of the chief features being a parade of school children, headed by a Great Lakes naval training station band, from the Glenview schoolhouse to the public square, where the ceremonies were held.

The presentation speech was made by Mr. Jackman and the speech of acceptance by Edwin F. Rugen, president of the village. Other speakers were Coroner Peter M. Hoffman, County Clerk Robert M. Sweitzer, County Superintendent of Schools Edward J. Tobin, and George R. Walker, former United States district attorney for Alaska.

SWEDEN TURNS ON GERMANY FOR TALK ON EXPOSE

Spoils Pathetic Plea to U. S. on Abuse of Good Faith.

BULLETIN.

STOCKHOLM, Thursday, Sept. 13.—(Delayed.)—The French minister to Sweden called today at the foreign office to request an explanation of the cable dispatches sent by the German minister to Argentina through the Swedish legation.

BY CYRIL BROWN.

[Copyright: 1917: By Press Publishing Company (New York World).]

STOCKHOLM, Sept. 13, via London, Sept. 14.—The bulk of Swedish public opinion appears to be slowly but steadily turning against Germany as the Swedes digest the official German statement, attempting to justify the transmission of any kind of messages through Swedish channels. The Swedes are just beginning to realize that the spontaneous German explanation is far from helpful to Sweden's cause. Instead it puts her in a worse hole than before.

Sweden makes a pathetic plea to America that its credulous good faith was abused; that its honestly neutral transmission service was misused by Germany, and then, to the chagrin of thinking Swedes, Germany, unsolicited, comes out with the categorical assertion that it was within its rights in putting over the dispatches on Sweden, thereby casting suspicion on the good faith even of Sweden's plea of superasininity.

Calls Act "Senseless."

Even the Aftonbladet, Sweden's most pro-German paper, brands the German utterances as "senseless, unfriendly, and against Sweden's best interests."

"In our nation, including those circles that follow Germany's fight against the whole world with warm sympathy," it continues, "there is complete unanimity of opinion regarding Germany's attitude against a friendly power, whose proclaimed neutrality it cynically sets aside by making the ignorant appear as confederate in the wrong. We await with tension the official German reply to Sweden's protest. We stand here as a party misled by Germany. We have an incontestable right to demand satisfaction."

Want to Placate U. S.

It can be stated with certainty that the Swedish government fully realizes today Sweden's economic dependence upon America; that consequently the maintenance of America's good will is vital to Sweden, with the corollary that Sweden must be prepared to make what it would regard as heavy sacrifices in order to placate America.

It can be asserted, further, as an axiom, on which further developments to this end will be based, that the present Swedish government, or any other government here, will do nothing calculated to precipitate the dreaded break from America or will it leave anything undone to prevent such a calamity for Sweden.

Pick Out "Scapegoat."

LONDON, Sept. 14.—O. A. H. Ewerloef, secretary of the Swedish ministry of foreign affairs, a Reuter dispatch from Stockholm says, presumably has been sacrificed because he was acting permanent secretary of the foreign office during the whole period in which the Luxburg telegrams were forwarded. He served first under Foreign Secretary Wallenburg and then under Admiral Lindman, and was responsible for the machinery used in the foreign office. It was announced in Stockholm today that Ewerloef had been granted a leave of absence to aid the minister of justice in investigating the help given Germany by the legation in Argentina.

The Swedish government has decided to take steps to reform conditions in the foreign office, another dispatch from Stockholm says. This follows a series of cabinet meetings, conferences of officials with the king, and conversations with Ira Nelson Morris, the American minister, and the entente ministers.

HIDES HOARDED, PRICES BOOSTED, WAR BOARD ACTS

Washington, D. C., Sept. 14.—[Special.]—Officials of the council of national defense will investigate charges that hides suitable for the manufacture of uppers and soles for shoes are being hoarded in enormous numbers in New York, Chicago, and other large storage centers for the purpose of boosting the price of leather.

It is known that the committee on supplies, through whose efforts large contracts for shoes for the army and navy recently were awarded at prices said to represent a large saving to the government, has received no reports indicating any difficulty on the part of shoe manufacturers in getting adequate quantities of leather.

If it is found that an attempt is being made to corner the market for the purpose of further boosting the already virtually prohibitive price of shoe leather to the public, the department of justice will take a hand in the matter with a view to prosecuting those responsible.

Bruce Smith of Chicago Named on Red Cross Board

Washington, D. C., Sept. 14.—[Special.]—H. P. Davison, chairman of the Red Cross war council, today announced the appointment of Bruce Smith, assistant cashier of the Northern Trust company, Chicago, as manager of the central division of the Red Cross. This appointment fills a vacancy created when A. H. Sprague II. of Chicago, formerly division manager, resigned to enter the quartermasters corps of the United States army.

CONFEREES O. K. HALF OF LEVIES IN WAR TAX BILL

Postage and Profits Sections Remain for Debate.

Washington, D. C., Sept. 14.—Agreement upon about one-half of the revenue levies in the $2,416,000,000 war tax bill was reached today by the senate and house conferees in their first day's work. Such rapid progress was made that the principal disputes were narrowed to the war profits and postage sections, foreshadowing a complete agreement early next week.

While conclusions of the conferees are officially said to be tentative there is little probability of further change in the sections passed over. The committee's sessions are secret, at the request of Representative Kitchin, but it is reliably stated that the results of the first meeting included:

Adoption of the income tax normal and surtax rates virtually as revised by the senate and designed to raise $842,200,000 additional revenue.

Eliminate Retroactive Tax.

Elimination of the house provision levying a one-third increase on 1916 taxes, a retroactive assessment from which $108,000,000 in revenue was to be raised.

Partial approval of the tobacco section as revised downward by the senate to raise $56,600,000, as against $68,200,000 proposed by the house.

Adoption of the intoxicating beverage section virtually as revised upward by the senate to raise $207,000,000, as compared with $151,000,000 proposed by the house.

Approval of practically all senate changes in the section taxing public utilities, including the 3 per cent levy on freight transportation, the assessment on passenger transportation reduced from $75,000,000 to $37,500,000; the taxes on Pullman accommodations, pipe line transportation, and telegraph and telephone messages costing over 15 cents.

The house conferees also agreed to the elimination of their provisions for levying $30,000,000 on electric light, gas, and local telephone service, and $5,000,000 on issuance of insurance policies.

May Increase War Profits Tax.

The war profits section was passed over today and will probably be the last settled. Some members predict an increase in its total revenue provisions of at least $100,000,000 and adoption of a compromise calculation plan being framed by the house members.

In virtually concluding the income tax rates, the conferees specifically wrote into the bill the proposed doubling of the present 2 per cent normal tax and the provision for reduction of exemptions from $3,000 and $4,000, respectively, for single and married persons, to $1,000 and $2,000. The surtax rates on incomes above $20,000 were said to have been adjusted slightly, but no changes were made in the section causing any appreciable difference in the increased revenue yield.

In the preliminary and general discussion today of the main disputes involved, the postage tax feature were given special attention. Some of the house members want to restore, in part at least, the proposed tax on first class mail, and to make an increase in second class rates. There was also discussion of eliminating postage features, including the stamp tax on packages sent by parcel post.

"Conscientious Objectors" Invited to This Picnic

Conscientious objectors are scheduled to hold a picnic tomorrow in Sanger's Linden gardens, Tinley Park. All those who "conscientiously object" are asked to bring a basket of lunch and hear Seymour Stedman and Harold O. Mulks. Cards of invitation have been distributed among farmers in the district about Tinley Park. It is announced that Daniel H. Wallace, "facing imprisonment for a lecture given in Davenport, Ia., will be present if possible."

PAINLEVE PICKS FRENCH CABINET; BOUILLON NAMED

Visitor in America Chosen for Job as Minister of Missions Abroad.

PARIS, Sept. 14.—The new French cabinet contains a new ministry, at first called the ministry of propaganda, but later changed to minister of missions abroad. Owing to the absence of Franklin Bouillon in America the new post is not listed with the other ministry designations in the official journal. The new ministry consists of fifteen titular ministers, four ministers of state, and eleven undersecretaries.

Here's New Cabinet.

The new ministry formed by Prof. Paul Painleve, who in addition to becoming premier will continue to act as minister of war, follows:

Foreign affairs, ALEXANDRE RIBOT.
Minister of justice, RAOUL PERET.
Minister of the interior, JULES STEEG.
Minister of marine, CHARLES CHAUMET.
Minister of munitions, LOUIS LOUCHEUR.
Minister of finance, LOUIS LUCIEN KLOTZ.
Minister of colonies, RENE BESNARD.
Minister of transports, ALBERT CLAVEILLE.
Minister of education, DANIEL VINCENT.
Minister of labor, ANDRE RENARD.
Minister of commerce, ETIENNE CLEMENTEL.
Minister of agriculture, FERNAND DAVID.
Minister of provisions, MAURICE LONG.
Minister of missions abroad, FRANKLIN BOUILLON.

Ribot Ministry Failed.

The Ribot ministry failed late Sunday night when M. Thomas withdrew and Prof. Paul Painleve followed him, being unwilling to remain in a cabinet where the unified Socialists were not represented. Prof. Painleve's first combination met the same fate late Thursday night, when the unified Socialists also refused to coöperate with him, principally because Alexandre Ribot remained as a minister.

These events are expected to show that the new ministry will start life without the assurance of active support from the unified Socialists. The rôle played by the unified Socialists throughout the crisis is generally condemned by the press as comparable to that of the workmen's and soldiers' delegates in Russia.

INTERNED FOES SEND MAIL HOME

Washington, D. C., Sept. 14.—[Special.]—The Patriotic Education society, of which Henry A. Wise Wood is president, today issued the following statement:

"It has come to the notice of the Patriotic Education society that the German interned prisoners, other than sailors who were imprisoned at the beginning of the war, are permitted to send letters to Germany uncensored on this side. This mail may be sent to Germany by way of Spain, and information of importance conveyed to the German intelligence office, escaping the British censorship, as well as our own."

Convicted of Killing Brother.

Pana, Ill., Sept. 14.—Columbus Holland, 27, was convicted today of killing his brother, Edward, at Taylorville, Ill., last May. He was sentenced to life imprisonment.

Hats for Smart Dressers

Be Sure to Try On The Defender
A light-weight, easy fitting, careless looking soft hat,
$2—$3

The Heather
"Distinctively different," foreign texture, made in America, a wonderful hat $4

Smart Fall Hats
New Styles
New Colors
New Effects
A remarkable assortment of clever styles, wonderful qualities and exceptional values.
$2—$3—$4

The Arcola
The Hit of the Season
Light weight, beaver finish soft Hat—five new colors—worn by the best dressed men in town.
$2—$3

Hatter Newmark
DEARBORN NEAR JACKSON. GREAT NORTHERN HOTEL
MONROE NEAR DEARBORN NATIONAL CITY BANK BLDG.
CLARK NEAR WASHINGTON CONWAY BUILDING

CHICAGO GIVES MIGHTY O. K. TO ROOT AND WAR

Gompers Says Peace Can Come Only with U. S. Victory.

(Continued from first page.)

manuscript and standing in the attitude of an inspired prophet, head thrown back, arms extended, chest squared, and the light of fire in his eyes, despite his years. He told of an unshackled and peaceful democracy again girding the sword of its fathers "and with all the forces of manhood nurtured and strengthened by liberty, offering again the sacrifice of possessions and of life itself that this nation may still be free, that the mission of American democracy shall not have failed, that the world shall be free."

Following his address Mr. Root received a great and resounding acclaim, which was repeated when Mrs. Minnie Kuelzow, president of tent No. 12, Daughters of Veterans, presented him with a silken flag which she draped across his breast.

WILDLY CHEER GOMPERS.

Mr. Gompers was greeted with as great an outburst of enthusiasm as that with which Mr. Root was saluted. He spoke without manuscript, and with extreme earnestness and fervor, and time and again the great audience rose to its feet in wild cheers as he justified the nation, described the essential patriotism of all its classes, and especially when he demanded that "all controversy cease" during the progress of the war, that a united nation may, unhindered, sweep on to the victory necessary for the salvation of humanity.

END OF PATIENCE: GOMPERS

In part Mr. Gompers' address follows:

"It seems to me that the policy of the German imperial government was so set that, do what we would, we could not escape the responsibility of entering into this war.

"There is such a thing as humility. There is such a thing as patience. But when some bully will undertake an assault upon an innocent, peace loving man or woman, then patience ceases to be a virtue and humility brings on the brand of cowardice.

"That was the position in which the United States found itself as a nation by the repeated insults and assaults upon the character and upon the lives of our people, our men, our women, and our innocent children."

"To me it is a subject of much obscurity how it is physically or mentally possible for any man who loves liberty, who is a native or naturalized citizen of the United States, to make even the slightest manifestation of objection to the prosecution of this war until the final end.

Offers Himself to Country.

"That which we call freedom, that which we call liberty, are not tangible things. They are handed to any people on a silver platter. They are principles, they are questions of the spirit, and people must have a consciousness that they not only have the term 'liberty and freedom,' but they must have the power and the right to exercise these great attributes of life.

"It is not possible that I can give my services in the trenches. I would be a burden, rather than a service. But I beg to assure you that it has not been necessary to conscript me. I have volunteered for some character of service.

"The country needs administrators, and I have been told that I am somewhat of an administrator. The country needs organizers, and I have been flattered by being told that I am somewhat of an organizer. The country needs advisers, and I have been told—pardon me—that I am not a damned fool.

When Peace Can Come.

Continuing, Mr. Gompers said:

"We have entered into this struggle, and there can be no letup from the time of our declaration of war until either imperial Germany with her militarism shall surrender to the democracies of the world or the democracies shall crush Germany.

"We have heard an element here and they are crying in the wilderness, for it finds no lodgment in the conscience or hearts of red blooded Americans.

"Peace, peace. Yes, I have seen it printed in the newspapers, taken up by other pacifists, so-called, masking under the pseudonym of pacifists, but through ignorance or pro-Germanism, I do not know which, they have declared: 'Why not now?' They declare that which Grant declared during the civil war, when he said, or as they allege him to have said: 'Let us have peace.' The phrase, wonderful and desirable then as now, that declaration was made after Gen. Lee had surrendered to him.

"So we may say in our time—let kaiserism surrender or be crushed—so may we, too, say, 'let us have peace the world over.'

"There can be no peace, not while there is a Teuton on the soil of glorious France. There can be no peace and there must not be any peace until the Teutons are driven back, back from outraged Belgium.

"There cannot be any peace until the autocracies surrender to the democracies or until the democracies have crushed the autocracies."

"Stop All Internal Strife."

Mr. Gompers then told of members of his family who have enlisted, demanded a cessation of internal strife of all kinds, religious, political, and economic, that the war might be won, asked that vexed questions be deferred until the war's end, lauded the policy of insurance for soldiers instead of pensions, and declared that the country would suffer no policy that would weaken the standard of living. Concluding, he said:

"The people of Chicago, the people of Illinois, the people of the United States stand as one solid phalanx of the manhood and womanhood of our country, of our republic, united, determined to stand by our cause and gallant allies until the world has been made safe for freedom, for justice, for democracy, for humanity."

Military Guard of Honor.

Gen. Dickinson, in introducing the speakers, said that, next to President Wilson, they were the two greatest men in the country, and emphasized the significance of their standing together for the national weal.

A number of military organizations were present, a detachment of the Ninth regiment with guns and fixed bayonets, from Springfield forming a guard of honor, while in the gallery were several hundred members of the state naval militia, military cadets from Oak Park, 100 Red Cross nurses and a detachment from the Great Lakes, which accompanied the Training Station band of 250 pieces.

A young woman sang to the band's accompaniment, at the close of the meeting, and was loudly cheered. Veterans of the G. A. R. and of the Women's Relief corps were also conspicuous in the audience.

Police arrangements were in charge of Capt. Patrick Lavin, who had 175 men under him.

Root Given League Honor.

H. H. Merrick, president of the Chicago branch of the National Security league, under whose auspices the meeting was held, opened the meeting, while Gen. Dickinson, in its course, announced that Mr. Root had consented to take the post of honorary president of the league, made vacant by the death of Joseph H. Choate.

At 12:30 a luncheon was given for Mr. Root and Mr. Gompers at the Union League club by the local branch of the league, at which the guests, Mr. Merrick, and Samuel Insull, Father Vattman, and Gen. W. H. Carter spoke.

Mr. Root and Mr. Gompers will leave the city today.

Killed by Automobile.

Andrew Gleason, 5 years old, 433 Bowen avenue, died a few minutes after being run over by a motor truck at Fortieth street and Vincennes avenue.

ROOT CALLS ON ALL AMERICANS TO SUPPORT THE WAR

Indicts Germany as Brutal Seeker for World Dominion and Brands Pacifists and Obstructionists as Traitors to This Country.

THE war speech of Elihu Root, former United States senator from New York and recent chief of the American mission to Russia, delivered at the Coliseum last night, is as follows:

The declaration of war between the United States and Germany completely changed the relations of all the inhabitants of this country to the subject of peace and war.

Before the declaration everybody had a right to discuss in private and in public the question whether the United States should carry on war against Germany. Everybody had a right to argue that there was no sufficient cause for war, that the consequences of war would be worse than the consequences of conto submit to the aggressions of Germany against American rights, that it would be better to have Germany succeed peace, that it would be wiser tinued ceed than to have the allies succeed in the great conflict.

No Longer an Open Question.

Everybody holding these views had a right by expressing them to seek to influence public opinion and to affect the action of the president and the congress, to whom the people of the country by their constitution have entrusted the power to determine whether the United States shall or shall not make war.

But the question of peace or war has now been decided by the president and congress, the sole authorities which had the right to decide, the lawful authorities who rested under the duty to decide. The question no longer remains open. It has been determined and the United States is at war with Germany.

Power Vital and Momentous.

The power to make such a decision is the most essential, vital, and momentous of all the powers of government. No nation can maintain its independence or protect its citizens against oppression or continue to be free which does not vest the power to make that decision in some designated authority, or which does not recognize the special and imperative duties of citizenship in time of war following upon such a decision lawfully made.

One of the cardinal objects of the union which formed this nation was to create a lawful authority whose decision and action upon this momentous question should bind all the states and all the people of every state.

The constitution under which we have lived for 130 years declares: "We, the people of the United States in order to . . . provide for the common defense, promote the general welfare, and secure the blessings of liberty to ourselves and our posterity, do ordain and establish this constitution."

The constitution so ordained vests in congress the power to declare war, to raise and support armies, to provide and maintain a navy, and it vests in the president the power to command the army and navy.

Exercised Advisedly.

The power in this instance was exercised not suddenly or rashly, but advisedly, after a long delay and discussion, and patience under provocation, after repeated diplomatic warnings to Germany known to the whole country, after clear notice by breach of diplomatic relations with Germany that the question was imminent, after long opportunity for reflection and discussion following that notice, and after a formal and deliberate presentation by the president to congress of the reasons for action in an address which compelled the attention not of congress alone but of all Americans and of all the world and which must forever stand as one of the great state papers of modern times.

The decision was made by overwhelming majorities of both houses of congress. When such a decision has been made the duties—and therefore the rights—of all the people of the country immediately change.

Discussion Closed.

It becomes their duty to stop discussion upon the question decided, and to act, to proceed immediately to do everything in their power to enable the government of their country to succeed in the war upon which the country has entered. It is a fundamental necessity of government that it shall have the power to decide great questions of policy and to act upon its decision.

In order that there shall be action following a decision once made, the decision must be accepted. Discussion upon the question must be deemed closed.

A nation which declares war and goes on discussing whether it ought to have declared war or not is impotent, paralyzed, imbecile, and earns the contempt of mankind and the certainty of humiliating defeat and subjection to foreign control.

A democracy which cannot accept its own decisions, made in accordance with its own laws, but must keep on endlessly discussing the questions already decided, has failed in the fundamental requirements of self-government; and, if the decision is to make war, the failure to exhibit capacity for self-government by action will inevitably result in the loss of the right of self-government.

Either For or Against.

Before the decision of a proposal to make war, men may range themselves upon one side or the other of the question; but after the decision in favor of war, the country has ranged itself, and the only issue left for the individual citizen is whether he is for or against his country. From that time on arguments against the war in which the country is engaged are enemy arguments.

Their spirit is the spirit of rebellion against the government and laws of the United States. Their effect is to hinder and lessen that popular support of the government in carrying on the war which is necessary to success. Their manifest purpose is to prevent action by continuing discussion.

They encourage the enemy. They tend to introduce delay and irresolution into our own councils. The men who are speaking and writing and printing arguments against the war now, and against everything which is being done to carry on the war, are rendering more effective service to Germany than they ever could render in the field with arms in their hands.

Duty Rests with President.

The purpose and effect of what they are doing is so plain that it is impossible to resist the conclusion that the greater part of them are at heart traitors to the United States and wilfully seeking to bring about the triumph of Germany and the humiliation and defeat of their own country.

Somebody has to decide where armies are to fight, whether our territory is to be defended by waiting here until we are attacked or by going out and attacking the enemy before they get here. The power to make that decision and the duty to make it rest under the constitution of this country with the president as commander in chief.

When the president has decided that the best way to beat Germany is to send our troops to France and Belgium, that is the way the war must be carried on, if at all.

I think the decision was wise. Others may think it unwise. But, when the decision has been made, what we think is immaterial. The commander in chief, with all the advice and all the wisdom he can command, has decided when and where the American army is to move. The army must obey, and all loyal citizen of the country will do their utmost to make that movement a success.

Seeking to Aid Germany.

Anybody who seeks by argument or otherwise to stop the execution of the order sending troops to France and Belgium is simply trying to prevent the American government from carrying on the war successfully. He is aiding the enemies of his country, and if he understands what he is really doing, he is a traitor at heart.

It is beyond doubt that many of the professed pacifists, the opponents of the war after the war has been entered upon, the men who are trying to stir up resistance to the draft, the men who are inciting strikes in the particular branches of production which are necessary for the supply of arms and munitions of war, are intentionally seeking to aid Germany and defeat the United States.

As time goes on and the character of these acts becomes more and more clearly manifest, all who continue to associate with them must come under the same condemnation as traitors to their country.

Some Know Not What They Do.

There are doubtless some who do not understand what this struggle really is. Some who were born here resent interference with their comfort and prosperity, and the demands for sacrifice which seem to them unnecessary, and they fail to see that the time has come when, if Americans are to keep the independence and liberty which their fathers won by suffering and sacrifice, they in their turn must fight again for the preservation of that independence and liberty.

There are some born abroad who have come to this land for a greater freedom and broader opportunities, and have sought and received the privileges of American citizenship, who are swayed by dislike for some ally or by the sympathies of German kinship, and fail to see that the time has come for them to make good the obligations of their sworn oaths of naturalization.

The Oath of Citizenship.

This is the oath that the applicant for citizenship makes:

That he will support the constitution of the United States, and that he absolutely and entirely renounces all allegiance and fidelity to any foreign prince, potentate, state, or sovereignty; that he will support and defend the constitution and laws of the United States against all enemies, foreign and domestic, and bear true faith and allegiance to the same.

All these naturalized citizens who are taking part in this obstruction to our government in the conduct of the war are false to their oaths, are forfeiting their rights of citizenship, are repudiating their honorable obligations, are requiting by evil the good that has been done them in the generous and unstinted hospitality with which the people of the United States have welcomed them to the liberty and the opportunities of this free land. We must believe that in many cases this is done because of failure to understand what this war really is.

A War of Defense.

This is a war of defense. It is perfectly described in the words of the constitution which established this nation: "To provide for the common defense" and "To secure the blessings of liberty to ourselves and our posterity."

The national defense demands not merely force, but intelligence. It requires foresight, consideration of the policies and purposes of other nations, understanding of the inevitable or probable consequence of the acts of other nations, judgment as to the time when successful defense may be made, and when it will be too late, and prompt action before it is too late.

By entering this war in April, the United States availed itself of the very last opportunity to defend itself against subjection to German power before it was too late to defend itself successfully.

For many years we have pursued our peaceful course of internal development protected in a variety of ways. We were protected by the law of nations to which all civilized governments have professed their allegiance. So long as we committed no injustice ourselves we could not be attacked without a violation of that law.

We were protected by a series of treaties under which all the principal nations of the earth agreed to respect our rights and to maintain friendship with us. We were protected by an extensive system of arbitration created by or consequent upon the peace conferences at The Hague, and under which all controversies arising under the law and under treaties were to be settled peaceably by arbitration and not by force.

We were protected by the broad expanse of ocean separating us from all great military powers, and by the bold assertion of the Monroe Doctrine that if any of those powers undertook to overpass the ocean and establish itself upon these western continents that would be regarded as dangerous to the peace and safety of the United States, and would call upon her to act in her defense.

We were protected by the fact that the policy and the fleet of Great Britain were well known to support the Monroe Doctrine. We were protected by the delicate balance of power in Europe which made it seem not worth while for any power to engage in a conflict here at the risk of suffering from its rivals there.

"Begun by Germany."

All these protections were swept away by the war which began in Europe in 1914. The war was begun by the concerted action of Germany and Austria—the invasion of Serbia on the east by Austria and the invasion of Luxembourg and Belgium on the west by Germany. Both invasions were in violation of the law of nations, and in violation of the faith of treaties.

Everybody knew that Rusia was bound in good faith to come to the relief of Serbia, that France was bound by treaty to come to the aid of Russia, that England was bound by treaty to come to the aid of Belgium, so that the invasion of these two small states was the beginning of a general European war.

These acts, which have drenched the world with blood, were defended and justified in the bold avowal of the German government, that the interests of the German state were superior to the obligations of law and the faith of treaties, that no law or treaty was binding upon Germany which it was for the interest of Germany to violate.

No Respect for Promises.

All pretense of obedience to the law of nations and of respect for solemn promises was thrown off; and, in lieu of that system of lawful and moral restraint upon power which Christian civilization has been building up for a century was reinstated the cynical philosophy of Frederick the Great, the greatest of the Hohenzollerns, who declares:

"Statesmanship can be reduced to three principles: First, to maintain your power, and, according to circumstances, to extend it. Second, to form an alliance only for your own advantage. Third, to command fear and respect, even in the most disastrous times.

"Do not be ashamed of making interested alliances from which you yourself can derive the whole advantage. Do not make the foolish mistake of not breaking them when you believe your interests require it.

"Above all, uphold the following maxim: To despoil your neighbors is to deprive them of the means of injuring you.

"When he is about to conclude a treaty with some foreign power, if a sovereign remembers he is a Christian, he is lost."

"Revolting Barbarity."

From 1914 until the present, in a war waged by Germany with a revolting barbarity unequaled since the conquests of Genghis Khan, Germany has violated every rule agreed upon by civilized nations in modern times to mitigate the barbarities of war or to protect the rights of noncombatants and neutrals. She had no grievance against Belgium except that Belgium stood upon her admitted rights and refused to break the faith of her treaties by consenting that the neutrality of her territory should be violated to give Germany an avenue for the attack upon France.

She has taken possession of the territory of Belgium and subjected her people to the hard yoke of a brutal soldiery. She has extorted vast sums from her peaceful cities. She has burned her towns and battered down her noble churches. She has stripped the Belgian factories of their machinery and deprived them of the raw material of manufacture.

She has carried away her workmen by tens of thousands into slavery, and her women into worse than slavery. She has slain peaceful noncombatants by the hundred, undeterred by the helplessness of age, of infancy, or of womanhood. She has done the same in northern France, in Poland, in Serbia, in Roumania.

In all of these countries women have been outraged by the thousand, by tens of thousand, and who ever heard of a German soldier being punished for rape, or robbery, or murder? These revolting outrages upon humanity and law are not the casual incidents of war, but are the results of a settled policy of frightfulness answering to the maxim of the Great Frederick to "command respect through fear."

Sought World Dominion.

Why were these things done by Germany? The answer rests upon the accumulated evidence of German acts and German words so conclusive that no pretense can cover it, no sophistry can disguise it. The answer is that this war was begun and these crimes against humanity were done because Germany was pursuing the hereditary policy of the Hohenzollerns and following the instincts of the arrogant military caste which rules Prussia, to grasp the overlordship of the civilized world and establish an empire in which she should play the rule of ancient Rome.

They were done because Prussian militarism still pursues the policy of power through conquest, of aggrandizement through force and fear, which in little more than two centuries has brought the puny mark of Brandenburg with its million and a half of people to the control of a vast empire—the greatest armed force of the modern world.

Long and Settled Purpose.

It now appears beyond the possibility of doubt that this war was made by Germany pursuing a long and settled purpose. For many years she had been preparing to do exactly what she has done with a thoroughness, a perfection of plans, and a vastness of provision in men, munitions, and supplies never before equaled or approached in human history.

She brought the war on when she chose, because she chose, in the belief that she could conquer the earth, nation by nation.

All nations are egotistical, all peoples think most highly of their own qualities, and regard other peoples as inferior; but the egotism of the ruling class of Prussia is beyond all example and it is active and aggressive. They believe that Germany is entitled to rule the world by virtue of her superiority in all these qualities which they include under the term "kultur," and by reason of her power to compel submission by the sword.

Preached in School and Pulpit.

That belief does not evaporate in theory. It is translated into action, and this war is the action which results. This belief of national superiority and the right to assert it everywhere is a tradition from theg reat Frederick. It has been instilled into the minds of the German people through all the universities and schools. It has been preached from her pulpits and taught by her philosophers and historians. It has been maintained by her government and it will never cease to furnish the motive for the people of Prussia so long as German power enables the military autocracy of Prussia to act upon it with success.

Plainly, if the power of the German government is to continue, America can no longer look for protection to the law of nations or the faith of treaties or the instincts of humanity or the restraints of modern civilization.

Plainly, also, if we had stayed out of the war and Germany had won there would no longer have been a balance of power in Europe or a British fleet to support the Monroe doctrine and protect America.

Germany's "Place in the Sun."

Does any one indulge in the foolish assumption that Germany would not then have extended her lust for power by conquest to the American continent? Let him consider what it is for which the nations of Europe have been chiefly contending for centuries past.

It has been for colonies. It has been to bring the unoccupied or weakly held spaces of the earth under their flags and their political control, in order to increase their trade and their power.

Spain, Holland, Portugal, England, France, have all had their turn, and have covered the earth with their possessions. For thirty years Germany, the last comer, has been pressing forward with feverish activity the acquisition of stations for her power on every coast and every sea, restive and resentful because she has been obliged to take what others have left.

Europe, Asia, and Africa have been taken up. The Americas alone remain. Here in the vast and undefended spaces of the new world, fraught with potential wealth incalculable, Germany could "find no place in the sun," to use her emperor's phrase; Germany could find her "liberty of national evolution," to use his phrase again. Every traditional policy, every instinct of predatory Prussia, would urge her into this new field of aggrandizement.

What would prevent? The Monroe doctrine? Yes. But what is the Monroe doctrine as against a nation which respects only force unless it can be maintained by force? We already know how the German government feels about the Monroe doctrine.

The Kaiser's Navy Threat.

Bismarck declared it to be a piece of colossal impudence; and, when President Roosevelt interfered to assert the doctrine for the protection of Venezuela, the present kaiser declared that if he then had a larger navy he would have takep America by the scruff of the neck.

If we had stayed out of the war, and Germany had won, we should have had to defend the Monroe doctrine by force or abandon it; and if we abandoned it there would have been a German naval base in the Caribbean commanding the Panama canal, depriving us of that strategic line which unites our eastern and western coasts, and depriving us of the protection the expanse of ocean once gave, and an America unable or unwilling to protect herself against the establishment of a German naval base in the Caribbean would lie at the mercy of Germany, and subject to Germany's orders.

Would Have Meant "Fight."

America's independence would be gone unless she was ready to fight for it, and her security would thenceforth be not a security of freedom, but only a security purchased by submission.

But if America had stayed out of the war and Germany had won, could we have defended the Monroe doctrine? Could we have maintained our independence? For an answer to that question consider what we have been doing since the 2d of April last, when war was declared.

Congress has been in continuous session passing with unprecedented rapidity laws containing grants of power and of money unexampled in our history. The executive establishment has been straining every nerve to prepare for war. The ablest and strongest leaders of industrial activity have been called from all parts of the country to aid the government.

The people of the country have generously responded with noble loyalty and enthusiasm to the call for the surrender of money and of customary rights, and the supply of men to the service of the country.

Takes Time to Prepare.

Nearly half a year has passed, and still we are not ready to fight. I am not blaming the government. It was inevitable. Preparation for modern war cannot be made briefly or speedily. It requires time—long periods of time; and the more peaceful and unprepared for war a democracy is the longer is the time required.

It would have required just as long for America to prepare for war if we had stayed out of this war and Germany had won and we had undertaken to defend the Monroe doctrine or to defend our coasts when we had lost the protection of the Monroe doctrine. Month after month would have passed with no adequate army ready to fight, just as these recent months have passed.

But what would Germany have been doing in the meantime? How long would it have been before our attempts at preparation would have been stopped by German arms? A country that is forced to defend itself against the aggression of a military autocracy always prepared for war must herself be prepared for war beforehand or she never will have the opportunity to prepare.

The history, the character, the avowed principles of action, the manifest and undisguised purposes of the German autocracy made it clear and certain that if America stayed out of the great war and Germany won, America would forthwith be required to defend herself and would be unable to defend herself against the same lust for conquest, the same will to dominate the world, which has made Europe a bloody shambles.

His Indictment of Germany.

When Germany did actually apply her principles of action to us, and by the invasion of Belgium she violated the solemn covenant she had made with us to observe the law of neutrality established for the protection of peaceful states, when she had arrogantly demanded that American commerce should surrender its lawful right of passage upon the high seas under penalty of destruction, when she had sunk American ships and sent to their death hundreds of American citizens, peaceful men, women, and children, when the Gulflight and the Falaba and the Persia and the Arabic and the Sussex and the Lusitania had been torpedoed without warning in contempt of law and of humanity, when the German embassy at Washington had been found to be the headquarters of a vast conspiracy of corruption with our country inciting sedition and concealing infernal machines in the cargoes of our ships and blowing up our factories with the workmen laboring in them, and when the government of Germany had been discovered attempting to incite Mexico and Japan to form a league with her to attack us and to bring about a dismemberment of our territory, then the question presented to the American people was not what shall be done regarding each of these specific aggressions taken by itself, but what shall be done by America to defend her commerce, her territory, her citizens, her independence, her liberty, her life as a nation against the continuance of assaults already begun by that mighty and conscienceless power which had swept aside every restraint and every principle of Christian civilization and was seeking to force upon a subjugated world the dark and cruel rule of a barbarous past.

Only One Possible Answer.

The question was how shall peaceful and unprepared and liberty loving America save herself from subjection to the military power of Germany. There was but one possible answer. There was but one chance for rescue and that was to act at once while the other democracies of the world were still maintaining their liberty against the oppressor, to prepare at once while the armies and the navies of England and France and Italy and Russia and Roumania were holding down Germany so that she could not attack us while our preparation was but half accomplished, to strike while there were allies loving freedom like ourselves to strike with us, to do our share to prevent the German kaiser from acquiring that domination over the world which would have left us without friends to aid us, without preparation, and without the possibility of successful defense.

Two Systems Cannot Endure.

The instinct of the American democracy which led it to act when it did arose from a long delayed and reluctant consciousness still vague and half expressed, that this is no ordinary war which the world is waging. It is no contest for petty policies and profits. It is a mighty and all-embracing struggle between two conflicting principles of human right and human duty.

It is a conflict between the divine right of kings to govern mankind through armies and nobles and the right of the peoples of the earth who toil and endure and aspire to govern themselves by law in the freedom of individual manhood.

It is the climax of the supreme struggle between autocracy and democracy. No nation can stand aside and be free from its effects. The two systems cannot endure together in the same world.

If autocracy triumphs, military power lustful of dominion, supreme in strength, intolerant of human rights, holding itself superior to law, to morals, to faith, to compassion, will crush out the free democracies of the world. If autocracy is defeated and nations are compelled to recognize the rules of law and of morals, then and then only will democracy be safe.

Can Be No Backward Step.

To this great conflict for human rights and human liberty America has committed herself. There can be no backward step. There must be either humiliating and degrading submission or terrible defeat or glorious victory. It was no human will that brought us to this pass. It was not the president. It was not congress. It was not the press. It was not any political party. It was not any section or part of our people.

It was that in the providence of God the mighty forces that determine the destinies of mankind beyond the control of human purpose have brought to us the time, the occasion, the necessity, that this peaceful people so long enjoying the blessings of liberty and justice for which their fathers fought and sacrificed shall again gird themselves for conflict, and with all the forces of manhood nurtured and strengthened by liberty offer again the sacrifice of possessions and of life itself, that this nation may still be free, that the mission of American democracy shall not have failed, that the world shall be free.

LOWDEN, AT POST, URGES LOYALTY

Gov. Frank O. Lowden, who was to have been one of the principal speakers at the Coliseum war rally, was detained in Springfield by the strikes there. He sent the following telegram when he found he could not attend the meeting:

"Springfield is the storm center of Illinois just now and I must remain at my post. The great majority of workingmen here are loyal. But sinister influences are at work to involve labor in a hostile attitude toward government. We must separate these two forces.

"To do so we must give larger recognition to loyal labor organizations such as those represented by Mr. Gompers. Above all, labor and capital are equally interested in maintaining internal order while this war is on. It will do no good to win battles abroad if we cannot maintain peace at home.

"FRANK O. LOWDEN."

Young men; here's one of the many good sport styles that we are offering for fall. Come in and see the others—an advance showing.

Be careful what clothes you buy this fall

THERE'S a lot of adulterated clothing going to be sold for all-wool clothing this fall.

Don't take a chance; go where you can be sure. We have always given you good clothes; guaranteed their goodness and stood squarely back of our guarantee.

We are going to keep on doing it. We bought our stocks early, and regardless of the high prices you are hearing about, we are able to sell clothes at just about what we did last year.

Come in and see these styles. You are going to be amazed at the many new ideas and at the unusually high values.

$25 and up.

Foreman's

63-67 West Washington St.

Title & Trust Building

Reiterating the Selz quality policy for fall which has been maintained for nearly fifty years

Somewhere in your community there's a shoe merchant who cares more for your personal welfare and satisfaction than his own temporary profit.

In most places this merchant fast becomes recognized as conducting a "quality shop." He's entitled to the respect of his community, and it is the purpose of this announcement to see that he gets it. He's worth looking for.

He is handling all-leather shoes — no substitutes.

This merchant can buy other shoes—a host of them—for less money, containing concealed substitutes for leather put there to enable him to get a longer profit, but prefers to sell all-leather shoes at the same price, take less profit and give more satisfaction.

It's good business strategy on his part; but some merchants don't look this far—that's why there are substitutes for leather made and sold.

Selz Shoes are All Leather

—and have been for nearly fifty years

Selz, Schwab & Co.

1,200 Selz Dealers in Chicago and Vicinity

RUSS EXTREMES LIKE BULLDOGS; NO COMPROMISE

Under Those Conditions "Anything" Is Likely to Happen There.

"The Tribune" presents herewith the second of a series of cablegrams by Mr. Bennett dealing with the situation in Russia.

BY JAMES O'DONNELL BENNETT.
(Special Cable to Chicago Tribune.)
(Copyright: 1917: By The Tribune Company.)

STOCKHOLM, Sept. 14.—In my first story on the Russian crisis I pointed out the two extremes existing there: the more talkative of Milukoff's partisans coldly disposing of the councils as no longer factors in the government and prophesying monarchial restoration and extermination of the Bolshevikist agitators by massacre; while the veterans of the councils as confidently assert their power to make the provisional government do their bidding or, if the government will not, to make themselves the government.

These are the extravagant divergences, and the baffling feature of them is that this extravagance is more than extravagance of opinion. It is extravagance inherent in the Russian situation.

In England some kind of a compromise would have been struck between the landed nobility, the bourgeoise, and the proletariat, and it would leave everybody unsatisfied, but safe and moderately happy. But Russia never has been a land of happy mediums.

One Side Against Other.

Three things are certain:

First, that men like Milukoff and his adherents, who cannot speak without a shudder of the possibility of the most dreadful of eventualities, are not going to be chary of ruthless measures if their opportunity comes.

Second, that men who guided the revolutionary ship through six desperate months and kept it off the rocks, who hold out alluring programs of industrial and agrarian reform, and many of whom have for years eaten bitter bread of exile, are not going to submit tamely to the ruin of the revolution they fathered.

Third, the thing that would be almost certain to happen in England, France, Germany, or America, is that Kerensky would strike his compromise with the burgeoise without alienating his councils and the revolution would enter upon an orderly stage of social readjustment and reform.

That is what Kerensky hopes for, but it is far from a certainty in Russia, because Russia is Russia.

"Anything" Can Happen.

What, then, can happen? So many times that question has been asked, and from all sides—even those sides which correspondents grandiloquently define as "the best source." The only answer is "anything." General discontent and restlessness reign among all classes. The assertion was openly made at the Moscow conference by responsible statesmen that the financial situation presents difficulties more appalling than those which confronted the ministers who tried to save Louis XVI.'s throne. Nekrassor, finance minister in the new cabinet, says as much.

The railway disorganization is complete. John F. Stevens, the American civil engineer, who was with the American commission on the tour of Russia, said there are 600 locomotives at Vladivostok, but Russia cannot get machinists to put them together; not because there are no machinists, but because those on the ground will work a day or two and then absent themselves for a week.

Stop Train to Fight.

Last week the train from Moscow to Petrograd stopped many minutes near a farm while the engineer and the fireman had a fight, in which the engineer nearly killed the fireman by dashing him against the locomotive. Volunteers finally arrested the engineer and the locomotive was sent back to the city, because bloodstains on it could be used as evidence. Meanwhile, the train was left standing in peril of collision until another engine was trundled out.

Because of the revolution the new police or militia, composed of striplings and physically deficient, often avert their gaze from fights and robberies, and frequently join in the plundering when the lawless have pounded their victims insensible.

Peasants Hoard Food.

In the country districts there is food, but the peasants hoard it; in the cities food is scarce and distribution unorganized. The rich send their servants to stand in line for provisions, while the poor, including the children, stand till faint, to obtain cigarets. One is often obliged to stand in line for four hours.

Mr. Hart of the American Y. M. C. A. war prison camp mission, told me famine would come before the winter set in.

Mr. Stevens said if there were an improvement in the railway situation there would be little danger of a severe famine. "We must talk and think hopefully," Mr. Hart said, "because, as Col. Thompson, the American copper magnate, said to Russian officials, 'If you people keep on bellyaching you'll get a belly ache.'" Mr. Hart's optimism in the face of "a very severe famine" may or may not be shared by Russia's proletariat.

Desertions of Troops.

Today's dispatches report that Russian troops on the Roumanian front refused to fight. Gen. Alexiff told 2,500 delegates to the Moscow conference that dualism of power in the army was producing such conditions; that in one engagement to his knowledge twenty-eight officers, twenty underofficers, and two soldiers advanced to meet death while the rest of the command looked on.

Savinkoff, acting war minister, is demanding immediate trial for those charged with participating in the outbreak of July 16-17-18, on the plea that they had gone on a hunger strike so as to starve themselves and refuse to fight. Mrs. Rita Childs Dorr, the American witness of these outbreaks, says that certain Petrograd streets literally ran in blood.

Wages Up; Food Up More.

Nekrassoff says that industrial and financial measures he has recommended require immediate attention, but this has been denied to him because of the chaotic conditions of the country. Large increases have been granted to men in all conditions of labor. Formerly clerks receiving 200 rubles monthly now get 600 to 1,000, but money has so depreciated that these increases mean nothing. One pays 4 or 5 rubles for an apple at the street corner booth.

To add to the confusion and extravagance the threat of fresh anti-Semitic feeling is refining itself. The Jews have been the most conspicuous and most energetic figures in both disruptive and constructive proceedings of the revolution. Correctly or incorrectly, the impression is spreading among the peasants that the Jews are the controlling factor in the provisional government. Soviet, as the Petrograd Workmen's and Soldiers' council is always called for short—soviet, meaning council—is dominated by Jews.

Kerensky's Mother a Jewess.

Kerensky's mother is said to have been a Jewess. The Bolsheviksts are said to be led by Jews. The forces of the counter revolution are guilefully beginning to disseminate among the ignorant, who because they are ignorant are peculiarly susceptible to racial antipathies. The provocators are saying to the peasants: "Why, you will not get the land when the distribution comes. The Jews will get it." Hence the prophecy of some of the observers is that the barker and deseprate forces of reaction—the forces of the black hundred—will not hesitate to launch so dire a policy as systematic pogroms, becomes an awful possibility.

In the face of these possibilities Kerensky talks rapidly and acts perhaps as rapidly as could any man in his position and with his obligations to a revolutionary power that put him where he is."

Kerensky can enter an apathetic meeting or bewildered cabinet setting and by a dozen sentences fire everybody to the confident declaration that something must be done, and done instantly. He cannot be everywhere.

Such are some of the conditions which make the answer "Anything."

Where the Romanoffs Failed.

Count Frasso, who is one of Italy's special envoys to Russia, is a soldier, a diplomat, a man of fashion, and a member of the Italian chamber, who sometimes votes with the Socialists. He is a thoroughly good fellow, a shrewd observer, and one of the best narrators I encountered in this war. He was at a ball the night the revolution raised its hand. Coming in from the streets, where he had seen Cossacks riding down the people and had heard firing and rumors of a general revolt, he approached Grand Duke Boris and said:

"Monseigneuer, the situation appears serious. What is one to make of it?"

That delectable Romanoff was about lifting a liqueur to his lips when he poised the glass and answered casually:

"Ah, it will be arranged; it will be arranged."

Then he drank his cognac.

"These Romanoffs are a rotten lot," Count Frasso said in his comment on the story. "There is no character in them and they have lost the greatest throne in Europe for lack of it. If the emperor had come into the streets with his horse and a half dozen officers and said, 'I am told some of my people are ill used, and I will make it right,' he would have saved the situation and those people would have kissed his stirrups and worshiped him. It was not in him to do it. At this moment he would rather be fussing with a camera or riding than thinking of his dynasty."

(Another cablegram in this series will be printed tomorrow.)

KILLING THE GERMAN MAN-EATERS

Here are Eight Brief Yarns of Modern Sea Warfare. Each One Has a Thrill in Its Story of the Death of a U-Boat.

LONDON, Sept. 14.—Stories of some recent successes of the British navy against German submarines were given to the public tonight in a series of brief descriptions of eight encounters in which eight—possibly nine—U-boats were accounted for. These eight sea battle pictures were selected so as to cover practically the whole ground of anti-submarine activities.

In one case there was a battle between an auxiliary cruiser and a submarine, in another an engagement betweena seaplane and a submarine, then a battle between two submarines in which the British submarine captain proved himself the better man, and finally two tales of successes of armed merchantmen against the enemy.

GUNS BEAT TORPEDO

"From one of our auxiliary naval forces a torpedo was seen approaching on the starboard beam," the statement says. "It jumped out of the water when 100 yards off and struck the engine room near the water line, making a large rent and flooding several compartments. A starboard lifeboat was blown into the air, pieces landing on the wireless aerial.

"Soon after a periscope was observed just before the port beam. It turned toward the ship, but quickly disappeared as the enemy further submerged. Again it appeared and was followed this time by the conning tower. Fire was opened and the first shot hit the base of the conning tower and removed the two periscopes. Many other hits were obtained and the submarine quickly assumed a list to port and several men came out of the hatch.

"The U-boat wallowed along for a space with the stern almost submerged and oil squirting from its side, and the crew came on deck and waved their hands. At this sign of surrender 'Cease fire' was ordered, whereupon the enemy started to make off at a fair speed, hoping to disappear in the mist. Fire again was opened, a loud explosion took place forward, and, falling over on its side, the enemy sank, the last thing seen being the sharp bow, end up, slowly disappearing beneath the water. Two survivors were picked up. Our ship made for harbor.

THE UNDER SEA BOMB

"One of our small craft sighted an enemy submarine at a distance of 10,000 yards. She maintained her course and five minutes later the enemy stopped and then proceeded toward her. Suddenly it submerged and shortly after a periscope appeared close on the starboard bow for a few seconds and then disappeared. The helm was ported and when over the place where the periscope was seen an explosive charge was dropped.

"The ship circled 'round and dropped another charge. The explosion of this charge was followed after two or three seconds by another much more violent explosion which shook the vessel from stem to stern. The water became black over a large area and a considerable quantity of thick oil and flotsdam came to the surface.

WHEN SUBMARINES MEET

"One of our submarines sighted an enemy submarine on the starboard bow and so dived, but after seeing it through a periscope for a few minutes lost sight of it. Our boat came to the surface again and three hours later saw the enemy on the starboard beam two or three miles away.

"Our boat dived to attack, but the enemyaltered its course and again was lost to view. The apparent objective being conjectured, our course was altered in the hope of cutting it off, and eventually it again was detected on the port bow, steering as surmised. Our course was altered as necessary and when a favorable position was obtained a torpedo was fired. A splash was observed close to the stern and a few seconds later the enemy was seen with its stern out of water, smoke hanging around it, and the conning tower half submerged. A minute or two later it disappeared.

BAGGED FROM THE AIR

"A seaplane proceeded to attack an enemy submarine which it observed maneuvering into position to fire a torpedo at a passing merchant ship. Before the seaplane arrived over the submarine the latter submerged, but three bombs were dropped on the position where it disappeared. Five minutes later a large upheaval was noticed where the bomb was dropped. This could best be compared to a huge bubble rising some distance above the level of the sea and distinctly visible for a minute or more. There was no further sign of the submarine.

A STREAK OF FOAM

"A patrol noticed a wake with a considerable amount of foam traveling parallel with its course a short distance away. It crossed the wake and dropped an explosive charge over it. Almost immediately a second charge was dropped and after it had exploded another explosion took place. Oil and bubbles came to the surafce and on this spot a further charge was exploded.

"Two more patrol craft arrived on the scene and discharged bombs. Oil, which still was rising after an interval of twelve hours, was heavy brown in color and had a smell like petroleum.

A HIT; THEN A BLAST

"One of our naval forces hearing gunfire, steered for the position, and soon sighted an enemy submarine on her bow. Fire was opened and a hit obtained. A large explosion resulted, but its effects quickly disappeared, to reveal no sign of the enemy. The whole hull and conning tower were distinctly visible before.

FIGHTS TWO U-BOATS

"Two submarines attacked a defensively armed merchant vessel. The first submarine fired a torpedo at close range which missed, and the ship sank her by gunfire. The second submarine then attacked the ship by gunfire, but was damaged and driven off.

ANOTHER TARTAR

"A defensively armed merchant vessel encountered a submarine which endeavored to attack at close range. The ship opened fire, hitting the submarine twice and causing it to disappear vertically. The sea appeared to boil for a considerable time after."

Referee Rejects Plea for Mail Order Receivership

The request of fifteen stockholders of the Riley, Schubert & Grossman mail order concern, 1441 West Fifteenth street, that a receiver be appointed, was denied yesterday by Referee Sidney C. Eastman. An involuntary petition in bankruptcy was filed against the firm on Wednesday.

In refusing the request for the appointment of a receiver, Referee Eastman took into consideration the fact that officers of the Riley, Schubert & Grossman company denied under oath that the company was insolvent. The petition in bankruptcy, however, is still pending, and will be heard by Judge George A. Carpenter some time next week.

A meeting of the merchandise creditors will be held at the Hotel La Salle this afternoon at 2 o'clock. Officers of the company have promised to give a full detailed report of their financial condition.

A+B

ROGERS PEET CLOTHES EXCLUSIVELY
EXCLUSIVE AGENTS FOR ROGERS PEET

Banner days these for Houses which maintain a High Standard of Quality.

Quality means wear and economy.

Come in now, choose your suit from the big assortment of classy new models and get the good of it in the prime of its wearing time.

Styles for every man who likes to be well dressed—Rogers Peet Styles—which we alone have in Chicago.

How about a Fall Hat?
A stunning variety of smart new shapes and colors.

ANDERSON & BROTHERS
Washington & Wabash
(Northeast corner)

EVEN SICK MEN REFUSE TO QUIT AT CAMP GRANT

Spirit of New Army Seen in Eagerness of Rookies.

BY PARKE BROWN.

Rockford, Ill., Sept. 14.—His captain called attention to him—"the little tailor" at the far end of the back row of the group that a snappy young lieutenant was putting through some fast setting up exercises. He appeared undersized, and for seven years had been sitting crossed legged on a table plying the needle of his trade until the army called him.

His left arm was sore. From the spot where the smallpox vaccine had been applied hot streaks had shot out, and the muscles were beginning to swell. His face was flushed with fever and it was obvious that his head ached, for he was suffering with the "touch" of typhoid that follows the prophylactic treatment against that disease.

"Sticks It Out."

And the little tailor from Fifteenth and Halsted "stuck it out" today.

But the thing that struck the onlooker was the fact that he "stuck" when he might have been loafing in barracks and that he was only one of hundreds who for the asking might have rested their paining arms and aching heads, but were game for the whole day's program.

If this be taken as a test—and army veterans say it is a mighty good indicator—the national army is going to have the nerve that makes a wounded soldier finish a charge before he falls in a faint.

Few Men Missing.

It was a rare thing to find a man missing from the squads of eight that drilled on the rapidly hardening mud drying under a bright sun and a strong breeze all day long.

The sore arms will get a respite beginning tomorrow noon when the week end rest period arrives.

The physical examination of the 2,000 selected men of the first increment was completed this afternoon. Lieut. Col. James M. Phelan, division surgeon, estimates that about 2 per cent or about forty men will be disqualified. Flat feet and bad eyes are the principal causes.

Maj. Gen. Thomas H. Barry has received orders to send five men to Fort Sill Okla., for special training, beginning Sept. 20.

DROP A TEAR FOR BILL JONES AND CABARET ROSE

There was something soothing, something reminiscent of honeysuckles and dew on the new mown hay and bees and dreamy zephyrs in the way that William S. Jones spoke the name of "Rose of the Cabarets."

Mr. Jones came all the way from Washington, Pa., to hear again that bird-like coloratura. At the office of Chief Schuettler he inquired if any knew of Rose McGann, late of Washington, Pa.

The chief assigned a detective to go the round of the cabarets. But they found her not, and William Jones returned to the detective bureau, where he eased himself into a chair and cocked his feet high up. Then he heaved a sigh.

"I don't s'pose I'll ever see Rose again," said he. "It's tough, darned if it ain't. She had eyes that would make a fellow moan like he never wanted to see another girl. Well, that last night I saw Rose, Rosie McGann, my little Rose, I walked home with her.

"We talked of different things—and, well, I never saw her again."

"Gone, eh?" suggested a kindly sergeant.

"Yep," said William Jones, "gone. And so is my $800 ring and pin."

VOLUNTEERS

Dent of Alabama Offers Figures to Show More than 1,000,000 Men Offered to Serve.

WASHINGTON, D. C., Sept. 14.—[Special.]—More than 500,000 Americans have enlisted since the declaration of war in armed forces of the United States, which now contain more than 1,000,000 volunteers. In an effort to show that the passage of the selective draft law was unnecessary, and that a sufficient number of soldiers could have been obtained by the volunteer system, Representative Dent of Alabama, who led the fight against the selective draft law, today inserted these figures in the Congressional Record.

Representative Dent's figures on the total armed voluntary strength of the army, navy, and marine corps on Sept. 6 were:

ARMY.	
Regular army [officers]	7,022
Regular army [enlisted men]	368,145
National guard [officers]	12,250
National guard [enlisted men]	377,421
Reserve corps [officers]	32,215
Reserve corps [enlisted men]	55,487
Officers [training camps]	27,341
Total	819,881
NAVY.	
Navy [officers]	12,000
Navy [enlisted men]	141,867
Naval reserves	41,473
Naval militia	14,500
Coast guard	5,000
Hospital corps	6,500
Total	221,340
MARINE CORPS.	
Marine corps [enlisted men]	29,971
Marine corps, reserves	1,070
National naval volunteers	704
Marine corps [officers]	1,166
Retired men on active duty	14
Total	32,925
Total, all branches of the service,	1,074,146.

Representative Dent also presented figures to show that the following volunteers have joined the service since war was declared:

Regular army	207,882
National guard	214,419
Navy	77,187
Marine corps	16,705
Naval reserve	31,473
Total volunteers, all branches	547,676

TORPEDO SINKS U. S. SHIP; ALL CREW IS SAVED

Wilmore Is Victim of a U-Boat; Minnehaha's Fate Is Confirmed.

LONDON, Sept. 14.—The American ship Wilmore was sunk by a German submarine on Sept. 12, according to an announcement made today by the British admiralty.

All the members of the crew were saved. No details have been received.

The Wilmore was a steamship of 5,399 tons gross register, built in 1914 at Quincy, Mass., and was formerly known as the Atlantic. It sailed under command of Capt. James Brewer from Philadelphia Aug. 26 with a cargo of coal, locomotives, and crude oil for a French port. Its owner was the Berwind White Coal company of New York. The vessel was armed.

43 Go Down with Minnehaha.

New York, Sept. 14.—Confirmation of the destruction by a German submarine of the big Atlantic transport liner Minnehaha with a loss of life was received by the line late today from its offices in England. The cable message said that forty-three members of the crew perished and 110 were saved.

Chief Officer Albany, C. A. Wills, purser, Dr. J. E. Barrett, surgeon, three other officers, and three engineers were among those who lost their lives.

Capt. Frank Claret, the Minnehaha's commander, and First Officer Pierce were saved.

The Boulevardaire **$6**
Made in France for BISHOP—

The exceeding elegance of this hat cannot be adequately described by word or picture. It is one of our finest models, which will unquestionably be popular among the fastidious.

It comes in dark green and black—shows a seal bow—has a shaggy brush finish—and is extremely comfortable. Be sure to see it today.

An array of other new Bishop models awaits fastidious men. $3 to $15.

Bishop's famous fitting Service with every hat

BISHOP
the old reliable hatter and furrier
12 W. Washington St
formerly 34 So. State St.

1917-18 FALL STYLE REVIEW

This Store Closes at Six o'Clock Every Day, Including Saturdays

THE HUB
Henry C. Lytton & Sons
This Store Closes at Six o'Clock Every Day, Including Saturdays

N. E. Corner State and Jackson

UNDISMAYED by economic and transportation difficulties, our style service organization swept across the continent and penetrated the most distant points of style and fabric production on the globe. Our clothing floors are crowded with new style ideas and fabric conceptions in men and young men's suits and overcoats; individually and collectively the greatest and finest clothing exhibit in America.

College Floor Suits

Exclusive belted novelties, semi-military models with natural shoulders, torpedo lapels, saddle-bag pockets, and gore pockets are a few of the many new style features to be found here only. Young men's College Floor suits at

$15, $20, $25 to $50

College Floor, the Third

Men's Fall Suits

Correct fall suit models with subtle style distinctions, hand-tailored to embody the essentials of dignity, grace, and comfort. Shown in the largest variety of imported and domestic fabrics assembled under any one roof. Men's fall suits at

$18, $20, $25 to $50

Second Floor

Fall Overcoats for Men and Young Men

Tremendous stocks of light-weight overcoats, every new fall style, tailored in fabrics which provide for utility, service, and comfort to an unusual degree. Unequaled values at

$18, $20, $25, $30 to $45

Fourth Floor

The Chicago Tribune.

THE WORLD'S GREATEST NEWSPAPER

FOUNDED JUNE 10, 1847.

ENTERED AS SECOND CLASS MATTER JUNE 8, 1906, AT THE POSTOFFICE AT CHICAGO, ILL., UNDER ACT OF MARCH 3, 1879.

All unsolicited articles, manuscripts, letters, and pictures sent to "The Tribune" are sent at the owner's risk, and the Tribune company expressly repudiates any liability or responsibility for their safe custody or return.

SATURDAY, SEPTEMBER 15, 1917.

"Our Country! In her intercourse with foreign nations may she always be in the right; but our country, right or wrong."
—Stephen Decatur.

HOARDING WHEAT.

Of all classes affected by price control legislation, the farmers are accorded the greatest degree of tender consideration. Congress leaned over backward to protect agricultural interests. Other producing classes, other industries, must submit to the dictates of regulatory boards, but not the farmer. The food control act expressly exempts him from the provisions against "hoarding" or withholding products from the market in order to get higher prices. And to protect him still further the act establishes a minimum price of $2.20 for his wheat.

We believe there is a measure of justification for these guarantees. The country wishes to stimulate cereal production to the highest point, and it is only natural that the farmers should insist on an assured reward if they are to exert their utmost efforts. A recognition of this fact does not necessarily imply a lack of patriotism on the part of the farmers. Nevertheless, the agricultural classes owe a special obligation to the country in view of the favored terms which they obtained from congress.

Recent developments seem to indicate that they are ignoring that obligation. It is reported that many mills are about to shut down because the farmers are holding back their wheat for higher prices. Farmers are said to be organizing in the northwest to force the government to establish a $3 price. In doing so they are protected by the exemption clause which permits them to refuse to sell except on their own terms.

There is a pretty general conviction that the price fixed by the federal grain corporation—$2.20—represents a high rate of compensation. A professor in the University of Minnesota, a university located in one of the great centers of the grain industry, recently expressed the opinion that the farmers have profited more by war prices than any other class. If it is really true that the farmers are seeking to take advantage of our necessity by exacting exorbitant prices, that is bad enough, but the possibility of a bread famine is worse.

That possibility, of course, is involved in withholding grain from the market. The railroads say they can supply cars at the present time to haul it, but our war preparations are making greater and greater demands on their equipment. As winter comes on and the necessity for hauling large shipments of coal becomes acute, it is easy to see that the movement of wheat will suffer by consequence.

To keep grain from the mills in circumstances like these would seem to be little short of criminal. Unhampered shipment of wheat and the fullest production of flour are vital to the successful prosecution of war. We do not assume to pass on the merits of the price controversy, but we are certain it should not be allowed to interfere with the nation's military aims. The president would help the situation materially if he should let it be known positively that the government will not be coerced into granting the higher prices; if he should make it clear that the sooner the farmers ship their wheat the better, that they need not hope to receive any consideration for their demands while they are boycotting the markets. We think patriotic farmers will follow the course of duty, without waiting for federal intervention.

CENSORSHIP IN FRANCE.

To judge by certain ironic paragraphs in the Paris edition of the New York Herald, there is more zeal than discretion in the operations of the military censorship. "Somewhere in the south of France," says the Herald, "some soldiers of some nationality, were present at an entertainment of some sort arranged by some Good Samaritan. Overflowing with gratitude, some one sent some notes on this innocent little party to the Herald. But some pitiless censor, for some unknown reasons, put the notes in quarantine for twenty-four hours. Having satisfied himself, probably after some laborious investigation, that the report did not contain some information likely to give some aid and comfort to the enemy, the censor allowed it to appear, somewhat mutilated, but still 'some report.' For such small mercies let us be truly thankful."

In another paragraph the Herald explains that "the blanks created so frequently in our columns are not the work of the political censor. They are made by the diplomatic censor, or the naval censor, or the military censor, or the American censor, who is in a class by himself. The latest recruit to the censorship staff is a hotel news censor, who out-Heroded Herod on Friday by suppressing an innocent list of arrivals at the Hotel Montana. What has this hotel done to the censor? It is quite a first class establishment."

This is jocularity and we hope it does not prelude a more serious friction. We can make allowance for a certain inevitable difference of viewpoint between officials whose sole raison d'etre is to prevent publicity and officials whose trade is to create it. Often there is too much caution on the one hand or too much temerity on the other, but it must be conceded that error should be on the side of caution.

Nevertheless the French government, we hope, will realize that the American public, accustomed to a virtually unrestricted publicity, will bitterly resent the censorship by either French or American officials of information which it feels it ought to have for its own guidance. Military news which in a material degree would help the enemy no one would ask to have published. But a censorship which begins by being a legitimate protection of military facts sometimes degenerates into a protection of those guilty of culpable mistakes, of inefficient officers or officials, or even of wrongdoers. Americans will not long submit to a censorship of their sources of information which is directed to support politicians or favored individuals, and if it is the desire of the French government to maintain a favorable war morale in this country, which we must believe, this danger will be foreseen and avoided.

Less serious than this, yet regrettable, is the operation of the petty bureaucratic mind. This seems to have been at work in the cases referred to in the Herald paragraph. A good many harmless items of news, the publication of which might mitigate the effect of our rigid exclusion from more important news, are likely to be shut off by officials having less common sense than sense of their own importance.

KORNILOFF AND AFTER.

Consistency is not of necessity a law with statesmen, but it ought to be rather difficult for the Russian provisional government to inflict extreme penalties upon Gen. Korniloff and his associates after refusing to punish the far more disastrous and destructive rebellion of Russian soldiers in the battle front.

It was not Gen. Korniloff's action which lost Russia Riga or caused the murder by rebellious privates of dozens of loyal men in the shameful retreat following Korniloff's splendid advance. More blood has been shed and more peril to Russia and the revolution brought about through the insubordination of the constituents of the soldiers' and workmen's delegates than Gen. Korniloff's project involved.

So far as Kerensky is concerned, the character he has shown thus far gives us confidence that he is capable of showing the same magnanimity as the northern government under Lincoln's inspiring influence showed to Davis and the secessionists. But Kerensky may not be able to withstand the demands of the extremists who are a part of his support and who are not likely to be forgiving toward efforts to put aside their "proletarian" projects in behalf of a moderate program of constitutional democracy.

Yet the revolution thus far has been nobly free from the bloodshed of partisan rancor and we may hope that it will continue to be so.

Meantime, we in America must watch the course of events with profound anxiety. It is to be noted that Mr. Root, despite his conservative political philosophy, is not shaken by either the rise or fall of Korniloff from his optimism. He does not foresee confusion worse confounded, but continues to believe that constructive work will go on and Russia be placed on the firm foundation of public order and sound democratic government.

We who can know far less of Russian conditions than this ripe statesman may well be encouraged by his confidence to share his patience and hope. We must believe it a great pity that there has not yet been found a ground for firm alliance among the more moderate parties; but perhaps this may now be won. If, on the other hand, the failure of Korniloff's attempt results in a strengthening of the influence of the extremists, we must expect a repetition of Russian defeat and perhaps a continuance of the process of disintegration. For one thing is certain, democracy demands subordination, obedience to constituted authority, and unity as much as any other form of human organization. It is only extremist minority's inexperience and the egotism inflamed by new liberty that thrusts free Russia toward irretrievable ruin. The minority is seeking power as selfishly as the regime that fell with Nicholas. Common sense dictates a united defense against Germany and an orderly preparation for a constituent assembly, the only democratic representative of all Russia. But the extremists apparently wish to impose their will before all the people may be heard.

A WORD TO THE TREMULOUS.

An officer in the new army writes home, "My men are from the rural districts, and all of them were scared stiff when they arrived. They seemed to expect sudden death as soon as they reached the army or at the very least slow starvation."

It is to laugh. There are thousands of lads, drafted, but not yet called, who shake in their b-b-b-boots. A soldier who began that way has since written himself up, reporting a high old St. Vitus dance attended with collywobbles and catnip fits, and then confessing, "The first thing that happened when I got off the train at camp was the presentation to me of a waterproof poncho. Then I was taken to supper, as good food as I ever ate in a restaurant in Chicago. I was issued my bedding and I had a fine sleep. Then I received a uniform and, if I do say it myself, I look more like a man in that than I ever did in anything."

From the outside looking in, the army is dreadful, dreadful. From the inside looking out, it is a startling contrast to all a drafted man has awaited with shudders, and this helps to explain the exhilaration with which he takes up his new work. The officer's letter continues, "There is the keenest spirit among the men. They are learning ever so much more rapidly than the vaunted American volunteer. It is a constant surprise to the regular army men."

Naturally, there are a few blockheads. "The ——th has one man who neither speaks nor understands any English. He can do a right face and he does it at every command. When questioned, he grins and says 'Sam.' Another man was asked who his nearest relative was. He replied, 'My brother-in-law.' 'Whom did your brother-in-law marry?' inquired the captain. 'My sister.' 'And where does your sister live?' 'With my father and mother.'"

As seen by their officers, such chaps are a joy or a grief, according to temperament. As seen by thoughtful onlookers, they are undergraduates in that matchless university of common sense, good will, and stalwart Americanism, our National Army.

Editorial of the Day

WATCH THE ENEMIES AT HOME.

[From the Aurora Beacon-News.]

With the departure of the first Aurora troops for the new national army and the expected entrainment soon of the rest it is proper that the folks at home should do a little soul searching.

These men are going out in defense of our firesides.

If it were not for their action and that of the great host of volunteers who have already entrained a foreign enemy would quickly be in position to overrun this country.

By the same token, if they did not take up arms for us, the enemies of our government within our own borders would quickly be in position to attempt to overrun us.

Now, as these men are going out to repel a foreign invasion by being prepared to meet the enemy on the soil of another nation with which we are allied in the great battle for democracy, it is up to us at home to protect those whom they have left behind.

"Keep the home fires burning," is a cry that applies to us as well as to the people of other nations.

One of the best ways to keep patriotism aglow is unswerving loyalty to the United States in deed, word, and thought.

There are plenty of traitors in our country who would fly to the call of German arms.

It is our business to see to it that the boys we send abroad shall not be shot in the back by these enemies at home.

A LINE O' TYPE OR TWO

Motto: How to the Line, Let the quips fall where they may.

"THERE is as good order in Russia as in the United States to-day," says Mr. Root. Compare, frexample, Petrograd and Springfield.

MUCH aqua has passed the miller's wheel since Mr. Root operated the steam roller in the Coliseum. He is a trifle more popular to-day in this town.

THE RULING PASSION.

"May I not congratulate you on doing well a thing," etc.—W. W.

"It is a splendid argument for universal military training."—T. R.

WHENEVER Mr. Lansing feels that it is necessary to show up Germany he has only to reach into the upper righthand drawer of his desk for a damning document.

Prediction Placed on File.

Sir: May I not hazard a prediction? It is this: When, early in the orchestra season, a Bach number shall have been received, as it will be, with great favor, at least one newspaper critic will chronicle the fact with gratified amazement spread over half a column. The same thing will occur when a Brahms piece wins, as it surely will win, enthusiastic applause; only, it will be insinuated that the Brahms work owed its success to some magical quality imparted by the conductor, not to its own merits. This has happened every year for twenty-five years. Bach and Brahms always make a hit—and the critics are always astonished. F. M. B.

IF you know Mr. Herbert F. Antunes, piano tuner in Evanston, you may be able to tell us whether the F stands for Fixes.

HOW PERFECTLY LOVELY!

[From the Indianapolis News.]

A Genuine Treat.—Real, luxurious comfort, perfect to the last detail. In private family; fifteen minutes north; large, beautiful front room with every convenience. Suitable for two refined gentlemen; a quiet beauty and cheerfulness of environment add a charm and sense of power quite irresistible; rent reasonable; references required. Address Box —, News.

WE can hardly wait to get the full text of the Kaiser's reply to the Pope. The mere announcement that its basis is the freedom of Belgium sets one a-quiver.

How the Money Rolls In!

Sir: As sung at Camp Douglas:

"My wife took in washing, one-fifty per day;
I clerked in a grocery at half the same pay;
The kids picked up pennies in some doggone way!
My gawd! How the money rolled in!"

I don't like to expose the W. G. N. to another million or two loss, but why does this song come to my mind every time any one mentions B. B.'s suits against the newspapers? GRIGGS.

THE Order of the Double Cross is the fitting decoration for Swedish diplomats.

REFERRED TO MR. SINJIN.

Sir: My friend Grady went fishing. The fish were elusive and Grady returned empty-handed and grouchy. "Did you," said I, "get any fish?" "I did," said Grady. "I caught three bass and four tripe." May I ask the Pile of Piscatory, "What is a tripe?" ENNISCORTHY.

TO the phrase "spurios versenkt" is now added "communicated to no one but the recipient and his government."

"THE BLESSEDNESS OF GIVING."

O Major Factotum of this Towering Totem,
Who puts in the Colyum our very best wheezes,
And casts all the others to Madison's breezes,
You plumb-line the thoughts of the persons who wrote 'em;
So learn why it is that I sit still and think,
Spending hours and hours with pencil or ink.

I long for the glow that o'er me comes stealing
(That passionately, rapturously jovial feeling)
When my letters I see at the end of a whimiet;
And the quick pang of pain, a sharp as a gimlet,
That pierces the hearts of those who have lost
Simply sends my joy higher; I pooh-pooh the cost
Of the red and green stamps I have stuck on the notes
That probably now are feeding the goats.

For the bliss that brings back my every dimple
Is nothing but vainness, degree pure and simple.
Entre nous, that's the reason why each of your fans
Daily with interest the long Colyum scans,
From San Antone, Mex., to Southern Oneida,
O Entrepreneur of this Olla Podrida. W. S.

BARRY'S boys have chosen "First to France" as a slogan. The slogan of a certain brand of booze might, for military purposes, be changed to "First Over the Top."

AND, touching on slogans, Father Tierney of Trenton offers this to man or nation: "Get acquainted with your neighbor. You might like him."

OUR ENTRY IS COL. HOUSE.

Sir: You have settled the first case of camouflage. Why not now have a contest to determine the best case? As the first entry I offer the Indiana farmer boy who concealed a hole in his Sunday shoe by polishing that part of his foot directly under the hole and then wearing the shoe without a sock. I. S.

MORE than one member of the Sloppy family is in the hotel business. George H. runs an inn at Dubois, Pa.

SPEAKING of inns and southern hospitality, lady gadders always try to make the Tucker inn at Pleasant Hill, Mo.

SUBURBAN BRIDGE.

Ransacking the Martha Washington for a whole deck.
Heaving the regular haven't-played-in-ages patter.
Being flattered when the lovely blonde says, "I just love to watch men shuffle cards."
Being polite while your visiting partner does a choose-a-card trick.
Being sent for the Oolong and pastry.
Discovering that the house is out of cube sugar.
Listening to f. w. alibi the food shortage.
Getting called for dropping a hot butt in the Dresden.
Passing the "do-come-soon-again" chatter.
Slipping the night latch.
Lugging out the hammer. O. B. W.

"THE struggle in Russia is to decide who shall be the capital K."—New York Sun.

No. Who shall be the capital's K.

SOME KNITTED ONES ARE AMUSING, TOO.

[From the Quincy Herald.]

Mrs. Joe Schnier entertained at a miscellaneous shower yesterday for her cousin, Miss Alma Wavering. Games were played, at which Miss Adelaide Meise won a crocheted joke.

"EXPERIENCED arm waitress at once; must be fast. George's Place."—Denver Times.

You remember George's Place.

S. S.

Sir: 'Twas at a cabaret. She sang "When It's Apple Blossom Time in Normandy," and paused for applause. Said I, sotto voce, "That's o. s., my dear: there ain't going to be no encore." Were I my own c. c. I would headline this "s. s." But as it is, I am only W. L. N.

"FOR SALE—Twin beds; one almost new."—Adv. It certainly has been a cold summer.

We Trust It Will Not Diminish.

Sir: I have found much pleasure in reading your column, and submit the following for your consideration. . . .

I shall watch your column with further interest. C. R. G.

AS for Mr. Cronholm, the w. k. messenger boy, he is leaving for home, Swede home.

WORSE THAN VERA CRUZ VEINS.

Sir: My friends Mike and Hannah, janitor and janitrix respectively, are patriotic to the death. Hannah tells me that the doctors say "Mike do have a torpedo on his liver." D. D.

UH-HUH.

Sir: On a sign near Cedar Lake: "Fresh eggs put up in cartoons." Bum yokes? G. W. S.

"GERMAN Paper Flays Luxburg for Bungling." The unpardonable sin of being found out.

Passed by the Censor.

Sir: Private Matter of Naperville, Ill., is a member of the national army. Mrs. P. M.

SEIZE HER, ACADEMY SCOUTS.

[From the Muskogee Times-Democrat.]

The Misses Dixie Dannenburg and Fuzzy Couch of Tahlequah will spend the week-end here.

ALL pacifist roads lead to Berlin. B. L. T.

How to Keep Well. By Dr. W. A. Evans.

Questions pertinent to hygiene, sanitation, and prevention of disease, of matters of general interest, will be answered in this column. Where space will not permit or the subject is not suitable, letters will be personally answered, subject to proper limitations and where a stamped, addressed envelope is inclosed. Dr. Evans will not make diagnoses or prescribe for individual diseases. Requests for such service cannot be answered.

[Copyright: 1917: By Dr. W. A. Evans.]

GELATIN AND GLUE.

THE papers contain announcements of the seizure of gelatins by various state governments and rumors are heard of other actions. It appears that at least one firm bought up a lot of glue, labeled it as gelatin, and shipped it to all parts of the country. The Illinois food commissioner found that this gelatin contained 1,700 to 2,000 parts in a million of zinc. He traced it back and found that this merchant had bought it as glue and sold it widely throughout the country and in large quantities as edible gelatin.

The investigators next found that it was made from ordinary glue stock after the usual methods of making glue. At best the line between glue and gelatin is shadowy. If stock is above a certain grade it is called gelatin stock. If below that grade it is called glue stock. When gelatin stock is extracted the first several runs are called gelatin and after that called glue.

Certain cartilaginous portions of the carcass are supposed to be better for gelatin and other parts for glue.

Gelatin stock is cleaner than glue stock. Where to draw the line between gelatin and glue is a question which one man will answer one way and one another way.

Gelatin does not usually contain any preservative except a small amount of sulphite. It depends upon lack of moisture, a good package, and cleanliness of production for its keeping qualities. On the other hand, glue is heavily sulphited and in addition is preserved with either zinc, bichlorids, formalin, or some other preservative.

The price of gelatin now is exceedingly high. Under the circumstances the difficulty of drawing the line between gelatin and glue is great. Stock which in normal times was called glue stock will in some instances be called gelatin stock. Runs which under normal circumstances went to glue now go to gelatin. To keep this low grade gelatin an increased amount of preservative will be required. And every now and then some rascal will buy a lot of glue preserved by sulphite, zinc, bichloride, or formalin and will put it out as gelatin. Some of the gelatin goes into dishes made for sick people. Much of it goes into marshmallows and some other candies. A very large proportion of it goes into ice cream. Around every military camp in the country ice cream stands are being located. A cone of ice cream is a favorite confection with soldiers. How many cases of indigestion, bowel trouble, and cramps are traceable to the patriots who sell the soldiers ice cream made with glue it is difficult to determine. How much trouble is being caused by eating zinc, bichloride, and formalin can only be guessed at.

DIET FOR DUODENAL ULCER.

Miss M. B. S. writes: "Will you kindly answer the following questions in THE TRIBUNE: 1. Can duodeum ulcer of three or four years' time be cured by medicine or must one have an operation to completely cure it? Is it dangerous or apt to turn to cancer? If left alone will it wear away?"

REPLY.

Cure by dieting is possible. The diet should be bland. You should eat at least five small meals a day. If two months under close control and direction of your physician does not place you on the upgrade, you had better submit to an operation. Duodenal ulcer is liable to develop into cancer.

EYES IN BAD SHAPE.

W. F. T. writes: "Would a person with the following defective eyes be rejected from the national army? Right eye, 20.100. Left eye, 20.200 without glasses. With glasses the same eyes test: Right eye, 20.25; left eye, 20.80. Could you also inform me where the services of such a person could be used if rejected from the army."

REPLY.

Your eyes would cause your rejection for any line service. You might get into the quartermasters' department, or in hospital or ambulance work with the Red Cross.

CURE FOR PELLAGRA.

M. R. writes: "1. Can pellagra be cured by diet? Also what causes it? 2. What will make my breasts firm? Once a month they seem to be hard or firm, and then after menstruation, they get soft again. I had a baby five years ago. Since then they have not been the same. Is there anything I can do to improve them?"

REPLY.

1. Pellagra can be cured by improving the diet and the sanitation of the surroundings. The diet should contain more milk, butter, eggs, and lean meat.
2. I do not know.

The answer to your other question is yes, if otherwise all right.

NO PROOF OF CONTAGION.

C. D. writes: "I have pyorrhea, the dentist says. Will you please tell me if it is contagious?"

REPLY.

Pyorrhea is a bacterial disease in all probability. Certainly disease producing bacteria are very much in evidence in this disease. At the same time there is no proof that pyorrhea is contagious.

PYORRHEA AND THE ARMY.

H. N. writes: "I am just wild to enlist, but fear a rejection because I wouldn't want any one to know in case I'm found unfit. Do you think I would be rejected because I have pyorrhea?"

REPLY.

Depends on the degree of pyorrhea. A fair proportion of the men in the service have some pyorrhea. Freud holds that it is a bad idea for a man to restrain himself from doing what he is wild to do. Suppose you enlist.

LA MARQUISE DE FONTENOY

[Copyright: 1917: By the Brentwood Co.]

IF it be really true that King Ferdinand had arrived at Sofia this week to take a last farewell of Queen Eleanore, who died on Wednesday last, then the mystery regarding his whereabouts will have been in a manner solved. He had been absent from his dominions for seven months, and nobody, least of all his subjects, knew what had become of him.

It was understood that he was somewhere in Germany in the strictest seclusion and retirement. According to some, this was due to a complete breakdown of his health, which was very bad, even at the beginning of the war. According to others, his mind had become affected through the realization that in committing Bulgaria to the cause of the central powers he had backed the wrong horse, and that by so doing he had imperiled not only his throne and his dynasty but also his large fortune.

There were still others who insisted that he was held in a sort of gilded captivity in Germany by the kaiser, or at any rate under the very strictest surveillance, for fear that he would desert to powers of the entente and make a deal with them that would have the effect of interrupting communications between Berlin and Constantinople. Under the circumstances the cable dispatches to the effect that he was present at his wife's death at Sofia may be received with a considerable amount of reserve.

It is no secret that ever since Venizelos has been restored to power as prime minister of Greece and has declared war upon Germany, siding with the allies, he has been working hard at Sofia to induce Bulgaria to come to an understanding and to abandon the kaiser for the sake of her former ally at Athens and of the other nations of the entente.

There is some reason to believe that the negotiations of Venizelos have been entertained at Sofia by the masterful and peasant-born Premier Radoslavoff, who has never made any secret of the fact that his foremost and only consideration is the welfare of his native land, and that if he has approved of the alliance with Germany it was because at the time it appeared to offer greater advantages to Bulgaria than remaining neutral or siding with the entente.

Now the situation has changed, and, since Germany is, according to the admission of its own people, playing a losing game, Radoslavoff is only too ready to make the best possible terms for Bulgaria with the allies. In this he has the entire Bulgarian nation at his back. The Bulgars are heartily sick of the Germans, of their arrogance, of their usurpation of authority, of their greed, and of their undisguised contempt. Moreover, they never quite relished the idea of fighting on the side of the infidel Turks, and of the members of Christian creeds which they regard as heretical, against their own co-religionists, the Greeks, the Serbs, the Roumanians, and the Russians.

Edmund D. Morel's arrest in London last week on the charge of being concerned in activities in behalf of Germany has attracted so little attention on this side of the Atlantic that it may be as well to recall the fact that he is the same Morel who a number of years ago was in the public eye, both in the new and in the old world, as the leader of the so-called Congo atrocities crusade. He was associated in the latter and on terms of intimate friendship with Sir Roger Casement, and is a naturalized British citizen, his father having been a Frenchman and his mother a German woman. For two years a clerk and office boy in the Morgan-Harjes bank in Paris, he left France without fulfilling his obligations to his native land in connection with military service, and consequently found it prudent to refrain from ever setting his foot on French soil since he took up his residence in England. He became a clerk in the shipping firm of Elder, Dempster & Co. at Liverpool, that was engaged in the West African trade.

After ten years there he quarreled with his employers, and, on leaving them, threatened to expose their methods, that is to say, the methods by means of which they obtained their rubber and other products of West Africa, especially from the Congo valley. That was the origin of his Congo atrocities campaign, which developed into a very powerful movement on both sides of the Atlantic, being especially aimed against the Congo Free State.

There was always a mystery as to whence the very large funds spent by Morel in connection with this movement were derived, since he had no fortune or available income of his own.

But by those who were, so to speak, behind the scenes in connection with African affairs, it was claimed that the kaiser was the financial backer of the crusade, and that Edmund D. Morel was in the pay of Germany, then, as now.

Germany always had designs on the Congo valley, and was determined to acquire it. The German general, Bernhardi, in his books, mentioned the possession of the Congo valley by the late King Leopold as a Teuton grievance against Belgium. It is claimed that the object of the Morel-Casement crusade against the Congo Free State was to arouse international opinion against the latter to such an extent as to deprive King Leopold of the sovereignty thereof, which had been intrusted to him by the international congress of Berlin in 1884, and to thus enable the kaiser to step in and secure possession of this rich African colonial empire. At the same time it served other purposes of Germany by creating a dangerous friction between Belgium and Great Britain.

After the settlement of the Congo controversy, in a manner not contemplated or approved by the kaiser, Morel endeavored through friends to get up a popular subscription in his behalf. But, despite the efforts of Sir Conan Doyle and others, less than $10,000 was realized, people, even those who had helped his Congo agitation, having by that time become convinced that he had not been a financial loser by the affair.

Shortly after the beginning of the present war Morel once more appeared in the limelight, this time as the treasurer of a pro-German organization in Great Britain, which had in view the promotion of a pro-German propaganda in those British labor circles which had shown a disinclination to go to war with Germany. While conducting this campaign he flooded not only Great Britain, but the United States and Canada, with pro-German, anti-French circulars, and published in many of the leading daily newspapers of America a full page letter addressed to President Wilson appealing to him to stop the war, the entire letter being what he described as a "dispassionate view of Germany"; that is to say, a brief for the kaiser.

THE UNSEEN HAND

[From the Cleveland Plain Dealer.]

Why We Are at War

BY J. WILLIAM WHITE, M. D., PH. D., L.L.D.

(From "A Text Book of the War," Winston, 1918.)

THERE is in existence a document to which the United States of America is one of the signatories. Another signer is the German emperor. This document embodies the results of The Hague conferences of 1899 and 1907. One of its sections (Convention Concerning the Laws and Customs of War on Land) consists of a recitation of the practices which the signers solemnly undertake to abstain from in the prosecution of a war. Among the provisions in this code are the following:

Undefended towns shall not be bombarded (Articles 25 and 47).

Pillage is expressly prohibited (Articles 47 and 52).

Militia and volunteer corps enjoy the rights of belligerents (Article 1).

The seizure of funds belonging to private persons or local authorities is prohibited (Articles 46, 53, and 56).

Collective penalties for individual acts are forbidden (Article 50).

Every effort must be made to spare buildings dedicated to public worship, art, science, or charitable purposes (Article 46).

The terrorization of a country by outrages on its civilian population is forbidden (Article 46).

It is forbidden to make improper use of a flag of truce, of the national flag, of the military insignia and uniform of the enemy, or of the distinctive signs of the Geneva convention (Article 23), and it is forbidden to kill or mutilate the wounded or to kill and wound by treachery (Article 23).

The weight of evidence that Germany has flagrantly violated most of these regulations is overwhelming, even if we omit those in the last paragraph as difficult to prove and peculiarly liable to exaggeration. It is not, however, necessary to omit them, in view of the American and German evidence now before the world.

THE FRIEND OF THE PEOPLE

Letters for this department must be signed with names and addresses of the writers.

BELMONT AVENUE CAR LINE EXTENSION.

Chicago, Sept. 12.—[To the Friend of the People.]—I am planning building at Fifty-seventh and Henderson streets. Can you tell me how soon the Belmont avenue car line will be extended to Fifty-sixth avenue? Also, how soon water and gas will be put in at Fifty-seventh and Henderson streets? The nearest school is three-quarters of a mile. What provision does the city make so that children can be sent to school? M. W.

1. Extension of the above line to Central (Fifty-sixth) avenue should be completed on or before Dec. 31, 1917.
2. Extensions of water and gas mains to Major (Fifty-seventh) avenue and Henderson street are not at present contemplated.

The board of education advises that there will be no school nearer than the Gray school, located at Lockwood avenue and Grace street, within the next four or five years.

JOHN P. GARNER,
Commissioner of Public Service.

FARM LOANS.

Chicago, Sept. 13.—[To the Friend of the People.]—Did the government complete its plans for cheaper loans to farmers? If so, how can I go about securing one? I am at present paying 7 per cent for a farm loan. L. M. M.

Write to the Federal Farm Loan Board, Washington, D. C., for detailed information.

PAVEMENT OF ALLEY.

Chicago, Sept. 12.—[To the Friend of the People.]—When will the alley between Homan and Spaulding avenues and Twelfth and Grenshaw streets be paved? H. P.

The alley between Grenshaw and Twelfth streets, Homan and Spaulding avenues, will be paved in 1918. M. J. FANNERT,
President Board of Local Improvements.

FIXTURES INCLUDED IN SALE.

Aledo, Ill., Sept. 12.—[To the Legal Friend of the People.]—I sold my home recently and asked the purchaser to buy also my kitchen range. He replied he bought it with the house.

Can I collect payment from him for the range? L. A. L.

The question you ask is under the law of "fixtures." We are of opinion, guided by a recent case in the Appellate court of this state holding that gas ranges and gas stoves in apartment houses are fixtures, that your "range" is a fixture and goes with the real estate. TRIBUNE LAW DEPARTMENT.

NOTEFICATION BY PUBLICATION.

Chicago, Sept. 12.—[To the Legal Friend of the People.]—I am one of the heirs to an estate which is to be settled this fall in Clayton, Missouri. Will I be notified by the executor or by the courts of that place as to time of settlement? W. D. B.

Such notice is given, but it may be by publication in a newspaper only.

TRIBUNE LAW DEPARTMENT.

VOICE OF THE PEOPLE

ADDRESS WANTED.

Will "Mrs. H. L. W." whose letter was printed with editorial comment recently, send her address to the editor of The Tribune? He is holding a letter sent for her from the east.

MAKE SHIFTLESS FATHERS WORK.

Chicago, Sept. 14.—[Editor of The Tribune.]—As a servant of the citizens of Chicago I deem it my duty to call their attention to a crying injustice which is being committed in the domestic relations branch of the Municipal court every day, by direction of the law. It is this:

The law commands that a man who willfully refuses and neglects to care for his children shall be "sentenced" to the house of correction. At this institute these worthless men are furnished with food, warmth, and other comforts of life, and frequently with high grade entertainments, lectures, etc. The law, however, makes no provision for the innocent and helpless children involved. These are "sentenced" to go out into the cold and to eke out a miserable existence. Some of the men and women who spend time and money making the fathers comfortable close their hearts and doors to the suffering children on the outside. Why such gross injustice? Charitable organizations are unable to take care of the suffering families, and should not be asked to do so. Permitting the father to become and be a nonproducer is the fault of all taxpayers, and not only a few.

More good would be accomplished if the citizens of Chicago permitted their courts to send the suffering women and children to a warm, comfortable place where they could be cared for, entertained, and educated, and compel the shiftless husband and father to work and support them. Winter is coming on; food and fuel is very high; contributions for charity are few and small. Suffering in the coming winter will be fearful unless action is taken at once.

Chicago ought to do one of two things immediately—either provide pensions for deserted or neglected families, or a place where they may be put and kept. The fact that a man is "sentenced" to the house of correction is usually sufficient evidence of his willful refusal to work. The families should be cared for under some law, and not through voluntary acts of some charitable organization. The shiftless man should be made to produce or be allowed to freeze, and starve, and thus pay the penalty for his deliberate wrongdoings.

The domestic relations branch of the Municipal court is doing all it can for the women and children of Chicago. The receipts during the month of August last past were $16,538.15. The highest amount ever collected in any one month prior to Jan. 1 was $11,459.17. A total of $108,048.72 has been collected since Jan. 1, 1917. All records have been shattered. The total receipts for the year 1915 were $118,574.27, and the total receipts for the year 1916 $124,620.06. At the present rate of collections the domestic relations branch of Chicago will exceed that of any other court in the United States. JOHN STELK, Judge.

ASHAMED OF THE MAYOR.

Chicago, Sept. 14.—[Editor of The Tribune.]—It used to be—and not so very long ago—that, in pursuing my business, which takes me all over America, my breast would swell with pride when some one asked me whence I came and I could answer, "Chicago!" And I could sense, as I put that little old "Chgo." on the register, the clerk's appreciative smile and the envious glance of the fellow behind waiting to register. For I thought then, and still so think, that Chicago is the greatest city in America, all things considered—home and business life.

Now, when I have to answer truthfully, I say "Chicago" meekly and apologetically, and when I register I put down "Joliet." Not that I am not as proud as ever of this glorious city; the truth is, I am too proud of it to relish having to make excuses not for the city but for its having such a mayor. And the look of pity or suspicion which one now receives smarts right through even a traveling man's hide. Ask any Chicago commercial man if it isn't so.

What Chicago deserves is not a mayor who has to defend himself against charges of lack of Americanism but one who is so intensely American as never to create a suspicion.

TOM HAMILTON.

GOSSIP OF BOOKS OF THE DAY

RUSSIAN MASTER OF DISCONTENT

BY ELIA W. PEATTIE.

SHORT and sinister are the tales Anton Tchekoff tells in the book bearing the title, "THE HOUSE WITH THE MEZZANINE." Frustration with all of its artistic implications alone suits Tchekoff. Any form of realization, of achievement, of moral effort, would appear to him banal. He likes stirring up the dregs of life—the stealth, greed, lust, ineptitude and pathos. The slime has rich colors to his discerning eyes, and the saline and putrid odors rouse his olfactory interest.

A close student, not only of men and women with their peculiar characteristics, but of streets, houses, fields, circumstances, incidents. Everything comes to life under his touch. He makes a familiar earth for the reader to walk on. Take almost any sentence in the book and you will find it has as much substance as the room or the car you are at this moment sitting in. I choose a sentence at random.

"He arrived at S. in the morning and occupied the best room in the hotel where the whole floor was covered with a gray canvas, and on the table there stood an inkstand gray with dust, and adorned with a horseman on a headless horse holding a net in his hand." The hero, who, of course, is seeking an assignation with a married woman, goes out to find her house. In front of it was a long, gray fence spiked with nails. "No getting over a fence like that," thought Gomov, glancing from the windows to the fence.

Stray sentences, but indicative. There is a sort of violent human made up of mockery and whimsicality, disgust, impatience and cruelty. Disgust in particular. And this element of disgust is almost universal among the vigorous Russian writers. It may be a pose, but I am inclined to think it sincere. They do not like the world as they find it, do not like the way most men and women look and act, and are disappointed in life itself. In other words, they are idealists with a grouch. They envision finer things, lack the power to reach the moral and spiritual interpretations of life, and fume about it. They hold ugliness in human beings in contempt, detest them for being stupid, and ache and howl for a beauty which is nowhere offered them.

No one does the aching and the howling better than Tchekoff. He is a master of discontent, of pain, of sodden subjection—subjection inevitably being sodden with him, and his idea of the tragedy of tragedies. He will not sweeten life nor ro much as recognize the existence of any saccharine constituent in his world. He serves caviar and bitter tea and never serves the sweets. Very good. It makes an interesting repast—once in awhile. Caviar is food and bitter tea is drink, but not all of food and drink, thank heaven. (Scribner's.)

Poet of the South Seas.

Ina Coolbrith has collected the metrical work of the genial author and traveler who wrote "South Sea Idyls," "Exits and Entrances," "A Cruise Under the Crescent," and various other books, and has published them with the simple title, "POEMS OF CHARLES WARREN STODDARD." A man of many friends in many countries, an eager explorer of islands, circumstances and souls, Mr. Stoddard lives vividly in the hearts of his friends. They cannot bring themselves to let him go, but desire to perpetuate him as long as may be in their memories and by means of his written words.

Ina Coolbrith, Joaquin Miller, Thomas Walsh, and George Sterling have written poems to this treasured friend, and in the foreword it is explained that Mr. Stoddard did not attach great importance to his poems. They are, however, agreeable to read, and may well be prized as a record of the journeys and the appreciations of Mr. Stoddard. Such poems as "South Sea Bubbles" or "Litany of the Shrines," or "In a Cloister," or "Sunset from Puu Mahoe," show the delight this man had in life, his enjoyment of place and time, thought and story. Indeed, the whole book is the perpetuation of a rich temperament. [John Lane company.]

From the Front.

Patrick Macgill is a poet without fuss and feathers. He feels quickly, records the moment's pain or pleasure, writes well, and says what he means. When he made his "SOLDIER SONGS" he managed to create a warm, human book full of falterings and beauties, commonplacenesses, and glories, such as make up the average soldier. (Not that Patrick Macgill is average.) But he makes the direct appeal, and if ever the soldiers stop fighting long enough to read, they'll be the best appreciators of his book. Says he:

"'Is it better to be a living coward,
Or thrice a hero dead?'
'It's better to go to sleep, my lad,'
The color sergeant said."

There are some thrilling poems, such as "The Guns," "In the Morning," and "Red Wine." Very moving, very haunting—inescapably true. You may buy war books till your shelves creak and not get the essential meanings as you get them from this post. (E. P. Dutton & Co.)

Hetty Hemenway
AUTHOR OF
"FOUR DAYS"
LITTLE, BROWN & CO.

Hetty Hemenway, the Boston society girl, who in "Four Days" so effectively told the story of the war marriage of a girl friend and a young British officer, has herself become a war bride. Miss Hemenway early displayed literary talent. Two short stories she considered good enough to submit to Mrs. Margaret Deland, for her criticism. Mrs. Deland was charmed with this novice's style and she placed both stories instantly. "Four Days" with the Atlantic Monthly and "Adolescence" with the Century.

The Fight For the Republic.

In brief descriptions and untechnical language Rossiter Johnson has covered the chief campaigns, naval and military, of the union troops during the civil war. His book, "THE FIGHT FOR THE REPUBLIC" (Putnam's), contains perhaps little new light on the war, or fresh estimates of its conduct by the commanders, but it gives a fairly good résumé of the objects of the campaigns and the manner in which they were carried out, successfully or otherwise. A map accompanies each chapter. At this time the chief value of the book is that it impresses the reader with the utter criminality of a government trusting to a volunteer army, and with the importance of complete preparedness on land and sea.

The Robbers Robbed.

Geraldine Bonner once wrote an excellent romance, "The Emigrant." She has now another California story, "TREASURE AND TROUBLE THEREWITH" (Appletons). It concerns a tramp, who found stage robbers' loot, and proceeded to cut a dash in San Francisco. His love affairs with two women, one the daughter of the robber he robbed, lead to his downfall. There are many characters in the book, some well drawn, others not so well done. The earthquake of 1906 puts an end to the story. Miss Bonner relates her narrative with spirit and skill, but it is a pity she writes "a widow woman" and "illy."

Joan and the Babies and I.

Pettily poetical in spots and rather mawkish on the whole is Cosmo Hamilton's idyl of love entitled "Joan and the Babies and I" [Little, Brown].

Glimpses at Novels

"THE LITTLE GODS LAUGH" (Little, Brown), by Louise Maunsell Field, is a first novel which does not evoke any ardent desire for more work by that author.

An extremely pretty modern fairy tale for adults is Lulah Ragsdale's "MISS DULCIE OF DIXIE" (Appleton). Extremely pretty fiction of the modern fairy tale variety has valid claim to existence (even as have desserts), although it isn't strongly nutritious food for the mind.

There are indications of power in "WINGS OF THE CARDINAL" (Doran), by Bertha Crowell, which go far toward atoning for this first novel's many crudities of construction and style, and for its general immaturity.

Be it said of Belle K. Maniute's "AMARILLY IN LOVE" (Little, Brown) that this continuation of "Amarilly in Clothesline Alley" is not a bit less humorous or happily entertaining than the first "joyous record" telling us of Amarilly.

Somewhat long drawn out though it be, B. M. Bower's latest western story, "THE LOOKOUT MAN" (Little, Brown) may prove entertaining to readers fond of out of doors fiction.

Hard on the heels of her "JOAN" comes now Amelia E. Barr's "CHRISTINE, A FIFE FISHER GIRL" (Appleton), which, like the other A. E. Barr stories, suffers from an overabundance of words and details but has a considerable genuine Scot atmosphere.

That Grace Hodgson Flandrau is a keen observer of characters and conditions and possesses no little intelligence of the heart as well as of the brain, appears very clearly from her first novel, "COUSIN JULIA" (Appleton) a study of modern American life. Wherefore one considers her a novelist of promise, in spite of the fact that her style—yes, and her grammar, too—leaves a good deal to be desired.

There is generous share of agreeable humor, gently satirical at times, in L. M. Montgomery's "ANNE'S HOUSE OF DREAMS" (Stokes), which tells us of the married life of the heroine of "Anne of Green Gables," "Anne of Avonlea," and "The Story Girl."

Harold Bindloss' latest story, "CARMEN'S MESSENGER" (Stokes) might be a stirring tale of adventure in England and northwestern Canada if it were not for the author's prolex slowness in telling it.

Twelve short stories dealing with the doings of Prof. Craig Kennedy, who is an ultra-scientific variation of Sherlock Holmes, make up the volume entitled "THE TREASURE TRAIN" (Harper), by Arthur B. Reeve.

DO THE SOLDIERS DREAD DEATH?

ALTHOUGH there is not the continuous interest in the second series of Donald Hankey's "STUDENT IN ARMS" (Dutton) that there was in the first volume, it is a book you cannot afford to ignore. What a fine, clean, upstanding young Englishman has to say of the war after two years' experience should interest any one. He hated it. All the English do, but they know it has to be gone through with, and with the English doggedness they are doing this.

Hankey tells of his revulsions at actual combat. "At the moment of actual charge," he writes, "men are in an absolutely abnormal condition. Their emotions seem to be numbed. Noises, sights, and sensations which would ordinarily produce intense pity, horror, or dread have no effect upon them at all, and yet never was the mind clearer, the senses more acute. It is before an attack that a man is more liable to fear. Of all the hours of dismay that come to a soldier there are few more trying to the nerves than when he is sitting in a trench under heavy fire from high explosive shells or bombs from trench mortars. You can watch these bombs lobbed up into the air. You see them slowly wabble down to earth, there to explode with a terrific detonation that sets every nerve in your body a-jangling. You can do nothing. You cannot retaliate in any way. You simply have to sit tight and hope for the best. Some men joke and smile; but their mirth is forced. Some feign stoical indifference and sit with a paper and a pipe, but as a rule their pipes are out and their reading a pretense. There are few men, indeed, whose hearts are not beating faster and whose nerves are not on edge.

"But you can't call this the fear of death. It is a purely physical reaction of danger and detonation. Personally I believe that very few men, indeed, fear death. The vast majority experience a more or less violent physical shrinking from the pain of death and wounds, especially when they are obliged to be physically inactive, and when they have nothing else to think about. But this is a purely physical reaction which can be, and nearly always is, controlled by the mind. Last of all there is the repulsion and loathing for the whole business of war, with its bloody ruthlessness, its fiendish ingenuity, and its insensate cruelty that comes to a man after a battle, when the tortured and dismembered dead lie strewn about the trench, and the wounded groan from No Man's Land. But neither is that the fear of death. It is a repulsion which breeds hot anger more often than cold fear, reckless hatred of life more often than abject clinging to it. The cases where any sort of fear, even for a moment, obtains the mastery of a man are very rare."

With English frankness the author tells the bad as well as the good side of war. The volume is fragmentary and appears to be made up of odds and ends of writing found after Hankey's death in the battle of the Somme.

Trembling with excitement, they listened—

Was ever a scheme more fiendish? Was ever a human being more heartless, more depraved than this cold blooded War Lord, who was dividing Europe, betraying his own countrymen to satisfy his lust for power and domination? They listened—and heard—and found themselves possessed with information that affected the destiny of the world. What did they do? Read the new novel,

The SECRET WITNESS

By George Gibbs

Author of "The Yellow Dove."

In a smashing romance of love and war, in a book that abounds with sensational revelations of Teutonic deceit and treachery, Mr. Gibbs tells how a chance of fate plunged an Austrian Countess and her English lover into a tangled web of intrigue and thrilling adventure. With two of the world's most ingenious secret service systems working at cross purposes—with the girl's desperate effort to prevent the assassination of Archduke Ferdinand—with her lover's reckless attempts to rescue her from those who sought her destruction—with war, mystery and perilous adventure—The Secret Witness holds you in breathless suspense. It is big—powerful—amazing—and based upon incidents which Mr. Gibbs has reason to feel are authentic.

At Booksellers everywhere. Illustrated $1.50 net

THIS IS AN APPLETON BOOK

D. Appleton & Co., Publishers, New York

MARSHALL FIELD & CO

BOOK SECTION—THIRD FLOOR

Published Today

"On the Edge of the War Zone"

A Sequel to "A HILLTOP ON THE MARNE"

By MILDRED ALDRICH

$1.25

This new book has all the vividness of her earlier one and wartime France is pictured in a way that is so intimate and clean-cut that her narrative will inevitably find a warm response in the hearts of her multitude of readers.

We Carry All the Leading Books On the War and Military Training

Story-Telling for Children

A new series of this extremely popular entertainment for children will be given every Saturday afternoon, beginning today, Sept. 15, between 2:30 and 3:30 in the Lecture Room.

BOOK SECTION *THIRD FLOOR*

GREEN FANCY

"What and Where is Green Fancy?"

So piqued was an enterprising young New Yorker by the mystery that enveloped the place that, in pursuing Green Fancy, he stumbled upon an international conspiracy, defeated the cleverest crook on two continents, rescued a countess on the brink of matrimony and acquired a bride with marvelous dispatch.

All these adventures he met with in

"GREEN FANCY"

Though war has closed the

Road to Graustark

George Barr McCutcheon

has found just as rich a mine of romance at home.

With a frontispiece by C. Allan Gilbert.....$1.50

DODD, MEAD & COMPANY - - New York

New Portable Typewriter

WITH FULL STANDARD CAPACITY

TWO STYLES OF TYPE, as one is to five different languages, carried on the machine AT ONCE. JUST TURN THE KNOB and change instantly from Roman Type, to Italics, to Blackface Roman, or to Beautiful Script Style. Or from English to Greek, Russian, German, French, etc. Any other type or language can be substituted in a few seconds.

All in One Multiplex Hammond

PATRONS—President Woodrow Wilson, King Alfonso III of Spain, Cardinal Mercy, Ex-Pres. Taft, Dr. Alexander Graham Bell, William Dean Howells, Walt Mason, John Kendrick Bangs, and celebrities everywhere.

Special terms to professional writers. Beautiful New Catalog for the Asking.

Hammond Typewriter Co.
638 E. 69th St. New York, N. Y., U. S. A.
Chicago—189 W. Madison St. Tel. Main 256

Just Out!

Galsworthy's
New Novel
BEYOND
$1.50 Net

CHARLES SCRIBNER'S SONS
Fifth Avenue at 48th Street, New York

"Laugh and Live"
Douglas Fairbanks'
Latest Hit

The big non-fiction book of 1917.

Springfield Union says: "If this great inspirational book does not develop into the finest sort of best seller, the American public is losing its taste."

All Bookstores $1.00 Net

BRITTON PUBLISHING CO., New York

SOLDIERS can make themselves understood in Belgium, France or in the enemy's country with

INTERNATIONAL
CONVERSATION BOOK

English-French COMBINED English-German

Words and phrases necessary in military and everyday intercourse, with the PRONUNCIATION MADE EASY

256 pages, printed on thin paper. Size 3½x5½ inches.

Khaki Cloth, Limp. Price 25 cents. Postpaid.

AT ALL BOOKSELLERS

Caution. Avoid reprints. Insist on "International"

The John C. Winston Co., 16 Winston Bldg., Philadelphia

IT PAYS
TO ADVERTISE IN
THE TRIBUNE

Kenny

A Jaunty, Debonair Irish Artist

44 years young, and Brian his son, 23 years old—both fall in love with

Joan in the Gold Brocade

A new novel by Leona Dalrymple

Praised by press and public as delightful reading. Buy it today.

At your bookseller's—$1.35 net

Publishers Reilly & Britton Chicago

Kenny Kenny

DID Germany begin this war?

READ "CHRISTINE" BY ALICE CHOLMONDELEY

"Christine's convincing plausibility of detail makes it more than probable that it will be long accepted by everybody out of Germany as a document hardly less valuable—perhaps more trustworthy—than the "papers" of assorted colors that have been issued by the belligerents."—N. Y. Times.

CAN the German people be divorced from the Kaiser?

READ "CHRISTINE" BY ALICE CHOLMONDELEY

"Those who have wished to make a sharp distinction between the German people and the German Government in connection with the war will be disillusioned by Miss Cholmondeley's observations."—N. Y. Post.

"The real force of the book is in the descriptions of the German people who think on all national questions as though their convictions were machine made, as they really are."
—San Francisco Chronicle.

WHAT would life be like if Germany could win this war?

READ "CHRISTINE" BY ALICE CHOLMONDELEY

"We Germans fear not God, but everything else in the world. We are polite only by the force of fear. Consequently—for all men must have their relaxations—whenever we meet the weak, the beneath us, the momentarily helpless, we are brutal. It is an immense relief to be for a moment natural. Every German welcomes even the smallest opportunity."—From "Christine."

CHRISTINE

"Whether fact or fiction, Christine is unique among all the books evoked by the great conflict."

Already Six Editions. $1.25

THE MACMILLAN COMPANY, Publishers, NEW YORK

Ask for "Christine by Mrs. Cholmondeley," (pronounced Chumly), or you may be given the wrong book.

A New Novel by the Author of

THE BLINDNESS OF VIRTUE

SCANDAL

By COSMO HAMILTON.

Because she had wealth, beauty and position and the power they brought, Beatrix Vanderdyke scoffed at conventions and parental control. She ordered her comings and goings to suit her own will, until she ran her head into the noose of a hazardous situation. * * *

Faced with a scandal she boldly announced a secret marriage, and then asked the surprised man to "play up" to her statement. To teach her a lesson he did and Mr. Hamilton's tale of the doing makes a story to satisfy the most exacting reader.

"SCANDAL" is a vivid, human story; a story of people who live and do as hundreds of others are doing around us daily. You probably know just such an independent, well-meaning but spoiled girl as Beatrix Vanderdyke, around whom Mr. Hamilton has woven his enjoyable story.

At All Booksellers *$1.50 net*

Publishers LITTLE, BROWN & CO. Boston

He was just back from the trenches. She was just back from New York—cynical, worldly, openly materialistic, bitterly resentful of his influence over the sleepy little Southern town.

The Heart's Kingdom

By Maria Thompson Daviess

To build a story of romance and action and humor around a theme of deep spiritual force is difficult of attainment. But Miss Daviess has done this and the result is a novel of splendid power and insight, with a heart-warming love story.

The Heart's Kingdom is a graphic, stirring portrayal of the spiritual unrest that is being felt the world over. *It is vital. It has to do with the life of today.*

At your bookseller's. $1.35 net.

REILLY & BRITTON CO. CHICAGO

The Story of a Soldier's Marriage

FOUR DAYS

By HETTY HEMENWAY

THERE is another "preparedness" besides that of battleships and great armaments. It is the preparedness of the mind—the clear knowledge of the sacrifices we Americans must make in the War, and the readiness to make them intelligently. This story of how the young manhood of England went to the ordeal makes a pathetic little tale, which contains in its half a hundred pages more soul-moving emotion than one often finds in a long novel.

50 CENTS NET

LITTLE, BROWN & CO.
Publishers Boston

The best idea of what confronts a commissioned officer in the War.

The most complete account of a prisoner's life in Germany.

The author was five weeks on the Somme firing line.

After being blinded Captain Nobbs was for three months a prisoner of war, during which time the first chapters of this book were written.

$1.25 net.

CHARLES SCRIBNER'S SONS, New York

Received the prize of the Goncourt Academy for the best book of the year.

UNDER FIRE (LE FEU)

The Story of a Squad

From the French of Henri Barbusse. Net $1.50.

The intimate story, written with masterly literary skill, of a French infantry squad. As he describes the daily life of the men the author turns inside out their minds and souls.

THE COMING DEMOCRACY

By Hermann Fernau, Author of "Because I Am a German"
Net, $2.00.

A native German's scathing exposure of Germany's political system and ringing appeal to Germany to oust the dynasty, the imperial government and all its imperial ambitions and purposes and make of Germany a democratic nation.

ARMY AND NAVY INFORMATION

By Major De Witt Clinton Falls, N. G. N. Y. Net $1.00.

Uniforms, Organizations, Arms and Equipment of the U. S. Army and Navy. Fully illustrated, many in color. Explaining and illustrating all the insignia of rank, thus enabling any one to distinguish at a glance the branch of service and the rank of any officer or soldier. Telling how the army and other branches of service are organized: what arms are carried by soldiers and officers, and what equipment is necessary for each one to have.

Postage Extra. At All Bookstores.

E. P. DUTTON & CO., 681 Fifth Ave., N. Y.

W. R. BENJAMIN
225 FIFTH AVE., NEW YORK

Is the leading dealer in autographs of celebrities. Established 1887. Publisher "The Collector." $1 a year. He buys and sells letters and documents, and invites correspondence. Catalogues sent free.

The growth of The Chicago Tribune has been due largely to the extent of its service to its readers.

This Novel Has Not Appeared Serially

A Novel of New York Society

THE LITTLE GODS LAUGH

By LOUISE MAUNSELL FIELD

TO Nita Wynne life was one long period of disillusion from the time she discerned the real character of her idealized lover, and saw her father marry a woman quite outside Nita's scope of comprehension, until the years had brought her understanding and taught her the lesson of tolerance.

Frontispiece by John Newton Howitt. $1.40 net.

Publishers, Little, Brown & Co., Boston

CAPITALS SHOW COURSE OF WAR ON MANY FRONTS

Nations Issue Reports on Results of Battles with Enemies.

FRENCH FRONT

FRENCH.

PARIS, Sept. 14.—The artillery fighting was quite spirited in Champagne and in the region of Monts.

On the right bank of the Meuse (Verdun front), after a violent bombardment, the Germans attacked the positions we captured recently north of the Caurieres wood. On a front of about 500 meters the enemy succeeded in entering our advanced line. The fighting continues.

DAY STATEMENT.

On the front north of the River Aisne, the Germans early this morning executed a sudden attack against our positions on the Casemates plateau. The assault, which was preceded by a violent bombardment, was repulsed after hand to hand fighting, in which the enemy suffered heavy losses.

In the Champagne, in the course of a reconnaissance, we penetrated the German trenches to the west of Navarin farm and took some prisoners.

On both banks of the River Meuse [Verdun front] there was the usual artillery activity.

There was nothing to report from the rest of the front.

BRITISH.

LONDON, Sept. 14.—Field Marshal Haig's report from British headquarters in France, issued today by the British war office, says: There is nothing of special interest to report.

AVIATION.

A bombing raid was carried out during the night of Sept. 12-13 by the royal naval air service on military objectives at the Ghistelles airdrome and the Thourout airdrome. A large quantity of bombs was dropped. All our machines returned safely.

GERMAN.

BERLIN, Sept. 14.—Army of Crown Prince Rupprecht: In Flanders the artillery battle which had been violent since the afternoon between the Houthoist Wood-Comines-Ypres Canal increased to drum fire in the evening and in the early morning to the north of Frezenberg. No English attacks have taken place.

On the night of September 12-13 Wurttemberg companies drove out the enemy from the wooded section to the north of Lapgemarck. Numerours Englishmen were brought back prisoners.

In Artois and to the north of St. Quentin several reconnoitering enterprises were successful. Prisoners and booty fell into our hands.

Army group of the German Crown Prince: To the west of Guigne court and on the Aisne Westphalian and Hanseatic Shock troops penetrated as far as the second French line and inflicted heavy losses on the enemy in a trench engagement and returned with a number of prisoners.

In Champagne and before Verdun the artillery activity has increased to great intensity in only a few sectors.

MACEDONIAN FRONT

FRENCH.

PARIS, Sept. 13.—[Delayed.]—The enemy attempted reconnaissances on the Serbian front and against our positions northwest of Monastir, but was repulsed. We captured some prisoners. Artillery fighting is reported in the sectors of Monte and Monastir. Around Pegrades our troops are entrenching themselves in the ground captured recently. In this region we have taken a total of 378 prisoners, including ten officers. We also captured four mountain cannon, one 37 millimeter gun, eight machine guns, and a considerable amount of war material, including more than 1,000 rifles and 600 cases of ammunition.

GERMAN.

BERLIN, Sept. 14.—On Lake Ochrida the situation is unchanged.

RUSSO-ROUMANIAN FRONT

GERMAN.

BERLIN, Sept. 14.—Between the Baltic sea and Black sea there has been no fighting of importance.

SUPPLEMENTARY

GERMAN.

BERLIN, Sept. 14.—There have been only lively artillery duels on some sectors of the northeastern Verdun front.

THIRD OF FLEET UNDER NORWAY'S FLAG DESTROYED

Philadelphia, Pa., Sept. 14.—More than one-third of Norway's commercial fleet has been destroyed by Germany and present prospects indicate that if the present situation continues long the remainder will be sent to the bottom, according to Dr. Fridtjof Nansen, of the Norwegian mission now in this country.

"Our shipping between Great Britain and her allies was not considered with friendly eyes by the Germans, Dr. Nansen said, and their U-boat warfare has to a great extent been directed against our shipping, and our losses have therefore been heavier than those of any other neutral nation, and I believe also greater than the losses of this country until now. I do not say too much when I say that one-third of our commercial fleet has been destroyed."

Train Carrying Soldiers Fired On; Three Wounded

Mingo Junction, O., Sept. 14.—[Special.]—Three soldiers were wounded, one seriously, when the train which was bearing them to an eastern port was fired upon by unidentified persons near here tonight.

ON THE MOUNTAIN TOP

1. *The capture of strong defensive positions on the slopes and top of Monte San Gabriele is regarded by the Italians as their greatest achievement of the war. The taking of all Austro-Hungarian positions on this mountain is expected to be a matter of hours. The defeat of the defenders means the loss of all the vantage points against the Goritz plain and Fridido valley.*

Quitman Leaves All to Wife.

The will of Dr. Leon H. Quitman, who was shot and killed last week, and for whose murder Miss Ruby Dean, a cabaret singer, was held by the coroner's jury, was filed for probate yesterday. The estate consists of $3,000 and is left to the widow of the decedent, Mrs. Helen Quitman, 1904 North avenue.

Sets House to Rights and Dies.

Robert Konnekske, a cigarmaker, ill and despondent, ended his life yesterday by gas in his home, at 226 Wendell street. He lost a leg some time ago. Yesterday, his wife being absent, he set the house to rights, laid the table for dinner, and then died.

AMBULANCE MEN COMING TO U. S. TO GET INTO WAR

Patten and Other Evanston Lads Find Artillery in France Filled.

BY JOSEPH PIERSON.

[SPECIAL CABLE TO CHICAGO TRIBUNE.]

PARIS, Sept. 14.—Disappointed because a United States hospital corps has not been established for the infantry and artillery training camp in France, 100 American field ambulance service men will leave soon for America. Several hundred more ambulance men, who refuse to continue with the field service as long as Maj. A. Piatt Andrew commands it, are arranging their affairs to return to America, unless an army camp is established in France.

Others, who lack sufficient funds to return home, will remain in Paris, eager but unable to serve their country directly in a military capacity. They have applied to the American army for entrance into the artillery camps, only to be informed that no more artillery places are open. They have applied for aviation enlistment, but were rejected because of the rigorous tests. Rejection by the aviation corps, of course, does not mean that they are unsuitable for other branches of the service.

Evanston Men Ask Chance.

Four Evanston men called at the offices of THE TRIBUNE today to make inquiries regarding the intentions of the government concerning the establishment of camps.

"We'll be out of the American field service in a few weeks, having served our time," W. E. Hightower of Evanston said, "and we're anxious to know if we have to scrape together money enough to return to the United States in order to get a chance to fight in France. All four of us want to join the United States army. We cannot get into the aviation branch because of technical points, which, however, will not keep us out of the infantry or artillery.

"We have been at the French first line trenches enough times to know something more about war than when we left America. We have been under fire many times during the five months which we have served in the ambulance service.

Well Fitted for War.

"We think we ought to have the same chance being given to the young men in America, who never faced shell fire, to get into the army with commissions, if we pass the tests. We will be content, however, without commissions if only we are given a fair show. We applied to the American expeditionary headquarters, but they cannot help us. Many ambulance men, of course, joined the aviation corps."

With Hightower were Orville Davis, John L. Patten, son of James A. Patten, and Maurice James. All except James, who is a Y. M. C. A. secretary, are in the American field ambulance service. They have been hardened by life at the front, bronzed by open air, and are fit candidates for the war against Germany.

These Are the Experts Who Built Liberty Motor

Washington, D. C., Sept. 14.—[Special.]—"The Liberty motor," the engine of the American war airplane, the perfection of which Secretary of War Baker pronounces an extraordinary scientific achievement, was designed by Jesse G. Vincent, until recently chief engineer of the Packard Motor company, and former President Hall of the Hall-Scott Motor company of San Francisco. They worked in coöperation with Col. Sydney D. Waldon and Col. E. A. Deeds of the aircraft production board.

American Chicle Company
CHEW YUCATAN GUM
CHICLE
Always be particular IT PAYS!

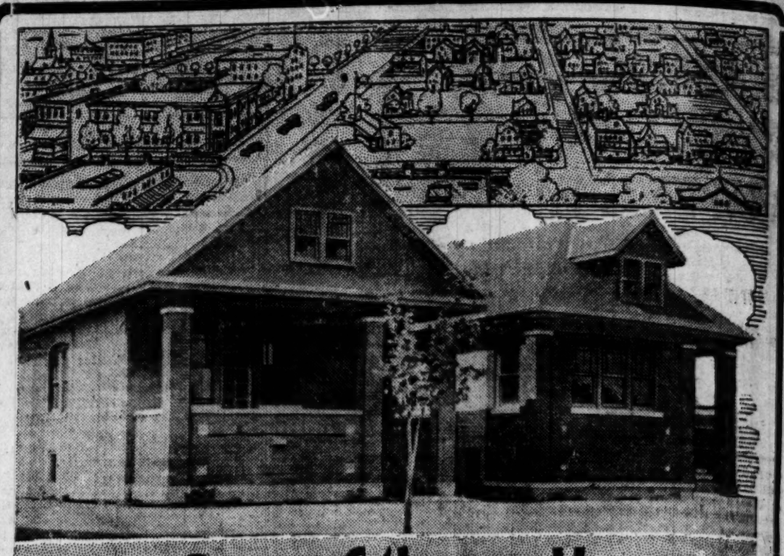

Own One of these Homes

Some of the fine types of homes being built in the Clearing District at 63rd St. and Central Ave. You can own one of these homes on terms the same as rent.

$88,500 In Home Building Now Going On at Clearing

There is more home building going on at Clearing now than in any other subdivision in Chicago.

There is more industrial building going on in Clearing than in all the other industrial districts combined.

There are **three thousand people** now living in the Clearing District, and the population must **double again** within a year, because the new factories under construction will have to have homes for their employes.

Get some property here now, even if you have to beg or borrow the first payment. There has never been such a real estate opportunity in the history of Chicago before.

Most of the Clearing properties are already improved with sewer, water, gas, electricity, telephones, graded streets, walks and trees. And more improvements are going on all the time.

Here Are Some Remarkable Money-Making Opportunities:

Improved Lots 30x125 Feet Pay 10% Down **$175** | ¼ Acre Lots 60x125 Feet Pay 10% Down **$365**

EXTRA SPECIAL OFFER $175

We have a few good lots 30x125 feet which we are going to offer at an extra special bargain price while they last and upon terms of $10 down and $5 monthly. These lots are worth easily 50% more than the price we are asking. Buy them while they last for.....

We want to make today and tomorrow two of the greatest selling days at Clearing.

HOW TO GET HERE—Take the car on 63rd Street marked "63-Central" (not 63-Central Park) and it will bring you right to the Clearing offices at 63rd Street and Central (56th) Avenue.

Chicago Clearing Land Association

63rd Street and Central (56th) Avenue. Telephone Prospect 240

"Onward With God!" Cries Kaiser While Hungry Austria Clamors For Peace

Will Russia or Austria be the first to collapse under the hammering of the enemy legions without and the discord of quarreling forces within? Some editors even think the reply to this question will decide the war. While Russia staggers under the loss of Riga, the demoralization of her armies, and the desperate confusion of her internal affairs, Austria recoils before Italy's inexorable offensive and her hungry people clamor for an early peace.

If Germany can force Russia into a separate peace, she opens for herself a vast reservoir of desperately needed supplies, doubles the number of men available for her Western battle-lines, and increases tremendously the difficulty of the task to which America is pledged. On the other hand, if Italy brings Austria to her knees, Germany is cut off from Turkey and Bulgaria, her Pan-Germanic dream is shattered and peace with victory is brought immeasurably nearer for the United States and her Allies.

The leading article in THE LITERARY DIGEST for September 15th, shows these two uppermost phases of the war in all its lights. Other articles that will be sure to interest the public in this number of "The Digest" are:—

The New "Soldiers of Freedom"

Marching Hosts Comprising the New National Army Enter Training Camps to Prepare For the Battlefields in France

Where Loyal Labor Stands
Will the Price of Bread Come Down?
Hunger in Hungary
What Bulgaria Wants
A New Source of Aeroplanes
Garbage As a Food-Waste Index
To Create a New Niagara Falls?
Etiquette of the Flag
Red Cross Work For School Girls
John Calvin Reversed
The Pacifist Pilgrims
The President Stirs Teutonic Ire
Germany's Peace Offer to Russia
The Birthplace of the Battle-Tank
Politeness in War Times
"Egg Savers" That Do Not Save
"A Son of the Middle Border"
The Foolish Cult of the Japanese Print
Moral Prophylaxis in the Army
Personal Glimpses, and Financial News

A Striking Selection of Illustrations

"The Digest" Breaks Down Antiquated Barriers

It is only by learning to understand one another that men or nations can achieve a real peace. All wars, national, social, or personal, spring from lack of comprehension. The man or woman who strives to see things as they look to the other side—is, in his or her small way, helping to hasten the coming of the day when all resort to violence may be as obsolete as the dodo. The leading pioneer in this direction among current periodicals is THE LITERARY DIGEST, published not exclusively for the rich man or the poor man, not for the militarist or the pacifist, not for the idealist or the practical plodder, not for the alien or the native-born, but for all of these alike. It strives to present all view-points upon the great questions of our time without bias. It quotes from all periodicals freely and impartially. Read it and learn to understand your fellow man.

September 15th Number on Sale To-Day—All News-dealers—10 Cents

'Tis a Mark of Distinction to Be a Reader of The Literary Digest

The Literary Digest

FUNK & WAGNALLS COMPANY (Publishers of the Famous NEW Standard Dictionary), NEW YORK

British Blood Is Calling British Blood

Answer the call! Fight under your own flag with your brothers at the Front.

Britons and Canadians
Resident in the United States
ENLIST TODAY!
BRITISH RECRUITING MISSION
56 W. Adams Street, Chicago

HEALTH RESORTS

GRAND VIEW HEALTH RESORT
LESS THAN 3 HOURS FROM CHICAGO
MUD BATHS
"NATURE'S CURE" FOR
RHEUMATISM
ECZEMA AND KINDRED DISEASES
Wonderful Results in a Very Short Time.
A Splendid Nine Hole Golf Course
Bring Your Golf Clubs.
For Free Illustrated Booklet Address
WAUKESHA MOOR BATH CO.
WAUKESHA, WISCONSIN
Open All the Year 'Round

RESORTS AND HOTELS.

Morrison Hotel
"The Hotel of Perfect Service"
"In the Heart of the Loop"
Personal Management of Harry C. Moir
Clark and Madison Streets
Chicago
Where Food, Service and Entertainment are Supreme

DEER PARK LODGE
Now open under new and efficient management. Write for booklets and reservations.
CHAS. H. DORIOT, Mgr., Manitowish, Wis.

HUDSON RIVER BY DAYLIGHT
Your through rail ticket between Albany and New York will be accepted for passage on this delightful route. Steamers leave Albany 8:30 A. M. daily except Sunday.

RESORTS AND HOTELS.

ST. GEORGE
RESIDENTIAL HOTEL—60TH and BLACKSTONE
European, $45 to $90 a month. American $25-$35 a week, family of two. Midway 5788.

RESORTS—FOREIGN
Ocean Travel.

ANCHOR LINE
ROYAL MAIL STEAMSHIPS
SAILING REGULARLY
NEW YORK-GLASGOW
Anchor Line Drafts for £1 and upwards.
For rates, etc., apply to any of our agents or ANCHOR LINE (New Quarters) CUNARD BUILDING, S. W. Cor. Dearborn and Randolph Streets, CHICAGO Phone Central 2060

LAMPORT & HOLT LINE
SOUTH AMERICA
SANTOS-MONTEVIDEO-BARRANCA
BUENOS AIRES Regular sailings.
Company's Office: 42 Broadway, New York.
R. C. Reidlinger, 138 South Clark Street
J. A. Lovatt, 205 South Dearborn Street

AUSTRALIA
NEW ZEALAND—SOUTH SEAS
Via Tahiti and Rarotonga. Mail and passenger service from San Francisco every 28 days.
UNION S. S. CO. OF NEW ZEALAND
230 California Street San Francisco
Or Local Steamship and Railroad Agencies

HOLLAND AMERICA LINE
S. S. NEW AMSTERDAM expected to sail shortly from NEW YORK TO ROTTERDAM.
Company's Office: 138 N. La Salle St., Chicago

SWEDISH-AMERICAN LINE
Sailing under neutral flag direct between New York and Gothenburg, Sweden. For particulars and sailings apply to Martin Maurd, G. W. A., 133 North Dearborn Street. Phone Central 2358.

RESORTS—FOREIGN
Ocean Travel.

AMERICAN LINE
Weekly Sailings
WHITE STAR LINE
Frequent Sailings
New York-Liverpool
Carrying Passengers, Cargo and United States Mail
For full information apply to any ocean or F. C. BROWN, Western Passenger Agent
14 NORTH DEARBORN STREET
Telephone Randolph 6954. Automatic 41-18

(a) **South America**
(b) Central America
BY
(a) The Royal Mail Steam Packet Co.
(a&b) The Pacific Steam Navigation Co.
(a) The Nelson Lines

South Africa
BY
UNION-CASTLE LINE
SANDERSON & SON, Gen. Agents
230 S. La Salle St., Chicago
Or Any Steamship Ticket Agent

Royal Holland Lloyd
Regular Mail and Passenger Service
New York to Pernambuco, Bahia, Rio de Janeiro, Santos, Montevideo, and Buenos Aires. Next sailing, Twin S. S. Hollandia, last week in September.
For Rates, reservations, etc., apply to
Holland America Line, 138 N. La Salle St., Chi

CUNARD LINE
Established 1840
Regular Passenger and Cargo Service
LIVERPOOL, LONDON and BRISTOL
DRAFTS, MONEY ORDERS—MAIL OR CABLE
Great Britain, Ireland, Scandinavia, Italy.
For all information as to Rates, Tours, etc., apply to any of our agents, or to THE CUNARD STEAM SHIP COMPANY, LTD.
Cunard Bldg., S. W. Cor. Dearborn & Randolph Sts.
Telephone Cent. 2059

FRENCH LINE
COMPAGNIE GÉNÉRALE TRANSATLANTIQUE
Express Postal Service
NEW YORK—BORDEAUX—PARIS
Direct Route to the Continent
WEEKLY DEPARTURES
CHAS. KOZMINSKI CO., Inc., G. W. A.
139 N. Dearborn St. Phone Central 5580.

ANCHOR-DONALDSON LINE
Passenger Service
Montreal — Glasgow
For rates, etc., apply to any of our agents or ANCHOR-DONALDSON LINE (New Quarters) Cunard Bldg., S. W. Cor. Dearborn and Randolph Sts. CHICAGO Phone Central 7000

VIOLINIST PUTS HIS VALUE TO ART ABOVE THE ARMY

F. Hermann Jr., Backed by Musicians, Appeals to Wilson.

Felber Hermann Jr.'s appeal for exemption in behalf of art, after being denied by appeal board number three, will go to President Wilson, accompanied by letter from fellow musicians and music patrons, who have interested themselves in Hermann's behalf. Hermann, who lives at 5817 Calumet avenue, is first violin of the Berkshire quartet, founded by Mrs. F. S. Coolidge. He was for several years in the first violin section of the Chicago symphony orchestra under the direction of Frederick Stock.

Mrs. Coolidge, the other three members of the quaret, Dr. F. Ziegfeld, president emeritus of the Chicago Musical college, and Franz Kneisel, violinist, are among those who supported Hermann's appeal.

Variety of Pleas.

Hermann claimed exemption on the grounds of poor eyesight, that he was a conscientious objector, and because he believes he will serve the country better as a musician and devotee of art than he would as a conscript soldier.

His affidavit sets forth that he has devoted his life to music. He began the study of music when he was 6 years old, giving up all pleasure to study and relinquishing home associations for his art. He lays special emphasis on the delicacy of his hands.

Hermann's appeal was one of nine certified to the president yesterday.

Thirty-three Appeals Denied.

Board No. 3 acted favorably on thirty-three appeals and denied the same number. In a number of cases from outlying local boards the appeal board discovered that men with serious physical defects and others who were mentally deficient were certified for service.

John Nerad, Cicero, was certified, although he was stone blind in one eye. Verane H. Pack, also of Cicero, was certified by the local board, although he had a polypus in each nostril, and was exempted by the appeal board. William Zestschel, Gross Point, was exempted after his father had appealed for him because he was feeble minded.

U-BOAT MISSED HIM, BUT SKY BOMB HIT HIM

First Lieut. Thaddeus D. Smith.

First Lieut. Thaddeus D. Smith of Neenah, Wis., was one of the men wounded the night of Sept. 7 when German air raiders dropped bombs on the American hospital camp "somewhere in France." Lieut. Smith is the "Dr. Smith" of Ring Lardner's special cable to THE TRIBUNE about the American whom the Germans "couldn't seem to kill." The boat on which he sailed to France was attacked unsuccessfully by a submarine. He stood close to First Lieut. William T. Fitzsimmons of Kansas City, who was killed, at the time of the hospital raid, and was wounded in the knee.

REILLY'S AIDS QUICK TO OFFER FOR RISKY JOBS

Many Officers Are Named for Observation Work in the Air.

[BY A STAFF CORRESPONDENT.]

Camp Mills, Garden City, N. Y., Sept. 14.—[Special.]—As Maj. Hughes of Maj. Gen. Mann's staff announced today, "The rainbow division is complete and ready to fight." But none of the units has had the proximity of actual fighting brought so closely home as have the officers of the One Hundred and Forty-ninth field artillery by a simple statement from Col. Henry J. Reilly.

Calling all of the officers of the regiment together, Col. Reilly asked for volunteers for balloon and aeroplane observation and direction of artillery fire. This work calls for a maximum of nerve. The regiment met the request as it meets everything else, quietly and with decision.

For posts as observers from balloons the volunteers were First Lieuts. Ernest Schiffman of Battery A and Joseph Medill Patterson of Battery C. Maj. Curtis Redden, commanding the first battalion, also volunteered.

"I can't take the majors much as the captains would like to get rid of them," Col. Reilly laughed. It was also understood that no captains could volunteer, inasmuch as they must stay in command of their batteries.

Other Volunteer Observers.

Volunteers for aeroplane observers were First Lieuts. Armand Leprogbon of Battery F, Sterling B. Parkinson of Battery D, Robert A. Napoleon Baltz of Supply company, Second Lieut. G. L. Lawrence, headquarters company, and Second Lieut. John S. Beckley, Battery C, of the regular officers of the regiment, and these recently assigned reserve officers: First Lieuts. L. K. Lydecker, J. P. Harmon, Second Lieuts. W. S. Anderson, L. W. Gaylord, C. A. Ragor, A. K. Barton, and G. E. Sheldrake.

The industry of the headquarters company is rewarded in recommendations made by Capt. D. L. Smith, on which Col. Reilly ordered the following promotions:

To be sergeants, Don H. Robinson, formerly in the classified ad department of THE TRIBUNE; T. R. Kearney, R. Marten, H. E. Donahey, G. Lemke.

To be corporals—E. R. Carlson, J. S. Vanleer, E. Prentice, S. C. Anderson, T. S. Wright, C. T. Ross, J. Ott.

Ill from Candy; Three Arrests.

Two men and a woman selling candy to soldiers were arrested and examined by Maj. Shannon of the military police after two soldiers who had eaten of the candy became ill.

A plot was at first suspected, but Maj. Shannon said that it had been determined the candy was not poisoned, so the prisoners were released.

Atterbury Will Direct Transportation in France

Washington, D. C., Sept. 14.—Appointment of W. W. Atterbury, vice president of the Pennsylvania railroad, as director general of transportation of the United States expeditionary force in France, was announced tonight by the war department. Mr. Atterbury already is in France and in active charge of all railways, docks, and highways under Gen. Pershing.

BLOWOUT HALTS SALUTE TO FLAG AT FT. SHERIDAN

[BY A STAFF CORRESPONDENT.]

Fort Sheridan, Ill., Sept. 14.—The one hundred and fortieth anniversary of the official birth of the American flag was celebrated at retreat here this evening by the firing of the national salute, twenty-one guns. The salute was to have been fired this morning, but after the fourth shot the breech mechanism of the gun blew out, so the ceremony was postponed.

By going into the trenches and living with the men when they enter upon their trench life next week, Col. Ryan, commanding the Second Reserve Officers' Training camp, will prove that the camp spirit of democracy applies as much to himself as to them. Maj. Cromwell Stacey, senior instructor, will spend the entire five days in the trenches.

All is in readiness for trench construction to begin Monday morning at 7 o'clock. Picks and shovels have been issued, the trenches have been staked out, and each company commander has been supplied with a map of his own sector.

Capt. Oscar Solbert, who has been attending the trench making course at Harvard, will be on hand to aid in the work.

Capt. Paul D. Buner, in charge of the canteens, says the candidates consume from sixty to eighty gallons of ice cream and an average of 3,300 bottles of "pop" a day. In addition, the canteen sells on an average of 30,000 cigarets a day.

Owing to the more careful selection of the candidates there has been but little weeding out of men, as at the first camp. Only three have been dropped, two for physical defects and one at his own request.

The three regiments, numbering more than 4,000 men, will assemble in a body for the first time tomorrow, when they will be reviewed by Col. Ryan.

FLAG DAY

Guardsmen Hold Ceremonies in Honor of Stars and Stripes.

FLAG day was observed by the Seventh infantry in Washington park, where the entire regiment participated in the ceremony. Company C, commanded by Capt. James J. Dineen, the ranking company, was given the honor of acting as flag escort. The rumor that the regiment was to be broken up and members assigned to other units was followed yesterday by another rumor that it will be converted into a supply train. Men and officers are not considering the possibility seriously until orders for the change arrive from Washington.

EIGHTH INFANTRY (Eighth Armory).

A lecture on the flag by Col. Franklin Denison and the ceremony of the escort to the flag comprised the Eighth infantry's observation of Flag day.

AMBULANCE COMPANIES (The Coliseum).

Driven from the main building by the patriotic rally, ambulance Companies 1, 2, 3, and 4 crowded into the Coliseum annex last night while negotiations were carried on looking toward more spacious quarters elsewhere until they are ordered south. Hopes are now pinned on the Second regiment armory on West Madison stret, which will be vacant until the Eleventh regiment of home guards returns from training at Springfield.

Typhoon Damages U. S. Consulate.

Washington, D. C., Sept. 14.—A typhoon at Amoy, China, severely damaged the American consulate and killed many natives, the state department today was advised.

SECOND GROUP OF NAVAL RESERVES OFF FOR CRUISE

Sixty landlubbers tramped over the gang plank of the U. S. S. Gopher yesterday as it lay moored beside the municipal pier and entered into the first stage of their education as Uncle Sam's sailors. They were the second contingent of the United States naval reserve force to start on a cruise of the great lakes.

On board the Gopher were sixty men of the first cruise. Last night the officers had a problem to find sleeping room for all on board. With the 120 students there was a skeleton crew of 70. When the Gopher cast off places were being sought on deck for those who couldn't sleep below.

Capt. W. A. Cooper, U. S. N. R. F., is commanding the second cruise in place of Capt. A. M. Steckel, who left the ship at Muskegon to go east. Other officers are James L. Foord, lieutenant commander; Lieut. W. D. Reynolds, executice officer; Ensigns R. G. McDowell, R. W. Spencer, and R. F. Nail; Dr. H. B. Jablow, past assistant surgeon; W. F. Stevens, paymaster; and D. F. Sullivan, boatsman. In the new crew there are eight engineers, four radio men, and forty-eight seamen, second class seamen, gunners, and gunner's mates.

ELEVENTH GETS NEEDED GUNS; MORRIS GIFT

Springfield, Ill., Sept. 14.—[Special.]—The machine gun company of the Eleventh infantry of Chicago will soon have guns with which to drill, through the courtesy of the commander, Capt. Nelson Morris. Capt. Morris purchased the guns and made assurances that they were not "to protect the Chicago stockyards, but were for the benefit of the government." The guns are expected to arrive tomorrow afternoon.

TWO AMERICANS IN U. S. SERVICE KILLED ABROAD

PARIS, Sept. 14.—The deaths of two Americans serving France were announced today.

Corporal William H. Meeker was killed at Pau on Tuesday in an airplane accident due to his motor stalling. He was a Harvard man and joined the Lafayette squadron in May.

Robert P. Hall of Minneapolis, a driver in section 62 of the Hartjes-Norton Red Cross ambulance service, was killed on Tuesday while on duty at an advanced post and was buried near Avocourt wood. The shell which killed Hall wounded his companion, R. E. Sylvester of Plainview, Minn., although not seriously. Mr. Wood was a University of Minnesota man.

Peru Sends Protest Note to Germany; Break Nears

LIMA, Peru, Sept. 14.—The government of Peru, it is said, addressed a second note on Saturday directing the Peruvian minister at Berlin to inform the imperial government that its delay in answering the previous Peruvian note is regarded as unfriendly. It is believed that the strong pro-ally faction in congress will force the government to sever diplomatic relations with Germany in a few days.

Protest Segregation of White and Negro Troops

Officers of the committee on national citizenship defense yesterday adopted resolutions which have been forwarded to President Wilson, protesting against the proposed policy of segregating white and Negro soldiers and also against the proposed use of "Jim Crow" cars for the transportation of Negro troops.

EAGER TO HAVE ALL I. N. G. MEN AT CAMP LOGAN

Camp Logan, Houston, Tex., Sept. 14.—"Every day in training here takes us one day nearer the battle line in France, and every day lost in training here keeps us from that goal." This statement by one of the officers of the division staff was provoked by the rumor that some of the Illinois guard organizations, notably a part at least of the First infantry, would be kept at Camp Grant in Rockford for several weeks more.

Such a delay, the officer argued, will cause a delay in the reorganization of the division and consequently in the start of intensive training. To start now with the old organization and with only a part of the troops would be to do the thing by halves, he said; the training would have to be restarted with the arrival of each additional unit.

The number of men in the regiments and the number of officers will have to be ascertained before the number of additional men and officers needed can be determined.

WIDE TRIBUTE IS PAID TO THE FLAG AND FRANCIS KEY

All over the world yesterday tribute was paid to the American flag.

It was the one hundred and third anniversary of the writing of "The Star Spangled Banner" by Francis Scott Key.

Three hundred thousand children participated in patriotic celebrations held in the city's public schools. There was a flag raising at the Foster school, 720 O'Brien street, in which 1,000 youngsters, representing almost every nationality, took part.

At Fort Sheridan a twenty-one gun salute was fired, and the student officers stood at attention as the flag was raised. Similar exercises were held at the Great Lakes Naval Training station and at the cantonments along the lake front. All day around the city bands were playing and bugles blaring. The Seventh and Eighth regiments held celebrations.

Francis Scott Key had gone down Chesapeake bay to rescue a friend, Dr. William Beane, who had been captured by the British at Marlboro. The British detained him during the period of the bombardment of Fort McHenry. All day and far into the night he heard the guns roar. At dawn of the day following, Sept. 14, 1814, his all night vigil was rewarded with a view of the Stars and Stripes still flapping in the breeze. This inspiring sight led to the writing of the song.

Daughter Sues to Break Joseph S. Martin's Will

Mrs. Gertrude E. Martin Johansen, 900 Sunnyside avenue, filed a petition yesterday in the Superior court seeking to have the will of her father, Joseph S. Martin, who died a year ago, set aside. The will, dated in 1914, ordered that the estate, which amounted to $35,000, be converted into a trust fund the interest of which was to go to the heirs. In the event of the death of the heirs the estate, with the exception of $2,000, was to go to the Burgess hospital in Kalamazoo, Mich. The $2,000 was left to Waldo R. Browne and Louis F. Post, assistant secretary of labor at Washington, to be used by them in preparing a biography of former Gov. John P. Altgeld, who was a close friend of Mr. Martin.

Today at 3 o'Clock
The Winter Garden's Inaugural
SATURDAY MATINEE
A Complete Performance of
Gus Edwards' Revue
"Good-By, Laddie Boy"

Presenting the same programme that is given in the evening. All the stars of this great show will positively appear—Margaret Haney, Dan Healey, Marvel, the sensational dancer, Helen Marie Aiken, Edwards' Harmonists, and the Edwards American Beauty Chorus.

Ladies, have luncheon at the Winter Garden this afternoon, see the best show in the loop, and enjoy the dancing during intermissions, to the music of Brush's Jazz Band.

WINTER GARDEN RESTAURANT
214 South State Street — Consumers Building

The most beautiful suits and overcoats ever shown are here in our M-L-R Hart Schaffner & Marx goods

DISTINCTIVE styles exclusive here; young men's suits and overcoats that typify the highest excellence. Men's suits and overcoats of extraordinary goodness.

In buying these clothes you insure your satisfaction; the best of materials, the most attractive colorings and patterns, the all-wool fabrics guaranteed.

$20, $22.50, $25, $30, $35, $40, $50, $60.

SPECIAL value opportunity in suits and overcoats at $25

Men's suits, 2nd and 3rd floors; young men's, 4th floor; overcoats, 6th floor.

Right styles in clothes for young men—fourth floor

THE progressive things, for the wide-awake, alert young fellows in college, high school, business and professional life. Military styles that are different; new double-breasted styles, belt styles, yoke styles; things not common-place, but distinctive. The weaves are very choice. You'll like the clothes and the economy prices.

$18, $20, $22.50, $25, $30, $35, $40, $45, $50.

Have you seen our Burberry overcoats—sixth floor

THEY'RE very "London"; they have a swagger distinction which is characteristic of this most famous English maker; a distinctive quality which has given Burberry a world-wide reputation.

These coats are for men who are not satisfied with the ordinary models. Fall overcoats, warmth-without-weight overcoats, winter overcoats; military models, motoring models, business types, ulsters. The fabrics are the richest known, from England, Ireland, Scotland, Wales.

$30, $35, $40, $45, $50, $60, $75, $85, $100.

Our boys' department is on the fifth floor

WE make a feature of Sam Peck's clothes; they're the kind that you're sure to like. Smart, clever fashions in new colors, patterns, and models; a very wonderful choice of boys' suits and overcoats.

$13.50, $15, $18, $20, $22.50, $25.

Special value suits for boys, $12

THEY'RE exceptional in quality and price; you'll like the models and patterns. They have either two pairs of knickers or come with vests. Great values at $12

Copyright Hart Schaffner & Marx

We're headquarters for the best hats
J. B. Stetson hats.
Mossant French hats.
Borsalino Italian hats.
Crofut & Knapp hats.
M-L-R special hats.

YOU can see that if we're going to try to give customers a real service, and give money back if we don't satisfy you, we've got to make "quality first" our chief consideration. We couldn't afford to deal in any inferior merchandise on such a basis. It has been our policy for a third of a century; it's a successful policy.

Maurice L Rothschild

Money cheerfully refunded

Good clothes; nothing else

Southwest corner Jackson and State

Chicago
Minneapolis
St. Paul

BARNES HOLDS LEAD IN PLAY FOR PRO TITLE

After Second Round 3 Strokes Ahead with 138 Total.

BY JOE DAVIS.

At the end of the second round play in the western open golf championship at Westmoreland Jim Barnes, the lengthy Cornishman of Whitemarsh Valley, led the field with a total of 138, three strokes ahead of Jock Hutchinson, the Glen View Scotch professional, and four in front of Walter Hagen, the Rochester homebred, who is the present titleholder.

These leaders constitute a trio of the most consistent tournament players in the country, and it looks as if one of them should win the biggest tournament of the present season. Fred McLeod of Washington, a former national champion, who landed in fourth place with 145; Mike Brady of Boston, Massachusetts open champion; Jim Donaldson, Chicago open champion, and Frank Adams, who tied at 146, all are possibilities, but will have to shoot phenomenal golf to reach the top.

Progress of Barnes' Play.

For a brief period it looked as if Barnes would drop his lead of three strokes. His initial drive was off the course and he took three to reach the green, getting down in five. At the second hole he again found the rough, but recovered well and got a par four. At the short fourth, 211 yards, he drove nine feet from the pin and sunk his putt for birdie two.

At the long seventh he went one over par. The rest of his play was in par figures, with the exception of the seventeenth hole, 425 yards, which was played in the teeth of a stiff wind. Here he put his third over the green and took five, but a great three on home hole, where he holed a nine foot putt, offset this mistake.

Walter Hagen, who was paired with Jim Donaldson, scored a 70 by wonderfully fine golf and deserved a 68. He went out in 34, a nine foot at the eighth hole giving him a two. At the long twelfth, 441 yards, Donaldson holed at twenty-five foot putt for a birdie three and Hagen followed suit with a fourteen foot putt.

Both Miss at Thirteenth.

Then they messed the thirteenth hole badly. Hagen slicing to the rough and Donaldson pulling off the course. Hagen overshot the green on his second, going into a trap, and his partner going to the right of the green. Both made miserable chip shots and Hagen took two more putts, getting down in six, Donaldson getting five.

At the sixteenth and seventeenth holes Hagen missed threes by an inch. Donaldson holed a fifty foot putt on the home green, which offset a five on the seventeenth, where he sliced his brassey into a bad lie but made a great recovery.

Hutchinson went out in 37, missing easy putts on the third and fourth greens. He was trapped at the next hole, but made a great pitch out and got a four. At the seventh he was trapped on his second and took five. Jock came home with hardly a mistake and just missed a fourteen foot putt for a three at the home green.

Leading Scores.

	1st.	2d.	Tot.
J. M. Barnes, Whitemarsh Valley	67	71	138
J. Hutchinson, Glenview	70	71	141
W. Hagen, Rochester	74	70	144
F. McLeod, Washington	73	72	145
M. J. Brady, Boston	73	73	146
J. Donaldson, Chicago	73	73	146
F. Adams, Beverly	70	76	146
P. O'Hara, Pittsburgh	74	73	147
J. Burgess, Chevy Chase	73	74	147
R. H. Craigs, Louisville	76	72	148
J. B. Simpson, Milwaukee	74	74	148
G. Nicholls, Great Neck, N. Y.	73	75	148
G. O. Simpson, Oak Park	74	74	148
D. French, York, Pa.	74	75	149
H. Turpie, Rochester, Minn.	77	72	149
W. C. Sherwood, Memphis	74	75	149
T. McNamara, New York	79	70	149
L. Longstaff, Oakbosh	79	71	150
A. Hackbarth, Hinsdale	75	75	150
W. Kidd, St. Louis	73	77	150
G. Turnbull, Midlothian	78	73	151
T. McQuarry, Rock Island	77	74	151
W. Hunter, St. Louis	76	75	151
J. Roseman, Westmoreland	75	76	151
T. Boyd, Fox Hills, N. Y.	79	72	151
C. Hackbarth, Cincinnati	74	77	151
R. MacDonald, Indian Hill	76	75	151
A. Clarkson, Minneapolis	78	73	151
N. Clarke, Woodhill	77	75	152
E. Loeffler, Oakmont	78	75	153
G. Sargent, Minneapolis	76	77	153
J. J. Burke, Wheaton	74	79	153

"WEE M'GREGOR"

Scottish Piper Plays for His Countrymen Among Pros at Westmoreland Golf Tourney.

LEADING SCORES IN GOLF MEET

Holes	Yards	Par	Hagen	McNamara	Barnes	Hutchinson	Longstaff	McLeod	Craigs	Boyd	Turpie	Donaldson	O'Hara	Turnbull	A. Clarkson	Brady	J. Simpson	G. Simpson	T. McQuarrie	Robson	Burgess	French	Sherwood	Macdonald
1...	341	4	4	4	5	4	4	4	4	4	4	4	4	3	5	4	4	5	4	4	3	4	4	5
2...	484	5	4	4	4	4	4	5	5	4	5	4	5	4	5	4	5	6	4	4	5	4	5	4
3...	347	4	4	4	4	5	4	4	5	4	4	4	5	3	4	4	4	5	4	4	4	5	3	5
4...	211	3	3	3	2	4	3	3	3	4	3	4	4	3	4	3	4	3	3	3	4	3	3	5
5...	331	4	4	4	4	4	4	5	4	4	4	3	5	5	4	4	3	4	4	4	4	5	4	4
6...	525	5	5	5	5	4	5	5	5	5	5	5	5	6	5	6	6	4	5	6	5	5	5	5
7...	409	4	4	5	5	5	4	4	4	4	4	5	3	5	4	4	4	4	4	4	4	4	4	5
8...	150	3	2	3	3	3	3	3	3	4	3	3	3	3	4	3	3	4	3	3	4	3	3	2
9...	425	4	4	5	4	4	5	3	4	5	4	5	5	4	5	4	5	4	6	4	5	5	4	3
Out		36	34	37	36	37	36	36	38	37	37	37	38	36	37	38	37	37	36	40	38	37	36	37
10...	320	4	4	4	4	3	4	4	4	4	4	3	4	4	5	4	4	3	4	4	3	4	4	4
11...	391	4	4	4	4	4	4	4	4	4	4	4	4	3	4	4	4	4	5	4	5	4	4	4
12...	441	4	3	4	4	4	4	4	4	4	3	4	3	4	3	4	3	4	5	4	4	4	5	5
13...	361	4	6	4	4	3	4	4	4	5	4	5	5	5	4	4	4	4	5	4	4	4	5	4
14...	177	3	3	2	3	3	3	3	3	2	4	3	3	4	3	3	3	3	3	3	3	3	3	4
15...	350	4	4	4	4	4	4	4	4	4	4	4	4	4	4	4	5	4	4	3	3	5	4	4
16...	305	4	4	3	4	4	4	4	3	4	3	5	4	5	4	4	3	5	4	4	4	5	4	4
17...	425	4	4	4	5	5	4	5	5	5	4	5	4	6	4	5	5	5	5	5	6	4	5	5
18...	453	5	4	4	3	4	4	4	3	4	4	3	5	4	4	4	3	5	4	4	5	4	4	4
In		36	36	33	35	34	35	36	34	35	35	36	35	37	36	36	37	37	38	34	37	38	39	38
Totals		72	70	70	71	71	71	72	72	72	72	73	73	73	73	74	74	74	74	74	75	75	75	75

J. Croke, Exmoor	77	76	153
W. E. Mehlhorn, Calumet	75	79	154
W. Nelson, Indianapolis	78	76	154
L. Buigel, Detroit	74	80	154
D. Livie, Lake Geneva	76	78	154
E. Loos, Philadelphia	73	81	154
A. Smith, Wykagyl	76	78	154
R. Peebles, Champaign, Ill.	78	76	154
A. Cunningham, Wheeling, W. Va.	77	79	156
P. Welsh, Butler, Pa.	75	81	156
N. McIntyre, Beloit, Wis.	78	78	156
J. J. O'Brien, Beaver Falls, Pa.	78	79	157
J. C. Wilson, Kent C. C.	82	75	157
R. N. Jans, unattached	80	77	157
S. Robson, Clean, N. Y.	83	74	157
O. George, Minneapolis	80	77	157
E. Nelson, Indianapolis	82	76	158
F. C. Williams, Bloomington, Ind.	82	77	159
*J. D. W. Archer, Westmoreland	79	80	159
J. Brophy, Fort Mitchell	78	81	159
E. Horton, St. Andrews, N. Y.	79	80	159
E. Towne, Allegheny	79	80	159
R. Mair, Glen Oak	83	76	159
W. Barrett, Ridgemoor	79	81	160
A. Ritchie, Oconomowoc	81	78	159
J. Meehan, Glen Echo	77	83	160
H. C. Walker, Muskegon	77	83	160
A. Beebe, West End, N. J.	80	80	160
R. Hunter, Fort Worth	79	81	160
D. George, Peoria	82	78	160
*R. Markwell, Lake Shore	18	79	160
*C. B. Devol, Garfield Park	79	82	161
C. Rowe, Oakmont	80	82	162
E. Garre, Galesburg, Ill.	81	81	162
B. Beebe, West End, N. J.	82	80	162
L. Davies, Lincoln, Neb.	80	82	162
A. Lesperance, Ottawa, Ill.	79	83	162
H. E. Flora, Houghton, Mich.	83	79	162
C. Fraser, La Crosse	82	80	162
Jeff Adams, Port Huron	82	81	163
D. Wilson, Hartland, Wis.	82	81	163
W. E. Dalgleish, Hammond	84	80	164
*P. J. Noble, Butte, Mont.	80	84	164
A. McBride, Pittsburgh	83	81	164
J. Morton, Racine	83	81	164
*D. A. Foster, Beloit	78	86	164
T. Edwards, Steubenville	80	84	164
J. Gaterum, Windsor	84	80	164
*F. C. Stiles Jr., Westmoreland	78	86	164
J. Herd, South Shore	81	84	165
E. C. Williams, unattached	82	83	165
F. R. Stellar, Pt. Pleasant, N. J.	85	81	166
H. B. Wassow, Janesville	81	85	166
R. B. Barnhart, Oakhill	89	77	166
C. Raddatz, Beverly	83	83	166
T. Stevens, Minneapolis	80	86	166
W. T. Hoare, Omaha	81	85	166
*R. Bensinger, Lake Shore	84	82	166
*E. J. Barker, Butte, Mont.	88	79	167
C. Longstaff, Appleton, Wis.	85	82	167
F. Brand, Pittsburgh	88	79	167
W. N. Brown, Westward Ho	87	80	167
W. B. Schatz, Evansville	85	82	167
P. W. Henry, Wequetonsing, Mich.	89	80	169
J. Caldwell, Midland, Kewanee	87	82	169
J. B. Sloan, Ludington, Mich.	83	86	169
F. A. Gariepy, Harbor Point	84	85	169
*W. E. Code, Wheaton	84	86	170
R. L. Kober, Sheboygan, Wis.	90	81	171

*Amateurs.

The Finest Products of The Foremost Makers Can Be Seen in Our Immense

Fall Hat Exhibit

Stetson Soft Hats and Derbies, $4 to $15
Borsalino (Italian) Soft Hats, $5 to $10
Mossant (French) Soft Hats, $6 and $7
Our Own Special Make, $3, $4 and $5

We have not confined our display to any one maker or to the products of the American continent alone. We have drawn upon the skill and genius in hat-making wherever the industry has taken root—in France and Italy, as well as our own country.

THE HUB
Henry C. Lytton & Sons
N. E. Corner State and Jackson

GOLFERS TO PAY DIME A STROKE FOR RED CROSS

Close of Twa Day Tourney at Glen View Will Be Benefit Affair.

While the first of the "twa days" at the Glen View Golf club yesterday passed peacefully, today will be another story. At the annual dinner at night some philanthropic soul proposed that each player today contribute a dime to the Red Cross fund for every stroke played. It did not need a gag rule on the part of President Harrison B. Riley to put this proposal in force, and as thirty-six holes are carded, it looks as if each contestant will contribute from $15 to $20.

Charley Weeghman of the Cubs, for instance, batted 103 and 101 yesterday, and a similar performance today would enrich the Red Cross to the extent of $20. Economy will be the watchword.

Armin Brand, the hardy annual from Lake Geneva, who has won several "twa day" tournaments, led the field in the first half of the play for the Laigh and Lang trophy with a total of 159, being closely pursued by John D. Cady of Rock Island, former Transmissisippi champion, who had 162. Cady had two consistent rounds of 81, due largely to his excellent howitzer shots when nearing the green.

Lawyers Win Main Trophies.

The main competition was the Fearsome Foursome trophies and this was won by a legal combination consisting of Charles L. Bartlett of Glen View and Sherman C. Spitzer of the Chicago Golf club, who had a choice score card of 74—19—55.

J. H. Coulter of Exmoor won the Whustle Binkie trophy for the best total on the short holes with a total of 14, and F. A. Rehm of Glen View with 24 won the Spleuchen trophy for the long holes.

In addition to the regular flights two new ones were invented for players who did not qualify in the flights for which they were eligible, these being the Soor Dooks and Wasterel trophies. Soor Dooks savors so much of royalty it is necessary to chronicle F. A. Rehm, M. P. Noyes, G. F. Henneberry, and A. N. Charles as the winners of the first round.

Scores of Players.

Leading scores for thirty-six holes:

	A.M.	P.M.	Total.
A. Brand, Lake Geneva	81	78	159
J. D. Cady, Rock Island	81	81	162
C. A. Donnell, Glen View	81	83	164
F. A. Rehm, Glen View	90	76	166
John Stuart, Indian Hill	82	87	169
G. F. Henneberry, Glen View	86	86	172
L. P. Moore, Glen View	86	86	172

Results of the first match rounds:

AUCHTERMUCHTY TROPHY.

C. A. Donnell defeated J. H. Stuart, 6 and 5;
J. H. Fall Jr. defeated P. B. Bass, 1 up;
J. D. Cady defeated S. H. Strawn, 6 and 5;
A. Brand defeated J. C. Slade, 4 and 2.

BEN MACDHUI TROPHY.

H. B. Hixson defeated D. A. Noyes, 1 up;
F. Carter defeated S. C. Spitzer, 4 and 2;
G. J. Cooke defeated C. M. Thomas, 1 up;
L. P. Moore defeated N. Williams, 1 up.

BANNOCKBURN TROPHY.

H. R. Curtis defeated R. A. Keyes, 2 up;
B. Pusey defeated J. Pumphrey, 5 and 3;
H. McInnerney defeated C. E. Dox, 2 up;
F. Arndt defeated H. B. Riley, 4 and 2.

Johns-Manville Net Tourney.

Finals will be run off today in the annual tennis tournament of the Johns-Manville company. Play will start on courts at the University of Chicago at 2 o'clock. Three teams remain in the doubles running. They are Molyneux and Johnson, Walker and O'Donnell, and Cole and Berkman.

Exhaust Echoes

By SHEPPARD BUTLER.

THE Japanese government has been investigating the number of motor cars being used to carry on the war. They find the total to be approximately 300,000—not counting, of course, the motor transports which will be put in the field by the United States and will be a considerable item in themselves.

The principal belligerents of the entente have about 170,000 machines and the rest are credited to the central powers. In detail, the cars in use by the allies are distributed thus: England, 30,000; France, 80,000; Russia, 40,000; Italy, 10,000; Belgium, 10,300; Roumania, 1700, and Serbia, 125.

The central powers are using their cars in the war as follows: Germany, 100,000; Austria-Hungary, 30,000; Turkey, 750, and Bulgaria, 300.

* *

Resolutions urging immediate construction of the proposed military road from Chicago to Waukegan were adopted last night at the Touring Club of America's first membership dinner, held at the Chicago Automobile club. The memorial was addressed to the secretary of war, the secretary of the navy, and other federal and state authorities, and expressed the belief that the road should be laid out so as to avoid the north shore towns as far as possible. A committee was appointed to coöperate with other organizations working for the establishment of the highway.

About seventy-five members were present. The guests of honor and speakers included Capt. Robert E. Brooks and Capt. Paul R. Davison of the United States army recruiting service; Dr. Imas Rice of the medical reserve corps; Maj. H. E. Keown of the British recruiting mission, and Congressman Clifford Ireland.

* *

A newcomer in the motor world of which little has been heard in these parts is the Sayers Six, just announced by the Sayers & Scoville company of Cincinnati, which for ten years has been building motor chassis for ambulances and other special vehicles. The car has a five passenger touring body of the conventional type, uses a Continental engine of L head construction, and sells for $1,295.

* *

Members of the Chicago Motor club will drive tomorrow to Pottawattomie park, at St. Charles, where they will be received with appropriate festivities. As an indication of the popularity of early fall as a touring season the club officials call attention to the fact that more cars turned out for last Sunday's run to Flint Lake, Ind., than at any other time during the year.

Today's Golf Pairings

8:30—J. Burke and A. Clarkson.
8:35—E. Horton and J. Carberry.
8:40—J. Burgess and D. Livie.
8:45—R. McNulty and E. Nelson.
8:50—M. Clarke and A. Cunningham.
8:55—J. Hutchinson and W. C. Sherwood.
9:00—Edw. Loos and P. N. Jans.
9:05—Bob Peebles and J. Croke.
9:10—E. Loeffler and Otis George.
9:15—J. Roseman and Walter Hunter.
9:20—H. C. Walker and O. Hackbarth.
9:25—M. J. Brady and W. C. Hagen.
9:30—Tom Boyd and C. B. Devol.
9:35—S. Robson and J. C. Wilson.
9:40—J. J. O'Brien and J. B. Simpson.
9:45—J. M. Barnes and Fred McLeod.
9:50—G. Simpson and N. McIntyre.
9:55—E. Towne and J. D. W. Archer.
10:00—T. McQuarry and James Meehan.
10:05—J. Brophy and H. Brand.
10:10—Gil Nichols and Alex. Smith.
10:15—Frank Adams and R. H. Craigs.
10:20—William Kidd and S. Hunter.
10:25—G. Sargent and L. Diegel.
10:30—R. G. McDonald and P. O'Hara.
10:35—Robert Mair and L. Longstaff.
10:40—H. Turpie and G. Turnbull.
10:45—J. A. Donaldson and W. Nelson.
10:50—A. Hackbarth and W. H. Mehlhorn.
10:55—D. L. George and R. Markwell.
11:00—T. McNamara and E. French.
11:05—William Barrett and William Brown.
11:10—Peter Walsh and F. C. Williams.
11:15—S. Meister and Alex. Ritchie.

Soccer Games for Sunday.

First division games in the Chicago Soccer league for Sunday were arranged Thursday night as follows: Joliet and Lincoln Park at Forty-sixth street and Kedzie avenue; Swedish Americans and Scottish Americans at Kilpatrick and Austin avenues; Slavia at Harvey.

LEONARD PUTS BLOOM'S NAME ON KAYO LIST

Rocks Phil to Sleep in the Second Round of Bout at Pittsburgh.

"Tribune" Decisions

Decisions of "The Tribune" representatives are:
At Pittsburgh—Benny Leonard knocked out Phil Bloom [2].
At New York—Harry Greb knocked out Jack London [9]; Jack Britton beat Marty Cross [10]; Ted Lewis beat Jimmy O'Hagen [10].
At Boston—Tommy Shea and Young Britt fought a draw [12].
At Toledo—Sam Langford beat Joe Jeanette [12].
At Duluth—Mike Gibbons knocked out Jimmy Howard [4].

Pittsburgh, Pa., Sept. 14.—[Special.]—Benny Leonard, lightweight champion of the world, added another knockout to his record when he dropped Phil Bloom, Brooklyn lightweight, in the second round of a scheduled ten round bout at Forbes field. A right hook to the jaw, the second in the round, sent Bloom to the mat. When picked up and carried out of the ring he complained he had hurt his ankle and was unable to rise before being counted out.

Bloom hardly put a glove on the champion. In the first round Leonard dropped the Brooklyn boy with a left hook to the jaw and Bloom rested for the count of nine before getting up. He was apparently afraid of Leonard, and made hardly an effort to land a punch.

The second round was on just a few seconds when Leonard's right connected with Bloom's jaw and he started to reel. A second one, landing in the same place, ended the fight. The spectators hooted as Bloom failed to get up.

Greb Knocks Out London; Jack Britton Beats Cross

New York, Sept. 14.—[Special.]—Harry Greb tonight knocked out Jack London in the ninth round, after a stubborn battle. London substituted for the Zulu Kid. He made Greb step pretty lively until a right cross to the jaw set him down in the middle of the ring.

Billy Roache gave him a liberal count and London was getting on his feet as Roache said "ten." He was groggy, and another right shook him up so that the referee stepped in and stopped the bout.

Jack Britton of Chicago outpointed Marty Cross of New York in every round of ten. Each weighed 147 pounds. Ted Lewis of England, welterweight champion, outfought Jimmy O'Hagen of Albany in a ten round contest. O'Hagen held throughout the bout. Lewis weighed 143 pounds and his opponent 155.

Mike Gibbons Knocks Out Jimmy Howard in Fourth

Duluth, Minn., Sept. 14.—Mike Gibbons of St. Paul tonight knocked out Jimmy Howard of Chicago in the fourth round of their scheduled ten round bout. A right to the jaw after less than two minutes of fighting in the fourth round did the trick. Billy Whelan of St. Paul easily outpointed Jack Whittaker of Superior and Bill Schaurs of St. Paul knocked out Battling Johnson of Washburn, Wis., in the fourth round.

Dope on the "Ponies"

BELMONT RESULTS.

First race, all ages, the Northamp handicap, ¾ mile—Right, 104 [McAtee], 18 to 5, 6 to 5, 3 to 5, won; Starlike, 103 [Lyke], 7 to 2, 5 to 2, 7 to 5, second; Home Sweet Home, 107 [Buxton], 15 to 1, 6 to 1, 5 to 2, third. Time, 1:26 4-5. Serenest, Gillies, Harvest King, Courtship, ran.

Second race, 4 year olds, steeplechase, purse, 2 miles—Reddest, 142 [Fennesy], 7 to 5, 2 to 5, out, won; Web Carter, 145 [Powers], 8 to 1, 2 to 1, out, second; Grey Leg, 145 [Parrette], 6 to 1, 7 to 5, out, third. Time, 4:15 2-5. Arachides ran.

Third race, 3 year olds, purse, 1 mile—Gex, 120 [Buxton], 9 to 20, out, out, won; Buckboard, 115 [Shuttinger], 6 to 1, 11 to 10, out, second; Manister Toi, 115 [Keogh], 7 to 2, 3 to 5, out, third. Time, 1:40 1-5. Mirza ran.

Fourth race, 3 year olds and up, $800 added, 1 1-16 miles—Daddy's Choice, 115 [Buxton], 9 to 2, 6 to 5, out, won; Wistful, 118 [Lyke], 5 to 1, 7 to 5, out, second; Viewpoint, 122 [Butwell], 7 to 5, 9 to 20, out, third. Time, 1:46 4-5. Chicist ran.

Fifth race, 2 year olds, purse, 11-16 mile—High Olympus [Butwell], 3 to 2, 2 to 5, out, won; Producers, 102 [Pegis], 13 to 10, 1 to 3, out, second; Sabretash, 107 [McTagart], 6 to 1, 8 to 5, 1 to 2, third. Time, 1:06 2-5. Pinafore II., Soumangha ran.

Sixth race, 2 year olds, purse, ¾ mile—Bully Boy, 115 [Pets], 12 to 5, even, 2 to 5, won; Tromps La Mort, 109 [Keogh], 7 to 1, 5 to 2, 7 to 5, second; Trite, 109 [Campbell], 30 to 1, 10 to 1, 5 to 1, third. Time, 1:12. Gueland, Spirit of France, Nepperhan, Lady Rookie, Blazonry, Belvale, H. C. Basch ran.

ENTRIES FOR TODAY.

New York Telegraph selections:
First—Favour, Nightstick, Sleepy Sam.
Second—Expectation, St. Charlotte, Cresthill.
Third—Ballast, Aileen O, Pharius.
Fourth—Omar K, Navy, Yam.
Fifth—Julion, Dorcas, Rhine Maiden.
Sixth—Perigourdine, So Long Letty, Jyntee.

First race, 3 year olds, 6 furlongs—Counsel, 114; Cachet, 111; Blue Fox, 108; Nonesuch, 114; Pierre A. Fels, 110; Hanobala, 114; Favor, 120; Mary Powell, 102; Night Stick, 123; Sleepy Sam, 105.

Second race, the Brook cup steeplechase, handicap, 3 year olds and up; about 3 miles—Crest Hill, 140; Pebeto, 154; Skibbereen, 144; St. Charlcote, 157; Expectation, 144.

Third race, 2 year olds, 6 furlongs, straight—Lady Irene, 101; Sir Oracle, 106; Ballad, 107; Dick Miller, 107; Aileen O, 104; Thalaria, 100.

Fourth race, Lawrence Realization stakes, 3 year olds, 1¼ miles—Omar Khayyam, 126; Hourless, 126.

Fifth race, 3 year old mares, 1 mile—Pleasant Dream, 105; Banshee, 104; Julisleon, 126; Dorcas, 114; Queen of the Water, 106; Rhine Maiden, 109; Kohinoor, 109.

Sixth race, maiden 2 year olds, 5½ furlongs, straight—Perigourdine, 115; Wood Violet, 115; So Long Letty, 115; Tea Party, 115; Ben Lui, 115; Passmena, 115; Sun Kiss, 115; Jyntee, 115; Belle of the Sea, 115; Oenone, 115; Brocatelle, 115; Heather Belle, 115; Continent, 115.

Syracuse Summaries

2:19 PACE, 3 HEATS, $1,000.

Abbie Dryad, b. s., by Wydrad [Geers]	1	2	1
Poorman, b. h. [Murphy]	2	1	2
Direct Bud [Cahill]	3	3	3
Brenda Azoff, b. m. [Rodney]	4	4	5
Royal Wilkes, b. s. [Noble]	5	5	4

Time—2:13½, 2:11¾, 2:11¼.

2:15 TROT, 3 HEATS, $1,000.

Echo Direct, br. c., by Echo Todd [Murphy]	4	6	1
Lotte Watts, b. m. [Stout]	1	5	5
Lord Talbot, b. g. [Benedict]	6	2	2
Patsy P. [Dickerson]	3	4	3

On the Rhine, Raymond G., John Moore, W. A. Snyder, and Frisco Worthy started.

Time—2:08¼, 2:08½, 2:09¼.

2:09 TROT, TROPHY, 2 IN 3.

Jess Y., by Wilask-Blue Belle Carter [McDonald]	2	1	1
Rusticoat, ch. h. [Devereaux]	1	2	2
Locust Bug, b. g. [Southern]	3	3	3

Time—2:10¼, 2:08½, 2:10½.

2:20 TROT: 3 YEAR OLD TROPHY: 2 IN 3.

Lord Lyndon, b. g., by Silko [H. White]	1	1	
Lott Todd, [Green]	2	3	
First Virginian, b. s. [Lorillard]	3	2	
Louise Guy, b. f., [Tompkins]	4	4	

Time—2:18¼; 2:15¼.

2:13 TROT; TROPHY, 2 IN 3.

Bronson, br. g., by Binzen [Graves]	1	3	1
Roy Miller, [McDonald]	2	1	2
Brightsome, b. g., [Watterson]	3	2	4
Morris Binzen, br. g., [Harriman]	5	4	3
Adele Black, b. m. [Forbes]	4	5	5

Time—2:11¼; 2:15¾; 2:12½.

Champion Benny Leonard Steps Over Color Line

New York, Sept. 14.—Lightweight Champion Benny Leonard has stepped over the color line. He has been matched with Leo Johnson, Negro lightweight, for a scheduled ten round bout at the Harlem Sporting club the night of Sept. 21.

TENNIS STARS ARRIVE TODAY FOR PLAY HERE

Ambulance Fund Matches Begin This Afternoon at Edgewater.

Visiting tennis stars who will exhibit their different styles of championship play in matches for the army ambulance sections today and tomorrow on the Edgewater Beach hard courts will arrive in Chicago this morning. The first match will begin at 2 o'clock this afternoon and will give Chicago fans just the treat they have been wishing for all this summer.

The opening clash will be that in which Walter T. Hayes, the best bet of the middle west in many years, will oppose John R. Strachan of San Francisco, about the fastest hard court player developed on the coast since McLoughlin.

Hayes Rated with Stars.

Chicago fans are not retiring about backing Hayes' chances of holding his own against any of the touring stars who have been selected by the National Lawn Tennis association because of their prominence all over the country. Following is today's schedule:

2 p. m., men's singles—Walter Hayes, Chicago, vs. John Strachan, San Francisco.

3 p. m., mixed doubles—Miss Mary K. Browne, Los Angeles, and Fred B. Alexander, New York, vs. Miss Molla Bjurstedt, Norway, and Harold Throckmorton, Elizabeth, N. J.

4 p. m., men's doubles—Sam Hardy, Chicago, and Alexander vs. Strachan and Throckmorton.

Other matches also may be played.

At St. Louis Next.

After their two days' play here the all-stars, with Sam Hardy of this city, 1917 national patriotic clay court champion, as an addition to their expert forces, will move on to play in St. Louis Tuesday and Wednesday and Kansas City Thursday and Friday.

MOLLA DEFEATS MARY THIS TIME

Detroit, Mich., Sept. 14.—Three hard fought sets in a match between Miss Molla Bjurstedt of Norway and Miss Mary Browne of California featured the play of the national tennis stars today. The match finally went to Miss Bjurstedt, 6—4, 4—6, 6—4. Five times in succession in the deciding set Miss Bjurstedt had the vantage point, but each time her California opponent staved off defeat. On the sixth opportunity the Norwegian girl drove Miss Browne's service into a corner and the hurried return fell into the net.

"BIG 10" BASKET MEETING TODAY

Coaches and managers of the western conference basketball teams will hold their annual meeting today at the Auditorium hotel to schedule games and select officials. The election of officers will follow the regular order of business and then the officials and coaches will meet in a joint session at night to discuss the rules. The meeting will be held at 4 o'clock.

Larson Back with Monarchs.

After being out of play since the start of the ball season with an injured leg F. Larson, former third baseman, is again playing with the Monarchs. As he was batting .479 when he left, Larson will be a big aid when the Monarchs tackle Ciceros tomorrow.

On Style Avenue At Quality Street

Style "Fore-and-Aft"

SO advanced in fashion, that it borrows a leaf from next Spring. Turns you into a younger, sprucer, spryer edition of yourself. Note the graceful "stream line" body with 60-horse power style.

$2

Truly Warner

25 South Dearborn St.

A Page from Truly Warner Style Book

Style "Over There"

GET under "Over There!" It's "getting over" all over with the best-dressed chaps. Not a bit extreme; only extremely smart. If you see "Over There" in my window, I'm going to see it on your head, for you simply can't resist it.

103 W. Madison St.

S STARS VE TODAY PLAY HERE

ce Fund Matches This Afternoon Edgewater.

his stars who will exhibit styles of championship s for the army ambulance and tomorrow on the ach hard courts will arrive morning. The first match 2 o'clock this afternoon Chicago fans just the treat en wishing for all this

clash will be that in which ayes, the best bet of the many years, will oppose achan of San Francisco, test hard court player de- coast since McLoughlin.

Rated with Stars.

s are not retiring about 's' chances of holding his any of the touring stars n selected by the National association because of their ll over the country. Foi- y's schedule:

's singles—Walter Hayes, Chi- Strachan, San Francisco. xed doubles—Miss Mary K. ngeles, and Fred B. Alexan- s, vs. Miss Molla Bjurstedt, Harold Throckmorton, Eliza-

n's doubles—Sam Hardy, Chi- nder vs. Strachan and Throck-

hes also may be played.

St. Louis Next.

two days' play here the h Sam Hardy of this city, patriotic clay court cham- addition to their expert ove on to play in St. Louis Wednesday and Kansas y and Friday.

A DEFEATS Y THIS TIME

ich., Sept. 14.—Three hard in a match between Miss tedt of Norway and Miss e of California featured the national tennis stars today. finally went to Miss Bjur- 4—6, 6—4. Five times in the deciding set Miss Bjur- e vantage point, but each lifornia opponent staved off the sixth opportunity the girl drove Miss Browne a corner and the hurried nto the net.

0" BASKET TING TODAY

nd managers of the western basketball teams will hold meeting today at the Au- tel to schedule games and ls. The election of officers the regular order of busi- en the officials and coaches a joint session at night to rules. The meeting will be lock.

Back with Monarchs.

out of play since the start of n with an injured leg F. Larson, baseman, is again playing with s. As he was batting .478 Larson will be a big aid when tackle Ciceros tomorrow.

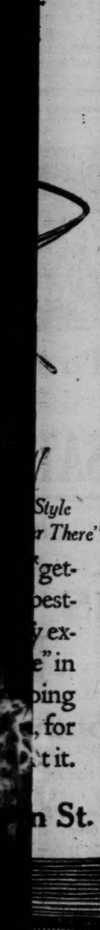

Style r There" get- best- y ex- e" in oing , for t it. n St.

SPEEDING SOX JUST RUN OVER DETROIT, 7 TO 3

Keep Margin Over Boston as Cicotte Stops Tigers.

Chicago's lead of eight games over Boston means that if the White Sox win only seven of their remaining fifteen games the Red Sox must win seventeen out of a possible eighteen games to beat Chicago at the finish.

BY I. E. SANBORN.

Detroit, Mich., Sept. 14.—[Special.]—Without losing a step the White Sox went right on winning the American league pennant today by trimming the Tigers, 7 to 3, in the first battle of their final 1917 series here, maintaining their lead of eight games over Boston.

The Rowlands pounded Willie Mitchell's southpaw stuff with abandon for eight innings and ran rings round the bases, while Eddie Cicotte held the Tigers to an occasional hit. Only four were made off him up to the ninth, but two of them were converted into runs. That enabled the home fellows to give the White Sox a good argument up to the sixth inning.

Eddie Collins Steals a Run.

Eddie Collins broke the tie that existed in the sixth by some clever agility on the base lines, following his own two base hit. He stole third cleanly. Jackson hit sharply to Young, who came up with the ball and saw Collins make a bluff at going home on the play. Collins stopped within safe retreating distance and Young ran in, holding the ball until close to Eddie. The runner then made a quick break for the plate with Young in hot pursuit. It was a short race and Collins won it, sliding safely home before being touched.

While this stuff was being pulled Jackson raced around to third in safety and scored when Gandil caromed a single off Mitchell's shins. That play really rattled the argument.

Tigers Score at Start.

The Jungaleers were first to count in the opener. Bush cracked a double through right center. Vitt bunted him to third, and Cobb let him come in on a long fly to Felsch.

The Rowlands took the lead in the second with a little help. Bush and Veach crossed each other on Jackson's Texas leaguer fly and Veach finally muffed it, giving Joe two corners. Felsch bunted and beat it. Gandil stung a triple over left center, scoring the two of them. Nobody out yet. Risberg perished, then the Sox were trapped at Mitchell, who caught Gandil too far off third on it. While Vitt was chasing Gandil to death Schalk tried to reach second, but was headed off and doubled up.

Cobb tied the score in the fourth. He started with a walk, broke into a run, and stole second, and made third when Veach scratched an infield hit. Heilman forced Veach and Cobb counted.

Sox Get Three in Eighth.

The knot held until Collins' speed broke it in the sixth, as previously chronicled, and Cicotte held the Tigers close to the home plate until the game was sewed up by three more runs in the eighth.

Eddie Collins beat out a bunt and stole second. He made third on Jackson's out. Felsch was hit by pitcher. Gandil singled to right, scoring Collins and putting Felsch on third. Heilman held the ball and Felsch kept right on going and pulled a wild throw to the plate, on which he scored and Gandil reached second. A passed ball put Chick on third, while Risberg was drawing a pass. Schalk put on the squeeze play and bunted Gandil home.

After Cobb was disposed of in the last half three singles and a sacrifice scored one Tiger tally.

CHICAGO.	AB	R	H	TB	BB	SH	SB	P	A	E
J. Collins, rf	5	0	0	0	0	0	0	3	0	0
McMullin, 3b	5	0	2	2	0	0	0	1	3	0
E. Collins, 2b	5	2	3	4	0	0	2	0	6	0
Jackson, lf	3	2	0	0	0	1	0	1	0	0
Felsch, cf	3	2	1	1	0	0	0	5	0	0
Gandil, 1b	4	1	1	3	5	0	0	13	0	0
Risberg, ss	3	0	1	1	1	0	0	2	3	0
Schalk, c	3	0	1	1	0	1	0	3	1	0
Cicotte, p	4	0	1	1	0	0	0	0	2	0
Totals	35	7	12	15	1	2	2	27	15	0

DETROIT.	AB	R	H	TB	BB	SH	SB	P	A	E
Bush, ss	4	1	1	2	0	0	0	6	3	0
Vitt, 3b	3	0	0	0	0	1	0	1	2	0
Cobb, cf	3	2	1	0	1	1	1	3	0	0
Veach, lf	4	1	2	2	0	0	0	1	1	1
Heilman, rf	4	0	2	2	0	0	0	1	0	2
Burns, 1b	3	0	0	0	0	1	0	12	1	0
Young, 2b	3	0	2	2	1	0	0	1	2	0
Stanage, c	3	0	0	0	0	0	0	2	4	0
Mitchell, p	2	0	0	0	0	0	0	0	2	0
Ehmke, p	0	0	0	0	0	0	0	0	0	0
Totals	*29	3	7	8	2	3	1	27	15	3

*Harper batted for Mitchell in eighth.

Chicago	0	2	0	0	0	2	0	3	0—7
Detroit	1	0	0	1	0	0	0	0	1—3

Two base hits—E. Collins, Bush. Three base hit—Gandil. Struck out—Cicotte, 2; Mitchell, 3. Bases on balls—Cicotte, 2; Mitchell, 1. Double plays—Burns-Young; Mitchell-Stanage-Vitt. Hits—Off Mitchell, 11 in 6 innings. Hit by pitcher—By Mitchell, Felsch. Wild pitch—Mitchell. Passed ball—Stanage. Time—1:33. Umpires—Owens and Evans.

Pullman Ballplayers to Hold Field Day Races

The annual field meet of the Pullman Car Werks Baseball league will be held this afternoon at Palmer park. Five special events for the ballplayers are on the program, consisting of: Fastest time running to first, accurate and long distance throwing, fungo hitting, and best time in circling the bases. Also athletic exhibitions by Dan Ahearn, Joie Ray, Ed Knourek, Herman Evans, Racine Thompson, Arthur Howes, and Archie Dowding. Admission is free.

NEW PRICE OF Lion Collars CLEVEST BRAND IN AMERICA 20 Cents Each 3 for 50 Cents 12 for $2.00 UNITED SHIRT & COLLAR CO TROY, N. Y.

THE GUMPS—ANDY ALWAYS IS KIND TO POOR DUMB ANIMALS.

The Standing

AMERICAN LEAGUE.

	W.	L.	Pct.		W.	L.	Pct.
CHICAGO	92	47	.662	New York	66	71	.482
Boston	82	52	.607	Washington	63	71	.470
Cleveland	76	63	.547	St. Louis	52	88	.371
Detroit	69	70	.496	Philadel	49	86	.363

YESTERDAY'S RESULTS.

Chicago	7;	Detroit	3
Boston	6;	New York	5
Philadelphia	2;	Washington	1
Cleveland	6;	St. Louis	1

GAMES TODAY.

Chicago at Detroit [2]. Cleveland at St. Louis.
Boston at New York. Phila. at Washington.

NATIONAL LEAGUE.

	W.	L.	Pct.		W.	L.	Pct.
New York	88	49	.642	Cincinnati	69	70	.496
Philadel.	76	59	.563	Brooklyn	63	71	.470
St. Louis	75	65	.536	Boston	59	74	.444
CHICAGO	70	69	.504	Pittsburgh	46	89	.341

YESTERDAY'S RESULTS.

New York	5;	Boston	0

No other games played.

GAMES TODAY.

St. Louis at Chicago. New York at Boston.
Pittsb'h at Cincinnati. Bklyn. at Phila. [2].

Pennant Dope

FOLLOWING are all the games yet to be played by the pennant contenders in the American and National leagues this season, including postponed games that may be transferred from grounds on which originally scheduled:

AMERICAN LEAGUE.

	Chicago.	St. Louis.	Cleveland.	Detroit.	Philadelphia.	Washington.	New York.	Boston.	Total.
Chicago		0	1	0	2	3	3	5	14
Boston	3	3	2	4	0	4	2	0	18

NATIONAL LEAGUE.

	Chicago.	St. Louis.	Cincinnati.	Pittsburgh.	Philadelphia.	Brooklyn.	New York.	Boston.	Total.
New York	5	3	2	3	2	4	0	1	17
Philadelphia	5	3	2	3	0	2	4	0	19

Notes

Detroit, Mich., Sept. 14.—[Special.]—Two games here tomorrow will wind up the season in Detroit.

The White Sox now have won seventeen of their last eighteen games.

Eddie Collins and Gandil made three hits apiece, and one of Chick's was a triple.

When Cobb filed out in the ninth it was his fourteenth consecutive time at bat without a safe hit.

The White Sox have beaten Detroit fifteen times this year and lost only five games to the Tigers, with two to play.

Bush stole a base hit from Schalk by a one handed stab of a high liner that would have been good for two more Sox runs in the sixth.

Buck Weaver is ready to play again when wanted, as he has regained the use of his broken finger, but no manager will switch a winning lineup, so there is no chance for Weaver to get into the game until the pennant is cinched or the Sox lose a game.

The final play of the game was unusual. Veach was on third and Heilman on second with two out. Young hit a single over second. Eddie Collins knocked it down too late to make a play at first, so shot the ball to McMullin and caught Heilman overrunning third base.

Sweitzer to Pitch First Ball.

County Clerk "Bob" Sweitzer, donor of the Sweitzer cup, emblematic of the Cook county semi-pro championship, will pitch the first ball at Albany park tomorrow when Romeos play Chicago Giants in a title game. The cup won by Romeos last year will be on display. Albany Park will meet the winner.

Peres vs. University Council.

Knights of Columbus leaguers will play the fifth round of their finals today. The champion Peres team, undefeated to date, will meet University council, north division finalist, at Kimball and Wilson avenues, while Americus and Feehan will meet at Kedzie and Van Buren.

Wanted! Salesmen to take a Correspondence Course in Salesmanship FREE EVERY DAY IN THE CHICAGO EVENING AMERICAN For further particulars read "The Business of Selling," by Roy Griffith, in the AMERICAN. TO-NIGHT

MAYS PUTS ON BRAKES FOR SLIDING RED SOX AND BEATS YANKS, 6-5

New York, Sept. 14.—The hitting of Pitcher Mays enabled Boston to win the second game of the series from New York, 6 to 5. Mays made four hits, three of them driving in runs. In the eighth, with the score a tie, McNally singled, took second on Agnew's single, and scored the winning run on Mays' fourth hit. Score:

Boston.	AB	R	H	E	New Yk.	AB	R	H	E
Hooper, rf	4	0	1	0	Gilhooley, rf	4	1	2	0
Barry, 2b	5	0	0	1	High, lf	3	0	0	0
Gainer, 1b	5	0	1	0	Pecks, ss	4	0	1	0
Lewis, lf	5	0	1	0	Miller, cf	4	0	0	1
Walsh, cf	5	0	0	0	Gedeon, 2b	4	0	0	1
Scott, ss	3	1	0	0	Baker, 3b	4	0	1	0
M'Nally, 3b	4	3	1	0	Pipp, 1b	4	0	1	0
Agnew, c	3	2	3	1	N'maker, c	4	1	1	0
Mays, p	4	0	4	'0	Mog'dge, p	1	2	1	0
					Shocker, p	1	0	0	0
Totals	38	6	12	2	Totals	33	5	8	2

Boston	0	0	0	3	0	0	0	0	3	—6
New York	0	0	0	2	0	3	0	0	0	—5

Two base hit—Gilhooley. Three base hits—Mogridge, Agnew. Stolen base—Gilhooley [2]. Hugh. Hooper [2]. Nunamaker. Bases on balls—Mogridge, 1; Mays, 3. Hits—Mogridge, 9 in 5 innings. Struck out—Shocker, 2; Mays, 1. Umpires—O'Loughlin and Moriarty.

TRIS IN A. L. TEN YEARS.

St. Louis, Mo., Sept. 14.—Coumbe gave St. Louis only five hits, while Cleveland scored enough runs off Sothoron in the first inning to win the game. The final score was 6 to 1. Today's contest marked the tenth anniversary of Speaker's service as a regular in the American league. He was presented with a gold stickpin and a silver cigaret case, the gift of his teammates. He got a double and two singles and scored three of Cleveland's runs. Score:

Cleveland.	AB	R	H	E	St. Louis.	AB	R	H	E
Graney, lf	4	1	1	0	Smith, lf	4	0	1	0
Chapman, ss	3	0	0	0	Johnson, rf	3	0	0	0
Speaker, cf	5	3	3	0	Demmitt, rf	3	0	0	0
Roth, rf	4	1	2	0	Pratt, 2b	4	1	1	0
Harris, 1b	3	1	1	0	Hollo'y, c	3	0	1	0
Wambs, 2b	4	0	3	0	Jacobson, cf	3	0	0	0
Evans, 3b	3	0	1	1	Magee, 1b	3	0	1	0
O'Neill, c	4	0	0	0	Lav'tte, ss	3	0	0	0
Coumbe, p	4	0	1	0	Sothoron, p	0	0	0	0
					Rogers, p	2	0	1	1
Totals	34	6	13	2	Totals	*31	1	5	1

*Hartley batted for Johnson and Hale for Demmitt in ninth and Rumler batted for Rogers in eighth.

Cleveland	2	0	0	0	1	0	3	0	—6
St. Louis	0	1	0	0	0	0	0	0	—1

Two base hits—Speaker, Evans. Stolen base—Roth. Bases on balls—Sothoron, 1; Rogers, 2. Hits—Sothoron, 3 in 1 inning; Rogers, 9 in 7 innings. Struck out—Coumbe, 2; Rogers, 4. Umpires—Hildebrand and Dinneen.

PHILA., 2; WASHINGTON, 1.

Washington, D. C., Sept. 14.—Naylor, a recruit from New Haven of the Eastern league, pitched Philadelphia to a 2 to 1 victory over Washington in the second game of the series. He allowed five singles and struck out five. Score:

Philadel.	AB	R	H	E	Wash'ton.	AB	R	H	E
Jamies'n, rf	4	2	3	0	Menosky, lf	3	0	0	0
Witt, ss	1	0	0	0	Shanks, ss	4	0	0	0
Bodie, lf	3	0	0	0	C. Milan, cf	2	0	0	0
Bates, 3b	4	0	2	1	Rice, rf	3	1	2	0
Strunk, cf	4	0	1	0	Foster, 3b	4	0	1	0
McInnis, 1b	4	0	0	0	Morgan, 2b	4	0	1	0
Grover, 2b	4	0	0	0	Leonard, 1b	4	0	0	0
Meyer, c	3	0	0	0	Ainsmith, c	4	0	0	0
Naylor, p	4	0	0	0	Shaw, p	1	0	0	0
					*Gharrity	1	0	1	0
					Dumont, p	0	0	0	*1
Totals	31	2	7	1	Totals	30	1	5	1

*Batted for Shaw in eighth.

Philadelphia	0	0	0	0	0	1	0	1	0—2
Washington	0	0	0	0	0	0	0	0	1—1

Two base hits—Jamieson, Bates. Stolen bases—Menosky, Foster, Morgan. Bases on balls—Naylor, 5; Shaw, 2; Dumont, 1. In 8. Struck out—Shaw, 3; Naylor, 5; Dumont, 2. Umpires—Connolly and Nallin.

National League Lists Dates for Playoffs

New York, Sept. 14.—The following changes of dates in the National league and dates for playing off of postponed games were announced tonight by Secretary John A. Heydler:

At Brooklyn—With Boston, Oct. 2 [2]; Oct. 3, [2].
At Philadelphia—With Brooklyn, Sept. 15, [2]; with New York, Oct. 3, [2].
At Pittsburgh—With Boston, Sept. 18, [2]; Sept. 19, [2]; with Brooklyn, Sept. 29, [2].
At Cincinnati—With Boston, Sept. 24, [2]; with Brooklyn, Sept. 21 [instead of Sept. 20]; with New York, Sept. 28, [instead of Sept. 27].
At Chicago—With Philadelphia, Sept. 21, Sept. 22, [2].
At St. Louis—With Brooklyn, Sept. 18, [2].

$5 PER!

Hyde Park Patron Thinks World's Series Box Seat Prices a Little Steep.

Chicago, Ill., Sept. 14.—[Sporting Editor Chicago Tribune.]—A number of Hyde Park White Sox fans who have been boxholders and loyal supporters of the Sox team for the past eleven years, attending the games in sunshine, in rain, and with overcoats, and have supported the team when they were in the second division, when in the first division, and made alibies for them, are asked to pay 400 per cent advance for our seats. We do not object to 100 and 150 per cent advance, but this $5 per will relegate us to grandstand seats, and our seats will be occupied by a few Chicagoans, but more likely visitors from far and near cities—those who do not see a ball game once in ten years. We do not think it is fair and just, for we are a part of the number that make the game financially possible. We have always had and still have confidence in the actions of Mr. Comiskey. If the National commission wants to make war brides out of the boxholders, what can we do?

A bunch of Hyde Park box seat holders.

By M. H. Letton.

CUBS STILL SCRAPPY; SEEK THIRD PLACE

BY JAMES CRUSINBERRY.

Although there isn't much glory in baseball except to the boys who win a pennant, a team which can keep up a fighting spirit after it has been counted out of the pennant race is one liable to be heard from another season. There seems to be some such sentiment fixed in the mind of Fred Mitchell, boss of the Cubs, who has no chance for first place or even second place, but who insists on his men fighting at top speed because there is a possible chance of their finishing third.

The Cubs open a two days' engagement today at the north side against the St. Louis Cardinals, who now hold third place, with the Cubs fourth, only a step ahead of Cincinnati. St. Louis is such a short distance ahead of Chicago that it would be quite possible for the Cubs to land third, providing they knock the Cardinals flat a couple of times in the next two days and then continue at a merry pace.

Practice Hard Just the Same.

With the hope of landing third, Mitchell had his north siders out for a bit of practice yesterday, and had one watched the work, one might have suspected the boys were drilling for a world's series. After having had a couple of days of rest, the hurlers are tuned up to concert pitch for the Cardinals and the series with the Giants, which will follow.

Mitchell intends to use some of his recruit players in the remaining games and hopes to have Outfielder Barber here from Baltimore in time to go against the Giants. Barber had a squabble with Owner Dunn of the Baltimore club over the matter of partaking in the purchase price received from the Cubs, and the last report was that he walked out and declared he would leave the Cubs flat on their backs. However, Mitchell expects the youngster to recover his normal senses within a day or two and decide to come on and show Chicago what he can do.

Cubs Home Rest of Year.

From now until the season ends the Cubs will be performing on their home lot, meeting each one of the eastern teams in a series after the two days' fight with St. Louis is over.

Clysmic— Of Course Because all the best clubs and hotels are glad to serve you Clysmic—they know it is the aristocrat of sparkling waters. 15 grains of Lithia Salts to the gallon. Sold everywhere in splits, pints and quarts only. Don't accept ordinary waters Insist on genuine CLYSMIC THE KING OF TABLE WATERS Bottled at The Clysmic Springs at WAUKESHA, WIS.

GIANTS BEAT BRAVES, 5 TO 0, WITH FLOCK OF UNEARNED RUNS

New York's lead of eleven games over Philadelphia means that if the Giants win only seven of their remaining seventeen games the Phillies must win every one of their possible nineteen games to tie New York at the finish.

Boston, Mass., Sept. 14.—New York scored five unearned runs in the second inning against Boston and won by that margin, 5 to 0. Maranville made an error, with two out, paving the way for all the New York runs. Barnes outpitched Perritt in the remainder of the game: Score:

New Yk.	AB	R	H	E	Boston.	AB	R	H	E
Burns, lf	4	1	1	0	Behr, rf	4	0	1	0
Rob'son, rf	4	0	1	0	Ma'ville, ss	3	0	0	1
Kauff, cf	4	1	1	0	Sch'ber, 2b	3	0	0	1
Zim'an, 3b	4	0	0	0	Powell, cf	4	0	2	0
Fletcher, ss	3	0	0	0	Kon'hy, lb	4	0	2	0
J.Smith, 2b	4	1	1	0	Tyler, lf	4	0	1	0
Holke, 1b	3	1	1	1	J.C.Sth, 3b	4	0	1	0
McCarty, c	3	1	1	0	Kelly, lf	4	0	0	0
Perritt, p	0	3	0	0	Raw'ls, 2b	4	0	2	0
					Meyers, c	3	0	1	0
					Barnes, p	4	0	0	0
					*Bailey	0	0	0	0
Totals	35	5	9	1	Totals	36	0	12	1

*Batted for Meyers in ninth.

New York	0	5	0	0	0	0	0	0	—5
Boston	0	0	0	0	0	0	0	0	—0

Two base hits—Kauff, Powell, J. C. Smith. Three base hit—Burns. Base on balls—Perritt, 1. Struck out—Perritt, 4; Barnes, 5. Umpires—Rigler and Bransfield.

WEST DEFEATS EAST IN SHOOT

Atlantic City, N. J., Sept. 14.—The west wrested the intersectional championship from the east in a three days' race which concluded today in the annual shoot of the Westy Hogans. The western team smashed 2,273 targets in the grand total of 2,350. The eastern squad broke 2,257. B. S. Donnelly, Chicago, who won the Westy Hogan championship yesterday, captained the winning team. Woolfolk Henderson, Lexington, Ky., was high gun of the quintet with his score of 458.

Frank S. Wright of Buffalo was high amateur for the day. He grassed 148 out of 150 targets and gained permanent possession of the Atlantic City cup, having won it in 1911 and 1915. Henderson was high amateur for the three days with scores aggregating 458 out of 470.

Frank H. Huseman was high professional in the regular program, breaking 313 out of 320.

Herzog Decides He Needs a Rest, So Quits Team

New York, Sept. 14.—Charles Herzog, captain and second baseman of the Giants, has no leave of absence, according to statements of men connected with the club. Charles, it now appears, packed his things and went home without asking any one about it. Some of the Giants are reported to be resentful over Herzog's absence, declaring there are plenty of them who need vacations as bad as Herzog.

One Legged Hurler Wins for Johnstown Nine, 4-1

Johnstown, Pa., Sept. 14.—Johnstown Moose won the first game of the series with the Miss Detroit Cigars in class A of the amateur baseball elimination contest, 4 to 1. The pitching of Platt, Johnstown's one legged twirler, was a factor in winning.

PREP GRID LEAGUE SHUFFLED TO BOOM INTEREST IN SPORT

High school football managers under William X. Meyer of Crane tech, faculty board manager, cast the old north side and south side sectional lineup of city prep teams deep into the discard yesterday and booked the season's gridiron games under a totally new system. Schools all over the city were divided into No. 1 and No. 2 divisions, with north and south side teams intermingled. The new system was aimed to group the older and more consistently strong football schools in one division, with the other composed of the newer high schools of the city.

In grouping both north and south side schools, which formerly could not meet because of being in different divisions, it was thought sectional rivalry would result and boost the sport both from the standpoint of interest and finances. Heavyweights and lights of the same school were booked in doubleheaders wherever possible to add further interest by keeping all the fans of one school together.

Newcomers in No. 1 Division.

The No. 1 division will include most of the high schools which are comparative newcomers to the prep school fold. Five heavyweight elevens and seven lights are scheduled. Only three, Schurz, Senn, and Lake View, entered both heavies and light. A number of teams which could not support major elevens put 135 pound aggregations into the field. The No. 2 division includes the bigger high schools which have been sharing the city championship honors for fifteen or twenty years. In it are Englewood, Hyde Park, Wendell Phillips, Crane, Lane, and Harrison.

The teams will not launch their season until Saturday, Oct. 6, when four No. 1 division clashes are booked. The No. 2 division will not begin play until Oct. 13, a week later. This will give plenty of time for the local coaches to work their men up to fighting pitch for the opening games. The schedule follows:

NO. 1 DIVISION.

HEAVYWEIGHTS.

Oct. 6—Austin at Lake View.
Oct. 13—Schurz at Senn; Morgan Park at Lake View.
Oct. 20—Schurz at Austin.
Oct. 27—Morgan Park at Schurz; Austin at Senn.
Nov. 3—Morgan Park at Austin; Lake View at Senn.
Nov. 10—Senn at Morgan Park.
Nov. 17—Lake View at Schurz.

LIGHTWEIGHTS.

Oct. 6—Marshall at Lake View; Bowen at Waller; Senn at Tilden.
Oct. 13—Schurz at Senn; Bowen at Lake View; Tilden at Waller.
Oct. 20—Schurz at Marshall; Tilden at Lake View; Waller at Senn.
Oct. 27—Bowen at Schurz; Marshall at Senn; Lake View at Waller.
Nov. 3—Schurz at Tilden; Bowen at Marshall; Lake View at Senn.
Nov. 10—Waller at Schurz; Marshall at Tilden; Senn at Bowen.
Nov. 17—Lake View at Schurz; Waller at Marshall; Tilden at Bowen.

NO. 2 DIVISION.

HEAVYWEIGHTS.

Oct. 13—Wendell Phillips at Crane, Hyde Park at Lane, Englewood at Harrison.
Oct. 20—Hyde Park at Phillips, Harrison at Crane, Lane at Englewood.
Oct. 27.—Phillips at Englewood, Crane at Hyde Park, Lane at Harrison.
Nov. 10—Phillips at Lane, Crane at Englewood, Hyde Park at Harrison.
Nov. 17—Harrison at Phillips, Lane at Crane, Englewood at Hyde Park.

LIGHTWEIGHTS.

Oct. 13—Phillips at Crane, Hyde Park at Lane, Parker at Harrison.
Oct. 20—Hyde Park at Phillips, Harrison at Crane, Lane at Parker.
Oct. 27—Phillips at Parker, Crane at Hyde Park, Lane at Harrison.
Nov. 10—Phillips at Lane, Crane at Parker, Hyde Park at Harrison.
Nov. 17—Harrison at Phillips, Lane at Crane, Parker at Hyde Park.

Cornells Need Grid Players.

Cornell A. C., 1916 champion of the Chicago Football league, has vacancies for several players averaging 150-165 pounds and will give men tryouts in Friday evening practices at Armour square. Thirty-third and Princeton. The Cornells also want to play practice games against elevens averaging about 150 pounds. Phone Jerome Houle, Yards 974, or address 3642 Wentworth avenue.

Woods and Waters by Larry St. John

QUESTIONS THEY ASK.

Chicago, Ill.—[To the Editor.]—I am learning bait casting and would like some advice on a low cost outfit. 1. Would you suggest a steel or bamboo rod? 2. What length rod do you advise? 3. For how little can I get a reel suitable for bait casting? 4. What kind and size line do I need? 5. How many baits are necessary for fishing in Illinois lakes? F. S.

Answers—[1] A matter of personal preference. The steel rod will be heavy and lacks the snappy action of bamboo; it is very durable and requires less care, such as overhauling every spring. We prefer the bamboo. [2] Assuming that you will use, some of the time at least, heavy wooden baits, would say that five and a half feet would suit your purpose. No doubt you will work up to a longer, lighter rod as you gain in skill. [3] Pay as much as you can afford. You can get a reel that will do for $2 or $3; it would be wiser to pay at least $5 or $6. [4] A braided silk casting line testing about 16 pounds. [5] Get one each of surface, wabbler, and underwater artificials; several spinners, a red weedless fly; some pork rind, and a weedless frog hook. These will do for a start.

Chicago.—[To the Editor.]—1. What do you suggest for field shooting, a pump gun or a double barreled hammerless? 2. What gauge gun do you advise? B. K. F.

Answers—[1] Both types have their advantages. The pump is a good buy, as they are exceptionally "hard shooters" for the money. Filled with shells, they are rather heavy to tote around and you have only one bore. The double gun gives you two barrels of different degrees of choke, which is a big advantage in field shooting. [2] If you own only one gun we would suggest a twelve gauge, with left barrel full, or modified choke and right barrel with more open pattern.

Wellman, Ia.—[To the Editor.]—How are clams prepared for catfishing? D. M.

Answer—Clams are often used for catfish; liver or minnows will be found more effective, and one or the other can always be obtained. Clams are used more for red horse and similar fishes. If you do use them for cats put a whole clam on the hook and use a big hook to avoid taking smaller fishes.

Marengo, Ill.—[To the Editor.]—Is it lawful to fish in any river, lake, or fish preserve in this state with a set line? S.

Answer—The law says "hook and line fishing," so we presume that it is lawful to use a set line.

THUD OF PIGSKIN TO USHER SEASON IN 'BIG 10' TODAY

Maroon Captain at War and Real Drill Will Not Begin Till Monday.

BY WALTER ECKERSALL.

The thud of the pigskin will be heard today in ten college cities, denoting the official practice season of the western conference elevens, now known as the Big Ten because of Michigan's reëntry into the organization.

Today's work will not amount to much, but the real grind will start on Monday. At some of the institutions the coaches have not planned any work with the exception of throwing and kicking the ball around the field. It is a general rule that a player's opening day's program generally includes securing a uniform, shoes, and then getting acquainted with the other members of the squad.

No Advance Dope.

It was a strenuous season last year, and because of the war conditions this fall's games may be featured by the same number of upsets. At the present writing there is little chance to figure on a champion. Michigan's return to the conference, and the men who have been drafted—not to mention those who may and may not report—places the championship banner in the balance.

Although the football practice is officially scheduled to start today, there will be no kicking of the pigskin around Stagg field. Coach Stagg has set Monday as the official opening day for the fall work and the first whistle to be heard on the field in 1917 will be at 2:30 o'clock on Monday.

Pershing on Way to France.

When the candidates report for practice the eleven men to be selected by Coach Stagg will be without a captain. Frank E. Pershing, a nephew of the general who now is in charge of the American troops in France, is on his way to join his uncle. Pershing was elected captain last year, but when the call to the colors came he joined an ordnance class at Rock Island, Ill. He is now in the quartermaster's department and on his way to France.

With the exception of handshaking and a general get together meeting there will be little practice at any of the camps, but the hard work will start on Monday.

NEED FOOTBALLS AT FT. SHERIDAN

[BY A STAFF CORRESPONDENT.]

Fort Sheridan, Ill., Sept. 14.—[Special.]—Because most of the 4,000 men attending the second reserve officers' training camp are football fans and have only four footballs to practice with, it was suggested today that THE TRIBUNE ask each college and university in the six states represented here to send a football for the men. The states which have men attending are Illinois, Michigan, Wisconsin, Missouri, Colorado and Kansas.

At a meeting of foothill enthusiasts tonight it was decided to form several scrub teams and from these select a team to represent the post. Because all the men will be in the trenches next week, no further steps towards organization will be taken until the week following, when another meeting will be held.

No provision for suits has been made, but it is understood this matter will be taken care of by some company or association.

As it has been decided that a game with West Point is out of the question, arrangements are being made to have the big game of the season with the Great Lak

CIGARETS BRING 40 CENTS PER BOX IN FRANCE

Supply Now Reported to Be Gone, So 'Tribune' Fund Is Needed.

Three more subscription lists were added yesterday to THE TRIBUNE'S tobacco fund. Employés of the Universal Portland Cement company sent in $20, the Kosmos Kraftsman's Klub forwarded $15.70, and "The Boys of Marengo" gave $2.50, which was sent on by C. J. Coarson, assistant cashier of the Dairymen's State bank of Marengo.

Letters received recently tell of the great shortage of smoking materials in Gen. Pershing's camp. For some time there has been practically nothing to smoke, according to information sent by the soldiers, who feel the lack keenly. Cigarets have been 40 cents a package at the camp, and now the supply is reported to be gone.

Rushed to France.

Shipments sent by THE TRIBUNE are being rushed to France as fast as possible, and these will relieve the craving of the men for smokes of American make, but the force under Gen. Pershing is growing and larger amounts will be needed in a short time.

One-tenth of the proceeds of the field day to be given by the Gaelic Athletic association tomorrow afternoon in Gaelic park, Forty-seventh street and California avenue, will be turned in to the fund. There are to be athletic events and entertainment features.

Yesterday's Contributions.

Yesterday's contributions were as follows:

Paul Gongelman	$ 2.50
"The Boys of Marengo"	2.50
Felix Fantus	1.00
Kosmos Kraftsman's Klub	15.70
Employés Universal Portland Cement company	20.00
Mrs. William Gumaer	.25
Total	$ 41.95
Previously acknowledged	5,055.52
Grand total	$5,097.47

The subscription from the employés of the Universal Portland Cement company consisted of $1 from J. H. Kemster and 50 cents from each of the following: S. K. Smith, John Ahnfelt, C. E. Reidlinger, J. B. Lewis, W. P. Eckdahl, H. C. Kessler, C. O. Soderquist, A. Jayme, E. Rowan, E. H. Noble, B. E. Erickson, Ed Kaiser, J. Jackson, Ed Christensen, Dr. J. A. Teegarden, W. A. Heath, William Henenbohle, N. Nelson, Ben Anderson, Mike Bolestue, John O'Neill, John Finlon, L. Wagner, O. C. Anderson, M. V. Landis, T. J. Cox, J. B. Harris, J. C. Ramsay, R. E. Smith, J. M. Tully, G. C. Wilsnack, Dave Erickson, Peter Arp, L. Lohse, W. J. Gardner, A. R. Ososki, B. E. Schroeder, J. G. Sundell.

Midnight Vaudeville to Aid Eighth Smoke Fund

A midnight vaudeville benefit at the States theater Oct. 1 is planned by the Texas club for the purpose of supplying men of the Eighth infantry with smokes. The regiment is to mobilize at Camp Logan.

Teamster Wounded by Cartridge on Car Track

A cartridge of a large caliber placed on a car track on Dearborn street seventy-five feet south of Monroe street caused the wounding of William Mitchell of 2409 Augusta street late yesterday when it was exploded by a street car.

Mitchell, a teamster employed by the Adams Express company, was driving his wagon north directly behind an automobile owned by David R. Forgan, president of the National City bank, which was standing in front of the institution and in which Mrs. Forgan and a chauffeur were sitting.

Mrs. Forgan heard the report and turning saw Mitchell grasp his arm where the bullet had hit him.

Swift Pledges Support to Hoover Food System

Louis F. Swift returned yesterday from Washington, where he and other packers were called in conference with Herbert C. Hoover, food administrator.

"Mr. Hoover expects to work out a plan to standardise and regulate certain necessary things in relation to the live stock and meat industry and he will get the ample support of the people in these industries," said Mr. Swift.

"Swift & Co. will assist in any way possible and all the other packers, so far as I know—both large and small—are willing to do the same."

"Slacker Trailer" Arrested for Posing as U. S. Agent

A. M. Thompson of 4404 Greenwood avenue was arrested yesterday by Deputy United States Marshal Henry L. Delke on a charge of impersonating a government officer at the La Salle street passenger station. Officials at the railroad station charged that Thompson, posing as a secret service agent, asked for a pass to Buffalo, asserting that he was on the trail of some "slackers."

"I had a line on some 'slackers' and I thought I was aiding the government," said Thompson. "I didn't know I was doing anything unlawful."

River Gives Up Bodies of Girl and Soldier

The bodies of Victor Metzick of the national army and Violet Dirks, his companion, drowned when the automobile in which they were riding plunged through an open draw into the Chicago river at the Wells street bridge last Saturday, were recovered yesterday. Metzick's body was found at Madison street, and the girl's body was recovered near Lamont.

Charles Francis' Auto Stolen.

The new automobile of Attorney Charles B. Francis, counsel for the school board, was stolen yesterday from Grant park.

HOT RATIONS

Little Girl Is Making Trench Torches Out of Old Newspapers for Soldiers in France.

SAVE your old newspapers and candle tips for little Mervyne Chapman, 909 Lafayette parkway. She's going to send them to France.

MERVYNE INEZ CHAPMAN

Mervyne is making trench torches, or 'ration heaters," out of rolled newspapers, glued, cut in four inch lengths, and boiled in candle grease.

"If a soldier's fingers are stiff with cold, how can he shoot?" she asked a reporter yesterday. "And if his rations aren't hot, where will he get his fighting energy? These little dips will burn for an hour stuck down in the ground anywhere."

Mervyne has been making the torches ever since an American ambulance driver wrote her parents that nothing more practical could be made for the soldiers in the trenches. The Italian women are turning out 1,500,000 of the torches daily.

NEW ARMY MUST LEARN TRADE OF WAR SANS GUNS

Washington, D. C., Sept. 14—[Special.]—Training of the first draft contingents, now in process of mobilization at the national army cantonments, will be delayed through lack of sufficient rifles to supply all the men.

At the opening of the camps it will be necessary to give the men alternate training with rifles. It may be several months before there are enough rifles for training purposes. It will strain the facilities of arsenals and private plants to furnish two rifles for each man, which will be required when the first national army contingent is ready to go to France.

Not only is there a rifle shortage, but there is a greater shortage in field artillery. The artillery units at the national army camps will not be supplied with sufficient artillery to train all the forces for several months. There, too, alternate training of artillery units will be necessary.

LEGLER'S PLANS FOR LIBRARY TO LIVE AFTER HIM

Henry E. Legler's work as librarian of Chicago, is to be continued. His policies will remain the policies of the institution, according to a statement from Mayor Thompson last night, and the next librarian will be one versed in the ideals set up by the man whose death is declared by the mayor to be a distinct loss to the city.

"The next librarian should be a Chicago man, familiar with the needs of the city," said the mayor. "A stranger might make changes in the program laid out by Mr. Legler, in which he considered only the good of the community. The alternative might be to hold a competitive examination, open to men from over the entire country.

"No serious thought is to be given the matter of new directors until the council meets. I have had more than 800 applications for places, but I can only say that the new board will be representative."

With the exception of President Max Henius, the terms of the nine library directors have expired.

174 ENSIGNS OF NAVAL RESERVE FINISH TRAINING

Annapolis, Md., Sept. 14.—Among the graduating ensigns who today completed a three months' intensive course of training were F. H. McAdoo, son of the secretary of the treasury; D. F. Houston, son of the secretary of agriculture, and J. S. Morgan, son of J. Pierpont Morgan.

Scores of young professional and business men from all parts of the country were in the class of 174 graduates.

The remarkable development of the navy in the last year was described by Secretary of the Navy Daniels in an address at the naval academy to the graduating ensigns. He credited President Wilson with giving the initial impetus to the movement that has resulted in a great expansion of the service.

"The impulse that has made possible our rapidly expanding navy," Mr. Daniels said, "came from a speech made by President Wilson in St. Louis, Feb. 3, 1916, when he declared 'there is no other navy in the world that has to cover so great an area of defense as the American navy, and it ought, in my judgment, to be incomparably the most adequate navy in the world."

Secretary McAdoo and Secretary Houston attended the exercises.

Bride of Two Months Ends Life.

Gary, Ind., Sept. 14.—[Special.]—Mrs. Margaret Baumgartner, 20 years old, two months' bride of Paul Baumgartner, fearing tuberculosis, ended her life today by swallowing poison.

Four Held for Lying to Help Exemption Claims

Federal prosecution of persons who have sworn falsely to affidavits for men claiming exemption from service in the army commenced yesterday, when four men were arraigned before United States Commissioner Mark A. Foote and held to the federal grand jury. Clarence Lemke, 1908 Lamon avenue; Stephen Janchovich, 1542 Elburn avenue; David Glicken, 1428 South Central Park avenue, and David Poiushuk were held.

Assistant District Attorney James Glass returned yesterday from Rockford where he was prosecuting cases for the government. Three men were held to the grand jury there in bonds of $1,000 each.

Cat and Snake Pals.

LOS ANGELES, Cal.—One of the most novel friendships ever known is creating wide interest in Pomona and the surrounding vicinity. It is the friendship of a small black cat and a large black garden snake on the ranch of George Warner.

ST. LOUIS JOHNNY, NAMED BY WHEED, LOSES RIGHT LEG

Wanted as a member of the notorious pay roll robber gang, John Edward Smith, otherwise known as St. Louis Johnny, has been found. He is lying in the bridewell hospital with his right leg cut off.

Smith was named in the confession of Edward Wheed, one of the four who killed two men in the Winslow Bros.' robbery. Police information was that Smith had lost his leg while trying to break the seal of a moving train to rob it.

At the hospital last night Smith explained he was trying to steal a ride to Milwaukee a week ago Tuesday. He didn't see a viaduct.

"I wrote to some friends about losing my pin and I guess some one of 'em tipped off the police where to find me," he said.

Tobey Semi-Annual Sale

Furniture at Reductions of 10% to 50%

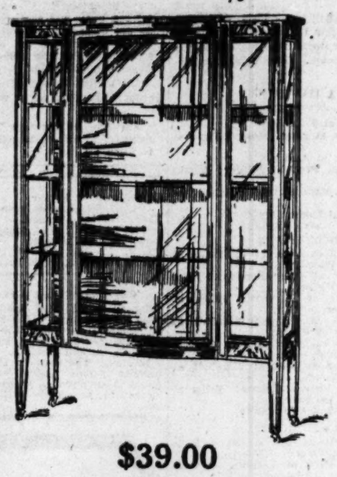

$39.00

Regular Price $90.00

Sheraton Mahogany China Cabinet, banded and lined with satinwood.

The China Closet illustrated is one of the many odd pieces of furniture in this sale for every room in the house at half price or less.

A Few of the Others Are:

	Regular Price	Sale Price
Sheraton Mahogany Chiffonier	$200.00	$ 89.00
Louis XVI. Mahogany Side Table	42.00	19.75
Charles II. Mahogany Arm Chair, velvet	35.00	17.50
Queen Anne Enameled Chaise Longue, cretonne	54.00	24.00
Queen Anne Enameled Chair or Rocker, cretonne	35.00	15.00
Colonial Walnut Chiffonier	43.00	21.00
Adam Antique Mahogany Sideboard	155.00	79.00
Jacobean Old Oak Twin Beds, per pair	137.00	49.00
William and Mary Walnut Cheval Glass	48.00	19.00
Sheraton Mahogany Dressing Table	125.00	46.50
Queen Anne Mahogany Chiffonier	68.00	34.00
Sheraton Mahogany Living Room Table	400.00	198.00
Elizabethan Old Oak Dining Table, 54 inch	76.00	39.00
Sheraton Mahogany Arm Chair, velvet	22.00	7.50
Overstuffed Chair, velvet	192.00	79.00
Chippendale Antique Mahogany Finish Day Bed, damask	80.00	39.00
Heppelwhite Mahogany Sofa, damask	110.00	49.00
William and Mary Mahogany Twin Beds, per pair	240.00	118.00
Sheraton Mahogany Sideboard	75.00	37.00
Enameled Bedroom Rocker, cane	16.00	7.50
Chippendale Mahogany Chair, velvet	81.00	49.00
Adam Mahogany Chair, velvet	60.00	29.00
Mahogany Sofa, tapestry	195.00	85.00

There are also complete suites for the bedroom, dining room and living room, at reductions of 25% to 50%.

Nearly our entire regular stock is marked at reduced prices during this sale.

$20,000 worth of Lace Curtains of all kinds are now on sale at half price.

The Tobey Furniture Co

Wabash Avenue and Washington Street

Mandel Brothers

Apparel shop, fourth floor

Unusual merit characterizes late styles in

misses' chic autumn apparel

Individuality, "verve" in every line—and value far superior to that in "merely ordinary" attire for misses' fall wear.

Misses' burella twill suits, 29.50

Charmingly fashioned along youthful lines, and offered in navy, brown, green or black. See illustration.

Misses' wool velour suits, $45

The decidedly smart tailored model pictured; lined with peau de cygne. Brown, navy, green or taupe.

Misses' burella street coats, $35

These in blue, beet, taupe, green or brown and fully lined with peau de cygne. See sketch above.

Misses' smartly tailored serge dresses, $25. *4th floor.*

Mandel Brothers

Glove shop, first floor

Featuring women's 2-clasp imported

French lambskin gloves, 1.50

—the saving quite remarkable

—seeing that costs of glove materials have risen to unprecedented heights. The gloves at 1.50 have neatly stitched back and are in white only.

Women's imported lambskin gloves at 1.85

These one-clasp style with pique sewn cord back; white only. The value of exceptional merit.

Men's washable cape gloves are priced at 1.50

Tan gloves, for street wear. All sizes. *First floor.*

MARSHALL FIELD & CO.

To Further the Joys of Kindergarten Days

No wonder little people consider the years spent in kindergarten the happiest part of their lives—when the days are filled with such things as these. Mothers will like to purchase many for the home nursery and playroom.

Peg Boards, each, 15c, 25c, 40c.
Color Pegs, box, 15c, 25c, 40c.
Colored Stick Laying Sets, box, 5c, 15c, 25c.
Kindergarten Cutting Paper, package, 20c, 25c.
Paper Chain Material, 15c, 25c.
Paper Weaving Mats, package, 25c.
Paper Weaving Needles, ea., 5c.
Kindergarten Wood Beads for stringing, box, 25c, 50c.
Kindergarten Glass Beads, box, 10c, 25c, 35c, 50c, 75c, $1, up to $5.
Kindergarten Blocks, box, 35c, 50c, 75c.
Plasticine for Modeling, box, 10c, 25c, 50c up to $2.
Sable Hair Paint Brushes, each, 15c, 25c, 50c.
Sketch Blocks for Water Color, Pencil and Crayons, each, 25c, 35c, 45c.

China Palettes, ea., 50c, 75c, $1.
Sewing Cards, 15c, 25c, 50c.
Colored Pencils, 35c, 65c box.
Colored Crayons, 20c box.
White Crayon, 40c box.
Blackboard Erasers, 5c, 10c each.
Charcoal, 25c box.
Filled Pencil Boxes, 25c, 50c, $1.25 ea.
Water Color Painting Sets, 10c, 15c, 20c, 25c, 35c, 50c, 95c up to $4.25 each.
Camel Hair Paint Brushes, 10c, 15c, 25c each.
Sable Hair Paint Brushes, 15c, 25c, 50c each.
Painting Books, 10c, 15c, 25c, 35c, 50c, 75c each.

Wall Blackboards

Size 15x18 inches, $1.00.
Size 18x24 inches, $1.25.
Size 21x30 inches, $1.50.
Size 36x48 inches, $3.50.

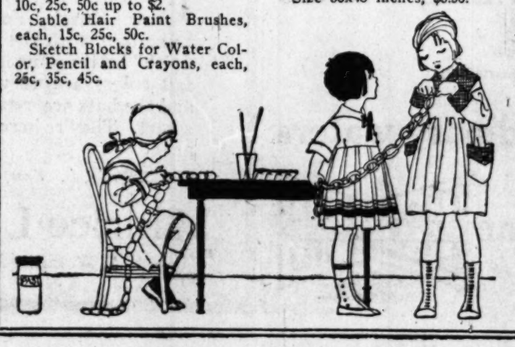

Mandel Brothers

Autumn accessories

SATURDAY selling of novel accessories of dress will attract unique interest from Chicago women "in the mode."

Newly arrived and decidedly chic:

Imported "aerial" veils

attractively quoted at 95c

They may be worn snugly about the hat, or loosely flaring—see the illustration. Your choice of black, brown, taupe and purple. *First floor.*

Also, complete line of new mesh veiling—25c to 1.75.

Novel and supremely desirable:

Smart satin collars at 1.25

They're double faced and in the long shawl effect. 1.25 a moderate price. Other new models up to 2.75.

Imported filet lace collars

to be worn with autumn frocks and suits; at 6.75 to 11.75.

Imitation filet shawl collars—all lace, or hand embroidered organdy, lace trimmed (as illustrated); at 1.25. *First floor.*

Paris sends a large assortment of new

oriental necklaces at 3.95

A wide variety of beaded styles, and other necklaces in metal ornamented with fancy stones. See sketch.

100 brooch pins to match the necklaces, at 1.95.

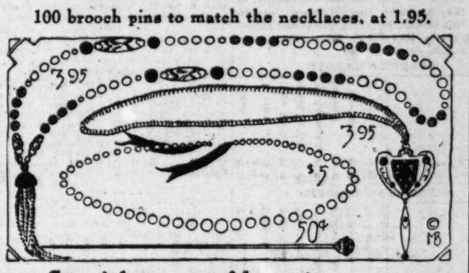

Special group of hat pins at 50c

These with solid gold top and set with colored stones.

Cleopatra pearl strings at $5

Unbreakable—5-year guarantee; pearls of beautiful luster, graduated, and fitted with gold clasp. *First floor.*

A pound of note paper with 50 envelopes 45c

5,000 pounds of high grade, fabric finished paper in popular shades: military gray, French gray, army khaki and lilac.

200 genuine mocha bags —fitted—silk lined— 3.50

The new shape, with tassel; fitted with purse and mirror and lined with changeable silk. Brown, green, gray, blue, black or butternut.

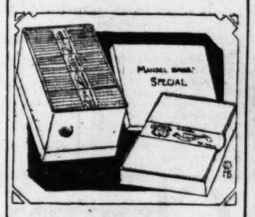

74 sheets paper to the pound

An exceptional opportunity to save on excellent stationery. *First floor.*

150 pin seal bags at 3.50

—with purse and mirror, or with inside compartment; silk lining. *First floor.*

One-day sale of Du Barry patterned

ivory Pyralin toilet goods

Bonnet shaped mirrors; 14½ in. long, 8 in. wide; 4.95
Hair brushes; 13 rows, 1-in. bristle; 8⅝x2⅞ in.; 2.95
Dressing combs; either all-coarse or coarse & fine; 50c
Puff boxes or hair receivers, 1.50 *First floor.*

Manicure pieces; file, cuticle knife, button hook; ea. 50c

Ivory Pyralin trays; 12½ in. long, 8 in. wide; 2.75
Complete stock of other articles in Du Barry pattern.

Mandel Brothers

Third floor

In the misses' and small women's outfitting section, third floor:

Misses' georgette crepe blouses, $5 and $6

New autumn models in white or flesh tint.

The blouses at $5 with tucked front and long tucked jabot; 16, 18 and 20 years.

The blouses at $6 with cluster tucked front and large sailor collar, filet lace trimmed.

Misses' blanket robes at 2.95 and 3.95

These in a large assortment of pretty colorings. *Third floor.*

Misses' taffeta petticoats; 31, 33, 35-inch lengths; 3.95.

Chic organdy blouses, $2

The front and back smartly trimmed with pin tucks; style with new lucille collar. See the picture. *Third f*

Striped tub silk blouses at 3.50

These in smart colors and with convertible or flat collar.

Mandel Brothers

Sixth floor

Exceptional variety in

candles and candlesticks

Nine-branch solid brass candelabrum, 12 inches high, at $4.

3-light candelabrum, as illustrated; 14-inch; 4.50.

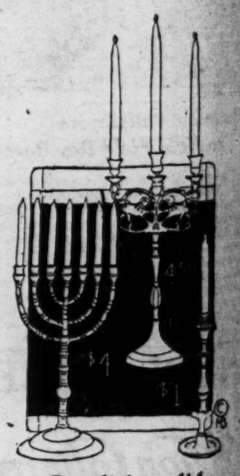

One-light solid brass candlestick, $1

Solid mahogany candlestick, 50c.

Living room candles in white and colors; box of 12 for 50c.

Our special 9-inch candles —6 lbs. for 1.50. *Sixth floor.*

SECTION TWO.
GENERAL NEWS, SOCIETY,
MARKETS, WANT ADS.

The Chicago Daily Tribune.

THE WORLD'S GREATEST NEWSPAPER

"We've just begun to fight."
—John Paul Jones.

SATURDAY, SEPTEMBER 15, 1917. * 13

AMERICANS OF GERMAN BLOOD PROVE LOYALTY

Resent Unjust Comment Based on Birth of Ancestors.

BY HENRY M. HYDE.

There is a young man in Chicago who is nearing 30. He is married and has two beautiful children. Also he is at the head of a successful business, and is more than well to do. A week before the selected men were called to register for the new armies this man got a letter from a friend in Washington.

This friend had gone down to the national capital to serve the government in the war emergency. He wrote to suggest that the man in Chicago follow his example. There was no reason, he wrote, why a man of education, family, and wealth should subject himself to the draft when there was plenty of opportunity to use his talents to better advantage in Washington.

Paragraphs from Letter.

The Chicago man sent an answer to that invitation. In a curious way I have been given permission to copy a few paragraphs from it. One may be certain it is without the knowledge of its writer.

"The only way in which I can answer your letter is to sit down and write you fully and frankly my own conclusions as dictated by my own conscience, as to the proper course to pursue in doing my duty to the U. S. A. in the present crisis.

"In the first place, I sincerely hope to do my duty to my country in the best way I can. I am perfectly willing and happy that the government should decide what that way is. In the second place, I believe that our form of government is the best and the greatest democracy on the face of the earth.

"In this crisis I think we should all be guided as nearly as possible by the true spirit of real democracy; and I will not seek any special privileges for myself just because I may happen to have a 'pull.' Nor will I allow any one else to do so in my behalf. I see no reason why I should not face the music and take my chances on exactly the same basis as every other American citizen with a wife and family and of my own age.

Spurns Chance for Sinecure.

"I would be very much ashamed to settle down softly in a quiet and peaceful job in Washington which I would have secured through no particular training or fitness for the work, but rather through influence exerted in my behalf by my father and his friends. You may rest assured that no man can gain the true respect of his fellow citizens, if he is of military age, by securing a safe job in Washington before the date of registration prescribed by the conscription law. As applied to myself purely, I would consider such action nothing more or less than a mean and cowardly evasion.

"Therefore, I registered yesterday, claiming no exemptions from military service whatever, either on account of having a family or because I am an important factor in the particular business in which I am engaged. I merely stated that I was vice president of our two companies.

"I am willing to let the United States officials decide purely on the merits of the case and in the best interests of the successful prosecution of the war, without any influence whatever having been brought to bear on my part. If they think that I will be of greater value in the trenches, I will leave my family with deep regret, but will do my duty cheerfully."

Of German Ancestry.

It happens that the writer of this letter is an American of German ancestry. It happens also that his only brother is now serving as an aviator with the American expeditionary force in France.

When the Chicago Federation of Labor held its great meeting of delegates to decide what should be the attitude of local trade unionists toward the war, Socialists and pacifists did their wordy best to swing the delegates to the side of disunion and disloyalty.

It was Charles Dold, president of the Piano and Organ Workers' union, who made the most passionate and forceful speech in favor of standing by the flag and supporting the government of the United States in the world battle for democracy and freedom. And Charles Dold happens to be an American citizen who was born in Germany.

Mme. Schumann-Heink, one recalls, has two sons in the military service of Germany and three in the armies of the United States.

"To the country of his choice," says that Spartan mother, "a man owes his allegiance and his service."

Many Cases of Patriotism.

In the military units which have already left Chicago for the front or for training camps there are hundreds—probably thousands—of volunteers and of selected men who are American citizens of German descent.

These men and their families feel that they are doing their duty loyally and well. But they feel also—many of them—that they are resting under a cloud of unjust and undeserved suspicion.

To men who have sent their sons to the colors, the feeling is a bitter one. It grows out of the frequent attacks in speeches and in the newspapers on the disloyalty of so-called "German-Americans," a classification in which they are embraced by the general public. The little is one which they disown. They are not German-Americans, but American citizens of German descent.

If men of their blood and ancestry show themselves disloyal to the United States in the war crisis, they insist that the offenders should be punished with all the rigor of military law. But they also insist that the sins of the few should not be permitted to throw even the shadow of suspicion over the homes and the daily lives of the loyal many.

COMERFORD HITS AT LABOR CHIEFS WHO GAGGED HIM

Bloomington Workers Hear Lawyer Defend War Aims.

[BY A STAFF CORRESPONDENT.]

Bloomington, Ill., Sept. 14.—[Special.]—Frank Comerford, the Chicago attorney who was prevented from delivering a patriotic address here on Labor day by a committee of union men, spoke in the Bloomington coliseum tonight under the auspices of the machinists' union. His speech was devoted to showing the necessity for labor to stand behind the flag. The hall is the biggest auditorium in this city and was filled. There were no interruptions to the speech and no public denials of Mr. Comerford's statements. The speech was enthusiastically received.

As an introduction to his speech Mr. Comerford gave a summary of the events that prevented him from delivering the first address. He read a letter from the union committee, in part as follows:

As to your subject, we do not feel that we can decide that question. Knowing your relations and activities as we do, we leave it up to you.

The Warning Letter.

"Iwrote them," said Mr. Comerford, "that I would talk on 'The Patriotism of Union Labor.' On Aug. 23 a member of the committee wrote to me:

I don't think a speech on the "Patriotism of Union Labor" would be consistent with the views of the labor movement here, as they are bitterly opposed to the United States having entered the war. I could not convey the sentiment to you in a better way than to tell you that La Follette's speech in Washington on Tuesday, the 21st, is the talk of the town. You stand good with these fellows and I would not like to see you do anything which would tend to lose your prestige with them. I am inclosing speech as I have in mind, as you may have overlooked it.

Mr. Comerford then recalled the trip to Bloomington and the session with the committee, which ended with the refusal to permit him to speak.

Comerford's Speech.

"I come back tonight as your friend—the friend of your cause," he continued.

"It is hard for me to believe that your misrepresentatives, who are against the flag and pretend to be for the union card, know where they are leading you. By their conduct they are causing public opinion to suspect organized labor of treason. It is a base slander and you are being made the victims.

"I serve you today when I plead with you to stand back of the flag. When this struggle is over and our country has gone through this trial to triumph your comradeship will be the great asset of your movement. Serve your country now and your country will serve you.

Labor Leaders Loyal.

"Be on the lookout. Keep the lights of your mind open. Mark the man who preaches dissent at this time. Follow the patriots in your movement—Gompers, Walker, Mitchell, Fitzpatrick, and a host of others.

"False leaders are not uncommon. Men have led you into strikes and impoverished you and then betrayed you. The same stripe of hypocrite is abroad in the labor movement today. His ambition is to bring unrest, to provoke strife, to create strikes. He is trying to steal your heart from your county's cause."

SHIP SITUATION WORRIES.

Washington, D. C., Sept. 14.—The labor situation in shipbuilding plants is giving the shipping board serious concern. A threatened walkout of iron trade workers at San Francisco, and strikes at Seattle and New York, present the most serious difficulties the board is facing.

Representatives of both employers and employes are here from Seattle, and a New York delegation came today to take up the situation in New York repair yards.

With the assistance of its wage adjustment board, the shipping board is trying to work out a wage scale by zones.

The Seattle workers are demanding a 33 per cent wage increase. If this were granted and served as a basis for increases elsewhere, there would be added to the cost of the government's shipbuilding program more than $200,000,000.

San Francisco shipyard workers have been asked to postpone any action until the shipping board has had an opportunity to take up their case.

"I can not believe the San Francisco men realize that they are a part of the war machine and that they must do their full duty," Chairman Hurley of the shipping board, said today.

GENERAL STRIKE AT SPRINGFIELD NEARING FINISH

Barbers Return as Miners and Street Car Men Talk Peace.

Springfield, Ill., Sept. 14.—[Special.]—The first big crack in the Springfield strike came tonight when the barbers deserted and were ordered back to work tomorrow morning. The 5,000 miners have sent broad intimation to the coal operators that they are willing to resume business Monday morning.

The printers, who had threatened trouble, were ordered peremptorily by President Scott of the International Typographical union that they must not even vote on participating in the sympathetic strike that has tied up Springfield's industries and has held 12,000 men and women out of employment.

While the general strike was going to pieces, peace negotiations were taking a noticeably forward step. While there is no official to be quoted, it may be asserted that definite terms of peace, settling the original street car strike, may be agreed to before tomorrow night.

Gov. Lowden Optimistic.

Gov. Lowden, who has handled the conferences that are in progress among employers, employes, public officials, and Springfield businessmen, representing the four interests directly at stake, is more optimistic tonight over the prospects than he has been at any time since the opening of state fair week. The troops were on guard as usual.

The settlement of the car strike hangs upon what is to happen to thirty-one employes who remained loyal to the company during the seven weeks of the strike. The union insists that the men returning to work shall have their old runs without prejudice. The company stands pat with the men who stood pat with it and declines to displace these men. The last stages of the negotiations deal with some method of taking care of the thirty-one loyalists, and the business men who have been called into the peace conference are working out that particular angle.

Question of Recognition.

Whether the street car company will concede that recognition of the union that precipitated the strike is not known. Two weeks ago when all concerned thought that an agreement had been reached the union waived this definite demand. The impression now is that a recognition similar in the broader view to that reported to have been agreed to in the settlement of the Kansas City packing house strike today may be satisfactory to the company and to the strikers.

A lot of the laboring men want to have a parade and demonstration Sunday. The proposition was broached to the state authorities this morning. Their answer was that the state possesses no right to grant or withhold a permit. The city authorities, who have the power to grant or decline to issue the permit, are expected to allow the parade.

Miners Want to Return.

The unrest among the coal miners, it is understood in closely informed circles, is quickly ending, caused in the main by the fact that the defense fund available in the event of a real strike is not working in the present emergency. The officials of the miners' union are absolutely opposed to the sympathetic "vacation" that has been in progress all week, and the miners who have been vacating since Labor day, more or less, are ready to get back on the job.

THOMPSONS QUIT SUMMER HOME AT LAKE FOREST

Lake Forest discovered suddenly yesterday that the William Hale Thompsons, summer residents of the suburb, had packed up, bag and baggage, and moved away.

The discovery aroused curiosity and after many questions had been asked the following state of facts developed:

Mr. Thompson has been occupying the residence of William Mather Lewis, who now is in Washington on government business. His lease was to have expired on Oct. 1.

Mr. Lewis asked Mr. Thompson to please vacate so that Cornelius Trowbridge might occupy the house. Mr. Trowbridge is giving up his own house to Oliver Wilson of Evanston.

THE GOLFER'S WIFE

CONFESSES TO $100,000 FRAUD IN RAIL BONDS

Woman Among Those Arrested in the Swindle.

Eugene L. Flannigan, formerly a judge in Eastwood, N. Y., confessed yesterday to having floated more than $100,000 in worthless bonds in Chicago, according to a statement by Assistant State's Attorney Dwight McKay.

Charges were made by Louis Porges of 1359 East Fifty-fifth street that Flahnigan passed a $500 worthless check on him. On Aug. 2 he was held on a charge of passing cancelled Rock Island railroad bonds purporting to be worth $17,000 to Frederick Kloese of Kloese & Darlington, for a $12,000 equity in a flat building. The bonds were found to be worthless.

Woman Arrested.

Flannigan's confession followed the arrest of Thomas Tyble, a real estate dealer of 2308 Upton street and of J. C. Nelson and Mrs. S. F. Ward, both living at 818 East Thirty-fifth street. Nelson and Mrs. Ward are said to have operated with Flannigan.

The arrest of Tyble, who is said to have used the name of Leon Tyblewski, was a part of the unraveling of a train of fake bond sales, in which it is declared more than $200,000 has been realized by confidence men. Tyble was arrested on complaint of Frederick A. Neville of 4619 St. Lawrence avenue. Joseph Stein, president of the State Commercial and Savings bank, is said to have discovered the fraud.

Victim Himself, He Says.

Tyble complained in his cell in the Shakespeare avenue station that he, too, had been made the victim of the worthless bonds.

"I met Flannigan when he acted as agent in the sale of some property for me," he said. "He offered me the bonds cheaply and I took them. I acted in good faith."

Head of Battle Creek Sanitarium Hurt by Auto

Battle Creek, Mich., Sept. 14.—[Special.]—Dr. J. S. Kellogg, surgeon and head of the Battle Creek sanitarium, was badly hurt when he drove his automobile into a tree here today.

BEG YOUR PARDON!

In his department, The Successful Home Garden, Mr. Heide on Thursday had something to say of the work of the City Garden association and referred to the "foster mother" of all the amateur gardeners as Mrs. Pelam.

Laura Dainty Pelham, known widely for her work in and for Hull house, was meant.

Yesterday's issue told of the departure for Niagara Falls in the interests of the welfare of the Methodist Episcopal churches in Europe of "the Rev. Dr. Wedder Weatherspoon," pastor of St. James, Forty-sixth street and Ellis avenue.

The Rev. William R. Wedderspoon was meant.

A Washington dispatch yesterday, telling of the soldiers' daybreak salute to the American flag in token of the anniversary of the writing of the national anthem, said that Francis Scott Key wrote "The Star-Spangled Banner" on Sept. 14, 1813, after the battle of Fort McHenry.

The bombardment of Fort McHenry was Sept. 13-14, 1814; the verses, it is believed, were written in the morning of the 14th.

Auto Works Manager Vanishes; Fear Foul Play

Roy V. Gratteld, manager and part owner of the Woodlawn Auto works, 5422-28 Lake Park avenue, disappeared Saturday and relatives, expressing the fear that he has met with foul play, yesterday appealed to the police to search for him. He is 38 years old and has lived for years at the Jackson Park hotel, 1541 East Sixty-third street. He was said to have had several hundred dollars in his possession.

The Chicago police have been asked to hunt for Harold T. Leake of Newark, N. J., who is missing. He was last heard from here, at which time he is alleged to have had $2,000 in his pockets.

Seven New Cases of Polio Reported to Health Dept.

Seven new cases of infantile paralysis were reported to Health Commissioner Robertson yesterday. Ten suspected cases were reported for investigation. This is the largest number to be reported since the threatened epidemic. There are now sixty-two cases of the disease on the west side, twenty on the south side, and three on the north side.

INSANE MOTHER KILLS BABY WITH ROCK AND FLEES

Infant's Head Crushed as Father Sleeps Near By.

An hallucination that her 18 months old baby, Georgiana, would grow to womanhood inheriting a taint of insanity is believed by the police to have prompted Mrs. Anna Cadek, until four weeks ago a patient in the Dunning asylum for the insane, to take the life of her child. The baby, her skull crushed by a stone, was found in the Cadek home, 1847 South Laflin street, yesterday.

Annie, 11 year old daughter, discovered the body on the floor when she returned from school. Her father, James, an employé of a packing plant, was asleep in an adjoining room. The mother fled, and late last night had not been found.

The screams of the child attracted neighbors, who summoned the police.

"My wife has acted strangely for some time," Cadek told the police, "but after the death of Vlasta, our 7 year old child, she became unmanageable and was sent to the asylum at Dunning. Four weeks ago she escaped from there and came home. She loved little Georgiana dearly and I know it was during one of her 'spells' that she did this terrible thing."

Cadek said that he was a heavy sleeper and was not aroused until the police burst in a door.

Dr. Charles F. Read, superintendent of the Dunning hospital, when asked last night why no apparent effort had been made to return Mrs. Cadek to the asylum, said she had improved greatly in the time she had been in the institution and it was believed her condition would not make her dangerous either to herself or to others.

Girl Who Sent Aged Man to Prison Reverses Story

Elgin, Ill., Sept. 14.—Fifteen year old Lena Serio, whose testimony in the Kane County Circuit court sent Albert C. Fassette, ice cream manufacturer, to Joliet penitentiary for from one to fourteen years, repudiated her story today and declared that Fassetti is innocent of any crime against her. She will be questioned by State's Attorney Abbott. Fassette, who is past 60, has steadfastly denied guilt.

HIGHLIGHTS

Some Comedies and Tragedies of the Day.

DR. LOUIS S. LIPPMAN, a police ambulance physician, says Sophie, his wife, has neglected her family through her love of the movies. He asks a divorce. Attorney M. T. Weinshenk filed the bill yesterday.

Miss Flossie Mills attempted unsuccessfully to take poison in the woman's room on the third floor of the federal building. She said she told the federal authorities to prosecute Victor Isackson as a Mann act offender, but, instead, they turned her and Isackson over to the state. The charges of a statutory offense were based on her own admission.

The Republic theater management objected when Philip J. Baier, the proprietor of the Haeger Furniture company, at 3924 Lincoln avenue, put up a large sign advertising a sale, because the theater sign was eclipsed. Mr. Baier then bought a flag larger than his sign and made the substitution.

Edward Ryan of 17 West Grand avenue was sentenced to a year in the bridewell and a $4,000 fine by Judge Uhlir. For two years Myrtle St. Clair gave him at least $5 a night from her earnings, the testimony showed, and he allowed her only 25 cents a day for food. She was beaten frequently.

Conrad Shinek, a milk wagon driver, leaned too far out of a window at 4343 Vincennes avenue, fell, and was killed.

B. G. Morris of Gary, Ind., loaned $32 to a stranger yesterday so he might pay his "government tax." They were to meet near the horse car line.

Michael Norton, David Conroyd, James Hussey, and Jas. Gallagher, who held up Kowalewski Bros.' bank at 1259 West Fifty-first street, on April 27, and obtained $10,000, were found guilty of robbery in Judge Hugo Pam's court. A fifth defendant, James Smith, was found not guilty.

Attorney John P. Wilson Gives Realty to Children

In deeds filed for record yesterday John P. Wilson, the lawyer, and his wife, Margaret C. Wilson, appear as conveying to their son, John P. Wilson Jr., and daughter and son-in-law, Mr. and Mrs. William R. Dickinson, property in South Michigan avenue thought to be worth considerably more than $200,000.

SCHOOL LEAGUE MAN OUSTED AT BOARD MEETING

Personal Slurs Numerous as History Text Is Adopted.

The Thompson board of education directed a bitter strife against Jacob M. Loeb yesterday in the stormiest board meeting in months. It barred John L. Lovett, secretary of the Chicago Public School league, who has sat beside Mr. Loeb as an adviser, from the sacred circle within the brass rail.

The strafing was the result of a number of things Mr. Loeb had said to the board earlier in the meeting. He told the majority members that he was suspicious of their text book activities, of their relations with the coal dealers, and of their connection with the superintendent's appointments.

Woman Leads Fight.

Mrs. Lulu Snodgrass and Albert H. Severinghaus took the lead in expelling Mr. Lovett. Mrs. Snodgrass related an incident which happened on her first day as a board member.

"I heard with my own ears," she said, "what this man said. He stated that he was coming here to see the animals perform. I think such persons should not be allowed in here."

One argument after another interrupted the passage of the solid six's steam roller.

Day's Business.

In the end, however, the following business was accomplished:

All of the superintendent's appointments were approved and the much discussed "holy trio" did not ask to review the new names.

The history text book backed by Hart Hanson, which the superintendent had told the text book committee was unquestionably eclipsed by another book, was adopted by six votes, after Mr. Shoop changed his mind and recommended Mr. Hanson's favorite, Gordy's history, a Scribner book.

The new committees, on which the minority has no representation, were approved by six votes.

An effort to abolish the text book committee was defeated by six votes.

Now for Mr. Lovett.

"I have never seen Mr. Loeb without this gentleman at his side," said Mr. Severinghaus, taking up the matter of Mr. Lovett's presence. "We are fighting not Mr. Loeb's ideas, but this gentleman's right here. I move that he be eliminated from the room permanently for the good of the school board."

Mrs. Snodgrass seconded the motion and then substituted one providing that no one not a board member or a school official be permitted inside the rail unless President Davis gave his permission.

Wants Truth Heard.

Several members were up and shouting, and the gavel was banging.

"You can't gag me worth a cent," Mr. Loeb said above the uproar. "You people hate the truth. Lies go here. Anybody who speaks the truth here is out of order."

"I protest against eliminating a man because he happens to be an investigator," said Anthony Czarnecki. "I should like to see a representative of the state's attorney here, and if you pass this I am going to ask him to send one to sit with me at the next meeting. I'd like to see if you will bar him."

"I'm willing to have the truth told any time," said Mrs. Snodgrass. "But the only animal this man has whipped into subjection is the person at his elbow."

Values His Advice.

"Mr. Lovett did not want to sit here," said Mr. Loeb. "I asked him to. I value his advice. I value the advice of all honest men and women and the men and women of the Public School league who stand for decency and honesty and not for text book committees and coal contracts."

Those voting to oust the school league's secretary were:

Davis,	Mrs. Snodgrass,
Severinghaus,	Dr. Adair,
Hanson,	Mrs. Thornton.

Mr. Loeb and Mr. Czarnecki voted no and Mr. Gannon did not vote. On every disputed question during the meeting the vote was the same.

There was some discussion over the appointment of Frederick H. Sisson, principal of the Doolittle school, as district superintendent. Mr. Loeb, who asked for delay, said that in the days when he was not unwelcome in Mayor Thompson's office he had seen Mr. Sisson there and he wanted to know what Mr. Sisson was doing with the mayor.

Following are the new appointments of district superintendents:

JOHN H. STUBE, principal Burr school.
HENRY G. CLARK of the Clarke school.
MARTHA V. BISHOP, Gage Park school.

Samuel B. Allison was made assistant superintendent in charge of a department of research and educational standards and Orville T. Bright, district superintendent, was appointed as one of the examiners.

Other Appointments.

Other appointments were:

FRANK A. FUCIK, assistant principal of the Harrison Technical High school, to principal of the Nineteenth street school.

E. C. ROSSETER, district superintendent, to principal of the Tilden Technical High school.

ELIZABETH L. DREW, head assistant of the Colman school, to principal of the Mann school.

GERTRUDE E. ENGLISH, district superintendent, to principal of the Gage Park school.

HENRY C. COX, district superintendent, to principal of the Clarke school.

MOSES MAIER, teacher in the Carter Practice school, to principal of five branches of Sawyer avenue and Chicago Lawn schools.

Proposals for emergency coal which the board directed Percy B. Coffin, business manager, to buy on the open market, will be opened this morning. Mr. Coffin said he had received letters from a number of deal-

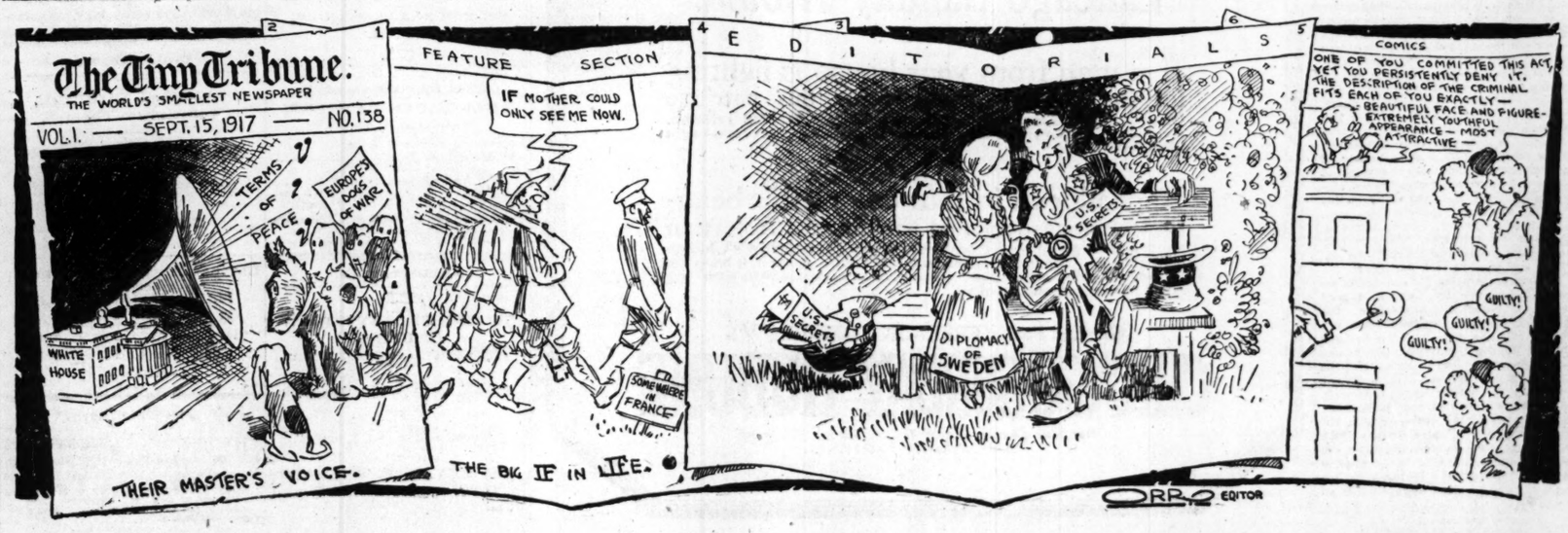

FASHION'S BLUE BOOK

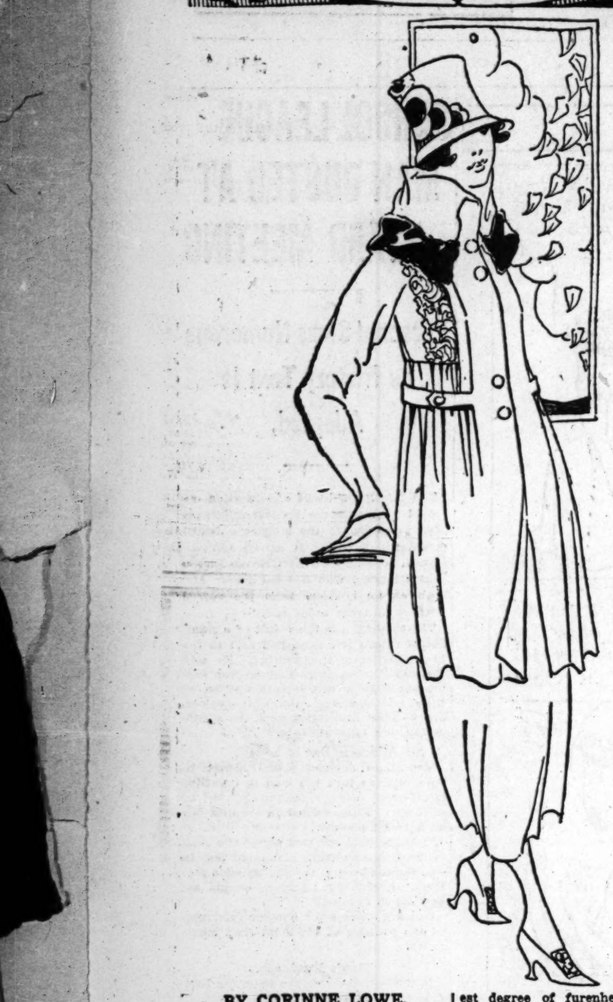

BY CORINNE LOWE.

NEW YORK.—[Special Correspondence.]—Fur is as unreasonable as a butterfly. You never know where it will light next. During the late summer, for instance, where did the Paris fur fly but to frocks and hats of pique—yes, nothing more nor less than pique! It was even more startling than to find a whole crown of kolinsky nesting on a crown of black lace.

All this having happened in the summer, we might expect that by the time winter comes about we might have reduced the suit temperature to the lowest degree of furenheit. Hence this early fall suit of Doeuillet's. Only the wee, shy band of broad tail on the big muffling collar is there to suggest that here is really a fur trimmed garment. For the rest, the suit is of blue gabardine adorned with black soutache. Observe the cunning straps which extend from the front panel below the first diagram of a waist line.

And, speaking of fur, the poor rabbit seems to be enjoying none of the advantages of the closed season. The gray rabbit is the leading martyr and his soft pelt is located charmingly on some of the most attractive wool jersey frocks of the season.

Real Love Stories

Concerning Strawberry Pie.

TO most people a cafeteria would seem a very unromantic place, but that is where my beautiful romance came to life.

I was a stenographer working downtown, and every day ate at a cafeteria near the office. One is bound to meet the same people day after day in such a place and one young man attracted my attention, as we seemed, apparently unintentionally, to sit at the same table every day. I liked his looks, but he

never seemed to notice me, in spite of the fact that he sat at the table with me so often.

One day the cafeteria was very crowded and I walked around with my tray laden with food looking for a vacant place. I might say that my tray held my beloved dessert, strawberry pie. I finally found a place at a table, laid my tray down, and walked to the end of the room to get a glass of water. I returned and sat down to eat my lunch with scarcely a glance at the other people at the table. I had reached my dessert when I suddenly discovered that, instead of my strawberry pie, a dish of prunes, which I thoroughly detest, was at my plate.

For the first time I looked around the table and across from me saw the young man whom I had been meeting every day. By his plate was a piece of strawberry pie. Bewildered, I looked at him. His face was very red, almost as red as the strawberry pie, and he seemed unable to speak. I suddenly discovered that his lunch was identical with mine, except for the dessert, and I realized that I had made the mistake of taking his place when I returned with my glass of water.

I couldn't bring myself to eat those prunes, and without a word he handed me the pie, while I just as silently handed him the dish of prunes, while the other people at the table looked on curiously. As soon as they left the table, however, I explained and apologized, and we laughed heartily over my mistake.

I learned later that our meeting every day was not unintentional, as I thought, but he had noticed me and liked me from the first. He saved a place for me every day after that and our friendship soon grew into something more wonderful. We have been married a year and I cook the prunes that he loves so well and occasionally my beloved strawberry pie. G. B.

Friendliness Merely.

"Dear Miss Blake: I am a young girl of 20 and am in love with a young man about four years my senior. I met him at a dance, where he paid a good deal of attention to me, and I am very fond of him. I see him quite often, but he does not make a fuss over me. All he does is to say 'hello' or 'good-by,' and sometimes stands and talks for a few minutes. Is there any way I can get him to like me and take me out?

"RUTH."

Be friendly in your greetings and your short conversations, but don't appear too interested. You'll have to wait for him to make the advances if there is to be any advance in your friendship. But if he isn't interested, Ruth, put your mind on some one else and forget him.

Tribune Cook Book

All recipes have been scientifically tested by Miss Eddington with current market materials and are indorsed by her.

BY JANE EDDINGTON.

Canning Sweet Corn.

UNCLE SAM is far more obliging than I sometimes feel like being. I rather seriously object to giving cold pack recipes—that is, complete recipes for single products—since it is so necessary to real success that the whole cold pack method be learned. Some of the people who are having to throw away horribly smelling jars of greens are those who insisted on having the single recipe and would not study the whole method and learn all the precautions.

In various ways I have gathered through the past summer proof enough that the majority of women will not attempt to put up anything unless they can have all the general principles combined with the few special details that concern one product—that is, these two things linked up in one recipe. This makes an adequate recipe a long thing. In the past this way of making recipes has been what has made cook books bulky.

For the canning demonstrators in the north and west the national directions for canning sweet corn read:

"Can as soon after the corn is gathered as possible. Remove husks and silk. Blanch by placing in boiling water for five minutes. Remove and dip quickly into and out of cold water. Cut the corn from the cob and pack directly into the hot jars or cans to within one-fourth inch of the top. Pour in enough boiling water to fill the container. Add one level teaspoon of salt to each quart. Put rubber rings and caps of jars into position but do not tighten the wire clamps. Seal in tin cans completely. Place containers on a false bottom of wooden slats or wire mesh in a vessel of water deep enough to cover the containers completely. Keep the water boiling for three hours. Remove the jars, tighten covers, invert jars to test seal, and cool (not in draft). The cans may be placed in cold water for rapid cooling. When cold store in cool, dark place.

"Rapid preparation for canning is especially desirable for corn, if a good quality of product is to be obtained. The best results can be secured when one person cuts the corn from the cob and another fills the containers. If it is necessary for one person to work alone, she should cut off sufficient corn to fill one jar, pour on boiling water, add salt, place the rubbers and caps in position, and put the jar or container into hot water at once. The extra cooking which will be given to the cans first filled will not be injurious, and a better product will be secured than if the corn cut were allowed to stand until the jars all were filled."

Bursting Into a Eulogy of Beverly Bayne

"THEIR COMPACT."
Produced by Metro.
Directed by Edwin Carewe.
Presented at the Boston.
THE CAST.

James Van Dyke Moore.....F. X. Bushman
Mollie Anderson .....Beverly Bayne
"Ace High" Horton.....Harry S. Northrup
Robert Forrest .....Henry Mortimer
Verda Forrest ....Mildred Adams
"Pop" Anderson.....Robert Chandler
Peters .....John Smiley
"Pay Dirt" Thompson...Thomas Delmar

By Mae Tinée.

BEVERLY BAYNE is getting on! Some time somebody is going to grab her, star her alone, and make her a real success. In "Their Compact" she displays the fact that she is quite able to stand on her own little feet. Personality has sprouted in her. Watch her, and give her time.

"Their Compact" is a sort of faint hearkening to the Hart atmosphere. There's a wild west with saloons and mines, and bad men, a villainess and a sweet and lovely maiden. All of which and whom Mr. Bushman, valeted and amethysted as usual, encompasses in that fashion which is his and his alone.

He happens to be there because a woman disappointed him—him, he (which is it?) the scion of the Van Dykes and the Moores with a stream of blue blood behind him as long as the Amazon, and plenty of money besides. She was one of these women with a dimple and a sneer, who laugh when they cry. You know the kind.

So, with his valet who "had spent his life in the service of the Moores" he departed for the west to look up a mine of his. One thing about Mr. Bushman, he is always so sweet to his valets.

In Silverville while demonstrating that he is as much boss as those who thought they were, he is wounded. The hotel-keeper's daughter nurses him, and, though he will have none to do with her at first, gradually wins his love.

"At last, praise God," says the hero, "I have found a real woman!"

His best friend, Bob Forrest, writes that he is coming that way and has a surprise to spring on James Van Dyke Moore. The "surprise" turns out to be the original rag, bone and hank.

Let me say here, however, that Miss Adams is nothing of the kind. I met her on the train one time coming from New York, and, is she pretty? She IS!

Anyhow, there she is, the wife of his friend. But he promises not to tell on her when she informs him that she's "playing square now." The compact comes in when Forrest, called away, asks James to "take care of my wife." James promises. And then the trouble starts.

The story is a fairly interesting one, but the scenery is not especially realistic. There is some good acting on the part of Miss Adams, Harry S. Northrup, Henry Mortimer, and John Smiley. Miss Bayne I have already referred to in eulogy. As to Mr. Bushman, he is as always. So you know whether or not you want to see the picture.

* *

ASK ME! ASK ME?

C. G.: In "Rebecca of Sunnybrook Farm," Eugene O'Brien played the part of Adam Ladd; Mayme Kelso took the part of Aunt Jane, and Josephine Crowell was Aunt Miranda. Y'wekkum.

JEAN: If you will send me a stamped, addressed envelope, I shall take pleasure in mailing you the article I have on the doubling process.

BEVERLY BAYNE

Regarding Her—Watch and Wait!

Photo by White

LOOP FEATURE FILMS

ALCAZAR, 69 West Madison—"The Champion," with Charles Chaplin.
BANDBOX, Madison, near La Salle—"The Fires of Conscience," with William Farnum.
BIJOU DREAM, 114 South State—"Souls Redeemed," with Sheldon Lewis.
BOSTON, Clark, near Washington—"The Outcast," with Ann Murdock.
CASINO, 58 West Madison—"Come Through," with Herbert Rawlinson.
CASTLE, State, near Madison—"Rebecca of Sunnybrook Farm," with Mary Pickford.
CHICAGO, State, near Harrison—"Woman," Chaplin comedy; vaudeville.
COLONIAL, Randolph, near State—"The Mormon Maid," with Mae Murray; vaudeville.
GEM, 450 South State—"The Immigrant," with Charles Chaplin; vaudeville.
KOZY, 40 South Clark—Feature pictures.
LYRIC, State, near Jackson—"The Love That Lives," with Pauline Frederick.
ORPHEUM, State, near Monroe—"Their Compact," with Francis X. Bushman.
PASTIME, 66 West Madison—"Bab the Fixer," with Jackie Saunders.
PLAYHOUSE, Michigan, near Van Buren—"Sirens of the Sea," with Louise Lovely.
ROSE, 63 West Madison—"The Spy," with Dustin Farnum.
ROYAL, State, near Van Buren—"The Prison Without Walls," with Myrtle Stedman.
STAR, 68 West Madison—"Her Double Life," with Theda Bara.
U. S. MUSIC HALL, State, near Harrison—"The Ruse," with William S. Hart; musical comedy.
WORLD, 61 West Randolph—"A Mother's Appeal," with Jean Sothern.
ZIEGFELD, Michigan, near Seventh—"Rebecca of Sunnybrook Farm," with Mary Pickford.

The Successful Home Garden

J. F. H. HEIDE.
No. 191.
SOIL FERTILITY.
(Conclusion of yesterday's article.)

THE methods in vogue in the largest and most successful market garden of this vicinity constitute a a lesson in executive control and producing and marketing efficiency for a series of articles at a more opportune time. Suffice it to say here that 250 carloads of manure—about 10,000 tons—are used annually, besides the product of sixty mules on the premises.

Figuring the latter at 800 tons, means a total of 10,800 tons, or an average of nearly fifteen and one-half tons of stable manure per acre to maintain fertility for profitable gardening. This is equivalent to 193 pounds per square rod, approximating our recommendation in yesterday's issue after the initial heavy application. To putter along with any less means a waste of space and energy and invites disappointment.

Beginning with Oct. 1 the farmers and market gardeners will gather every available bit of manure in the city. The forehanded home gardener should see that his garden requirements are provided for before that time. If he has a tightly covered pit, the necessary manure can be stored now without offensive odors and without breeding flies.

If manure must be stored in the open, neighborhood pride may demand some treatment to render it harmless without detriment to the fertilizing value of the manure.

Recent government experiments have demonstrated that a mixture of calcium cyanamid, acid phosphate, and kainit effectively prevents the breeding of flies either in closed pits or in open manure piles. The first of these is the potent insecticide; the others are added for a proper balance of fertilizing elements. Kainit will not be in the market during the duration of the war and may be dispensed with.

Let it be understood that these are nothing more nor less than commercial fertilizers and the quantity of manure used must be reduced accordingly. For that reason clay or sand, soils which require large quantities of organic matter to create humus, should confine themselves to manure without added chemicals.

If the treatment is used in pits the amount to be used for each four square feet of surface exposed is:

	Wholesale cost per lb.
Calcium cyanamid, 1 pound	.06
Acid phosphate, 3 pounds	.01

Such manure should later be applied at the rate of nine tons per acre or 112 pounds per square rod (16½ feet each way).

For the treatment of manure in open piles the amount for each bushel is as follows:

Calcium cyanamid.....8 ounces
Acid phosphate.....8 ounces

Such manure must be applied at a rate not to exceed two and one-half tons per acre or thirty-one pounds per square rod.

For soils requiring an abundance of manure without commercial fertilizers the manure may be made untenable for fly maggots by a liberal dusting of white hellebore over all the exposed surface.

Bright Sayings of the Children

"The Tribune" will pay $1 for each childish saying printed. The only condition is the story told must never have been printed in any magazine or paper. Write on one side of the paper only. It is not possible to acknowledge or return unavailable contributions. Address bright sayings to Aunty Bee, "Tribune," Chicago.

One day my two little cousins were sent to the store for some crackers. When they came home Harold, who is the oldest, put the bag on the table, and, to his mother's surprise, there were only three or four in the bag.

She asked: "Harold, where are the rest of the crackers?"

"O, Marshall and me ate ours in the store," he replied. M. L.

Dale's mother was washing him with an extraordinary amount of force one day when he looked up and said, "Gee, mamma, you act like this was Sunday." R. R.

I told Billy he should not fight with our new neighbor's boy, whereupon the youngster said: "I know that now, but I didn't know it before I hit him." D. A. C.

How to Prepare Your Face for a Long Motor Trip

BY ANTOINETTE DONNELLY.

If you missed the Antoinette Donnelly series telling how she reduced Mrs. Eva Lane thirty-six pounds in six weeks, or how she added twenty pounds in five weeks to Miss Helene Barnett's weight, or how she corrected a head of dry, thin, falling hair and an oily scalp with dandruff, or the article on treating Miss Hill's complexion for pimples and blackheads, send a stamped, addressed envelope and the information will be mailed to you. Any other questions pertaining to beauty and hygiene will be gladly answered.

VIVIAN: When you are on a motor trip of any length the skin requires more than the usual amount of care for the sake of both comfort and appearance. Before starting massage the skin thoroughly with a good cold cream and wipe off the superfluous cream with a soft cloth. Then use face powder. A plain chiffon veil will do a great deal to keep the face clean. At night apply cold cream liberally and allow it to remain on for about five minutes. Then remove the cream with a cloth and scrub the skin gently, with warm water, castile soap, and a complexion brush. Rinse well with first warm and then cold water and finally massage in a little more cold cream. This to remain on for the night. Your eyes should be bathed in a solution composed of ten grains of boric acid to an ounce of water. This will relieve any inflammation caused by the wind and dust.

MRS. R.: IF YOUR SKIN IS THIN and tender try using a bran bag instead of soap. This is not so trying as the ordinary soap and water scrub and has a tendency to make the skin soft and white. The bags may be made of cheesecloth four or five inches square and filled with bran. One bag may be used three or four times. Dash cold water on your face after washing, or, better still, go over the skin with a piece of ice. This will tone up the muscles and make them firm. A stamped, addressed envelope will bring the treatment for enlarged pores to you as well as the formula for skin food.

Boys and Books
They will mix all right if the boys are kept mentally alert and physically active with nourishing, easily digested foods. **Shredded Wheat Biscuit** is the ideal food for youngsters to study on or to play on because it contains the life of the whole wheat grain in a digestible form. The kiddies like it with milk or cream, with sliced bananas or other fruits.

Made in Niagara Falls, N. Y.

Infants—Mothers
Thousands testify
Horlick's
The Original
Malted Milk
Upbuilds and sustains the body
No Cooking or Milk required
Used for ⅓ of a Century
Substitutes Cost YOU Same Price

Cuticura Soap —and Ointment— Clear the Skin

This Patriotic Poster

In Colors—FREE—*With Tomorrow's*
Chicago Sunday Tribune

If a man from *your* house is fighting for his country you'll want this patriotic poster. Get it, *free,* with tomorrow's Chicago Sunday Tribune. Hang it in the window of your home or office. It will be a true index to the spirit which prevails there.

Reproduced in four colors, this beautiful painting depicting the modern American spirit will be given FREE with every copy of tomorrow's Chicago Sunday Tribune. *In full size,* it measures 9½ x 15 inches. *In colors,* it brings out the red, the white, and the blue. Its artistic beauty—its true-to-life spirit—will appeal to every patriotic American.

Get this Poster FREE—IN TOMORROW'S

CHICAGO SUNDAY TRIBUNE

Order Your Chicago Sunday Tribune Early. Telephone Your Newsdealer TODAY!

Go to Church Sunday

If, as President Wilson has finely said, "The world must be made safe for Democracy," the supreme opportunity and responsibility of the church, in its homeland and world-wide Christian enterprises, are to make DEMOCRACY SAFE FOR THE WORLD.
FRANK NEWHALL WHITE, D. D.,
American Missionary Association (Congregational).

AMERICAN CATHOLIC.

American Catholic Church,
2950 Prairie-av.
Holy Mass at 8 and 11 a. m.
RT. REV. BISHOP LLOYD.
WELCOME.

INTERDENOMINATIONAL.

THE BIG MOODY TABERNACLE,
NORTH-AV. AND CLARK-ST.
HEAR
PAUL RADER
SUNDAY MORNING AT 10:30. SUBJECT:
"PEACE PAID FOR."
SUNDAY AFTERNOON 3 O'CLOCK. WELCOME SERVICE TO
E. O. SELLERS
back from the War Zone.
PAUL RADER
will speak.
SUNDAY EVENING AT 7. SUBJECT:
"GETTING BY."
Song service conducted by
ARTHUR W. McKEE
AND LARGE CHORUS CHOIR.
Meetings every night next week except Monday.
DOORS OPEN AT 7 P. M.
ADMISSION AND ALL SEATS FREE.

PACIFIC GARDEN MISSION,
67 W. VAN BUREN-ST.
MEL TROTTER, Supt.
NOON MEETINGS NEXT WEEK.
SUNDAY, 10:30 A. M.—JAMES CALVERLY.
SUNDAY, 7:30 P. M. — EVANGELISTIC SERVICE. STRONG SPEAKER.
MEETING EVERY NIGHT, 7:30.

BAPTIST.

FIRST BAPTIST CHURCH,
31ST-ST. AND SOUTH PARK-AV.
"The Church of the Cordial Welcome."
William Holloway Main,
MINISTER.
11 a. m.: "Opportunity and Obligation."
7:45 p. m.: The second sermon on "Four Fools."
In the evening large chorus choir conducted by Mr. Daniel Protheroe, director.

CATHOLIC.

OLD ST. MARY'S.
PAULIST FATHERS,
Wabash-av. and 9th-st.
Low masses, 3, 6, 7, 8, 9 and 10 a. m.
High Mass, 11 A. M.
Paulist Choristers Assist at High Mass.
Sermon and benediction, 8 P. M.

ST. PETER'S CHURCH,
CORNER POLK AND CLARK-STS.
FRANCISCAN FATHERS.
Masses—5:30, 7, 8 and 9.
High Mass—10:15.
Benediction Service—3 p. m.
Friday—7:30 p. m.

ST. DAVID'S,
EMERALD-AV. 32D-ST.
Halsted-st. car to 32d-st., walk 1 blk. east.
REV. J. McNAMEE, Pastor.
The best choir on the South Side; 100 voices.
J. Aloysius Schneider, Organist.
Last Mass, 11 O'Clock.

PRESBYTERIAN.

SECOND PRESBYTERIAN CHURCH,
MICHIGAN-AV. AND TWENTIETH-ST.
11 A. M.
"Traps of Eye and Heart."
7:45 P. M.
"Trench Tested Truth."
The REV. C. F. WISHART, D. D., preaches morning and evening.

METHODIST EPISCOPAL.

ST. JAMES METHODIST EPISCOPAL CHURCH,
ELLIS-AV. AND 46TH-ST.
11 A. M., SERMON BY
REV. DR. J. L. WALKER,
Dist. Supt.
8:00, SERMON BY
DR. FRANK W. GUNSAULUS

FIRST M. E. CHURCH,
S. E. Corner Clark and Washington-sts. (In the Heart of the Loop.)
Rev. William Macafee, Pastor
At 10:40 a. m.: "Going to Battle and Standing by the Stuff at Home."
At 7:30 p. m.: "Christ's Patience with Unfaithful Disciples."

CHRISTIAN.

METROPOLITAN,
PEOPLE'S INSTITUTE AUDITORIUM, Van Buren and Leavitt.
J. H. O. SMITH.
11 a. m.—"Study to Be Quiet."
8 p. m.—"National Prohibition."
A welcome like your mother's.

CONGREGATIONAL.

THE NEW FIRST CHURCH,
Ashland and Washington-blvds.
DR. ARTHUR J. FRANCIS,
PREACHER.
10:30 a. m., "The Reign of Law."
7:45 p. m., "Joan of Arc."
Illustrated by the stereopticon. Music by Choral Union and Boy Choir.

Pilgrim Congregational,
HARVARD-AV. AND W. 64TH-ST.
H. SAMUEL FRITSCH, PASTOR.
10:30 A. M.:
"THE BLUE CORD."
"It will do you good to come."

NEW THOUGHT.

METAPHYSICAL STUDY CLUB of the NEW HUMANITY.
PRISCILLA KNOX McARTHUR, President.
Services every Sunday 3 p. m., Room 902 Masonic Temple.
Speaker today: Rev. F. W. Miller. Subject: An Outline of Spiritual Science.

ZION.

ZION IN CHICAGO.
ZION TABERNACLE,
MICHIGAN-AV. AND 26TH-ST. Get off at 26th-st.
LORD'S DAY, SEPT. 16, 1917.
PRINCIPAL MEETING AT 3 P. M.
ADDRESS BY APOSTLE
FRANCIS M. ROYALL.
DIVINE HEALING MEETING EVERY TUESDAY AT 3 P. M.
ALL WELCOME. ALL SEATS FREE.
FREE WILL OFFERINGS ONLY RECEIVED.
"CHRIST IS ALL, AND IN ALL."

INDEPENDENT.

CENTRAL CHURCH, Auditorium Theater.
DR. F. W. GUNSAULUS
will speak at 11 A. M.
Doors open 10:30.
Independent Religious Society
GRAND OPERA HOUSE
M. M. MANGASARIAN
will begin lectures Oct. 7, 11 a.m.
Subjects of first two lectures:
"Hail! Who Goes There?"
"The Old and the New Russia."

MISCELLANEOUS.

THEOSOPHICAL LECTURES
Rm. 706 Fine Arts Bldg., 410 S. Michigan-av.
Free to the Public.
Today (Saturday), at 3:30 p. m. sharp.
Sunday at 2 p. m. Inquirers' Class.
Stereopticon Lecture, 8 p. m.: "Man's Nature: [illegible]"

AMUSEMENTS

CHICAGO SYMPHONY ORCHESTRA
Season Ticket Sale
OPENS AT ORCHESTRA HALL 9 A.M.
TOMORROW

MAJESTIC | SUPREME VAUDEVILLE
JOSEPH E. HOWARD & CO.
BOWMAN BROS.
HARUKO ONUKI
CHAS. GROH and DOTTIE KING
WILLIAMS & WOLFUS
RENA PARKER
HUBERT DYER & CO
ALAN BROOKS & CO.
NIGHTS 15-25-50-75c | MATS. 15-25-50c EX. DAILY SAT. & SUN. | Tel. Cen. 9439

PALACE | GREATER VAUDEVILLE
NAT C. GOODWIN
GEO. KELLY—JIM & MARION HARKINS
MIRIAM & IRENE MARMEIN
NELLIE and SARA KOUNS
LOU LOCKETT & JESSICA BROWN
ED. MORTON—MONTAMBO & WELLS
CONROY & LEMAIRE
NIGHTS 15-25-50-75c | MATS. 15-25-50c EX. DAILY SAT. & SUN. | MAJESTIC 7200

JONES, LINICK & SCHAEFER'S
RIALTO STATE ST., between Jackson & Van Buren
—CONTINUOUS VAUDEVILLE—
Sextette de Luxe | Brooks & Powers
James H. Howard | Russian Gypsies
OTHER BIG HEADLINERS
11 A. M. to 11 P. M. COMFORTABLE
Smoking Permitted on Mezzanine Floor

CUBS vs. ST. LOUIS
—BASEBALL TODAY—
WEEGHMAN PARK
North Clark and Addison Streets
Game Starts at 3 P. M.
Reserved Seats at A. G. Spalding & Bros. 28 S. Wabash Ave. Cent. 5183.

LA SALLE TEL. MAIN 930
MATINEE TODAY | EVES. 8:15
SMARTEST OF MUSICAL COMEDIES
"OH BOY"
JOSEPH SANTLEY
Herald Tobacco Fund Benefit, Tuesday, Sept. 18

GARRICK | Eves. Inc. Sun. 8:30 | Mats. Wed. & Sat. 2:30
The 13th Chair
with ANNIE RUSSELL
—MATINEE TODAY—

COHAN'S GRAND | Mat. Today
"Great Success."—Amy Leslie, in News
Captain Kidd, Jr.
Rida Johnson Young's Delightful Story of Youth, Love and Adventure.

CORT — The Season's Merriest Play
OLIVER MOROSCO'S Matinee Today
Upstairs and Down
By FREDERIC and FANNY HATTON
THE SEASON'S LAUGHING HIT
Eves. & Sat. Mat., 50c-$2—Wed. Mat. 50c-$1.50

ILLINOIS MATINEE TODAY $1.50 Best Seat
FIFTH LAUGHING WEEK OF
William COURTENAY Thos. A. WISE
"PALS FIRST"
Herald Tobacco Fund Benefit, Tues., Sept. 18

POWERS' Matinee Today at 2:30 TONIGHT AT 8:30
CHARLES FROHMAN Presents
OTIS SKINNER
in MISTER ANTONIO
By BOOTH TARKINGTON
Herald Tobacco Fund Benefit, Tues., Sept. 18

PRINCESS | Matinee Today
Every Evening and Saturday Matinee, $1.50
A SEA-GOING MUSICAL PLAY WITH RIOTOUS FUN AND PRETTY GIRLS
GOOD BYE BOYS

OLYMPIC | Best Seats $1.50 MATINEE TODAY
A. H. Woods' Big Farce Hit
Parlor, Bedroom and Bath
With FLORENCE MOORE

COLUMBIA | Matinee Daily
—HIGH-CLASS BURLESQUE—
GOLDEN CROOKS
NEXT—LONDON BELLES

IMPERIAL | Bargain Mats. Sun. Tues. Thurs., Sat., 15c-25c-50c
"The Girl Without a Chance"
Next Week—"Which One Shall I Marry?"

CROWN | The Marriage Question
Nights and Sunday Matinee, 15c to 50c
Mats. Tues., Thurs. and Sat., 10c and 25c
Next Week—THE YELLOW TICKET

Society and Entertainments

Margaretta Blair to Become Bride of Gov. Cox of Ohio

In the garden in Elmhurst in which she used to play as a little girl, Miss Margaret Blair, daughter of Thomas S. Blair Jr. of 745 Lincoln parkway, will become the wife of Gov. James Cox of Ohio this afternoon at 4:30 o'clock. The bride will wear a gown of white satin unadorned except for the veil of tulle, which will be caught with orange blossoms and capped with lace. She will carry a bouquet of white cosmos and small white lilies, garden flowers of the simplest variety.

The bride's attendants, her sister-in-law, Mrs. Parker Blair of 150 East Superior street, and Miss Eleanor Ogden West, daughter of Mr. and Mrs. Frederick T. West of 68 East Division street, will wear pale green organdie frocks and large hats of organdie and carry bouquets of garden larkspur and pink lilies.

The ceremony will be performed by Washington Gladden of Columbus, O., and Thomas S. Blair Jr. will give his daughter away.

Gov. Cox will have as his attendants Adj. Gen. George Wood of Ohio as best man and Col. Hall of Ohio.

There will be no guests except the immediate families. Parker Blair III., the bride's brother, who is in the navy stationed at New Haven, will come on for the ceremony, and the other guests will be the bride's other brother, Parker Blair, Mrs. Harvey Childs of Pittsburgh, Miss Blair's aunt, Mr. and Mrs. George Blair, her uncle and aunt, and Mrs. R. V. Messler of Pittsburgh. After a short wedding trip Gov. and Mrs. Cox will be at home in Columbus, or possibly Dayton, O.

Mrs. Marshall Field, who has been spending the summer in the White mountains, is on her way to Chicago, before returning to Washington. John H. Gulick of 185 East Chestnut street, who has also been in the White mountains, is expected back in Chicago soon. Mr. and Mrs. W. W. Gurley of 1416 North State parkway and their daughter, Helen, are returning soon.

Mrs. J. H. Winterbotham of 674 Lincoln parkway and Mr. and Mrs. J. S. Runnells of 1525 North State street will remain in the White mountains until late in the fall.

Mrs. Loring R. Hoover has returned to her apartment at 200 East Delaware place. She and her family have been spending the summer in Winnetka. Mr. Hoover is now at Fort Sheridan with the officers' reserve camp.

Mrs. Frank Ogden Magie of Winnetka and her son, William Magie, are spending the month at Holderness, N. H. Frank Ogden Magie Jr. spent a week with his family in the White mountains before going to Camp Grant, where he is an officer in one of the machine gun battalions. John Magie is now with his father in the Maine woods. Miss Dorothy Magie is visiting her sister, Mrs. Chester Alan Wardwell of Brookline, Mass.

Mrs. Austin H. Niblack of 2340 Commonwealth avenue, has returned from a trip east.

Mr. and Mrs. Arthur T. Aldis of Lake Forest have returned from York Harbor, Me., where they have been visiting Mr. Aldis' sister, Mrs. Bryan Lathrop, of 189 Bellevue place. Their son, Graham Aldis, is now at Fort Sheridan. Mrs. Aldis hastened her return in order to help in the state registration of the woman's council of national defense which was to have taken place on Sept. 13, but was postponed until Nov. 1.

* *

MARRIAGES

Miss Constance Tyrrell, daughter of Frederick S. Tyrrell of Winnetka, will be married this afternoon to John Ritchie, son of Mrs. Andrew M. Ritchie of Brookline, Mass., at the Winnetka Congregational church. Miss Janet Ritchie, sister of the bridegroom, will be maid of honor and the bridesmaids will be Miss Louise Otis and Augusta Fenger (bothof Winnetka). A. Eliot Ritchie of Brookline, Mass., the bridegroom's brother, will be best man, and the ushers will be Austin D. Jenkins of Winnetka, Donald Carse of New York, F. Goddard Cheney, and S. Bowles King (both of Winnetka). The service will be read by Rev. Edwin F. Snell. A reception will follow at the home of the bride's father.

Announcement is made of the marriage of Miss Catherine Spry, daughter of Mr. and Mrs. George E. Spry of Evanston, to James Buck of Wichita, Kas. The marriage took place in Washington, D. C. After Oct. 1 Mr. and Mrs. Buck will be at home in Wichita.

The marriage of Miss Donna Bowron Kern, daughter of Mr. and Mrs. Charles Henry Kern of 5439 Lakewood avenue, to Chester Ernest Roberts, son of Mr. and Mrs. L. E. Roberts of 5042 Sheridan road, will take place this evening at the residence of the bride's parents. After a wedding trip through the east Mr. and Mrs. Roberts will be at home at 1440 Victor street after Oct. 15.

Clarke Washburne to Wed.

Greenwich, Conn., Sept. 14.—[Special.]—Theodore L. Pomeroy of Greenwich, Conn., announces the engagement of his daughter, Eleanor, to Clarke Washburne, son of Mr. and Mrs. Hempstead Washburne of Chicago and grandson of the late Elihu B. Washburne, United States minister to France during the Franco-Prussian war.

Miss Pomeroy was graduated at Miss Porter's schools, Farmington, Conn., in 1911. Her mother, Louise Crane Richards, who died in 1913, was a daughter of Mrs. George L. Plunket of Hinsdale, Mass., and a granddaughter of the late Marshall Crane of Dalton, Mass.

Mr. Washburne was graduated at Hill school in 1904 and at Yale university in 1900. He is assistant cashier of the federal reserve bank of Chicago. The wedding is to take place this coming spring.

* *

Neilson Heads Smith College.

Northampton, Mass., Sept. 14.—William Allan Neilson, professor of English at Harvard university, was elected to the presidency of Smith college at a meeting of the trustees today. He will succeed Dr. Marion Le Roy Burton, resigned.

* *

Louis Swift to Build in West.

Santa Barbara, Cal., Sept. 14.—[Special.]—Louis F. Swift has added eighty acres to his extensive holdings in the Toro canyon region, buying the property in the probate court here for $10,000. Mr. Swift plans to erect a residence during the winter.

LEWIS-SMITH PHOTO

MISS ERMINIE MATTHEWS.

Miss Erminnie Mathews, daughter of Mr. and Mrs. George W. Mathews of 3824 South Michigan avenue, is at Swampscott, Mass., with Mrs. Herman H. Hettler of 567 Hawthorne place. Miss Mathews' engagement to Mrs. Hettler's son, Sangston Hettler, was announced in July.

Chicago Is Now Metropolis of Martial Music

At home and "over there"; on land and water; on parade and in camp; in the Boul' Mich' of Paris as well as in the Boul' Mich' which borders the lake, Uncle Sam's musicians will from now on take their pitch from Chicago. When the band at the Presidio, in San Francisco, plays "The Star-Spangled Banner," it will do so in the same key as every other American band of enlistd men the world over. And this standardization applies to every song, hymn, anthem, march, and fantasia now in, or that may find its way into, the army-navy répertoire.

John Alden Carpenter, who is official head of the committee at work qn this standardization, and John Philip Sousa, who reënlisted last May in order to apply his genius to the task of providing better music for the fighting men of the nation, are in happy and enthusiastic liaison, their patriotism and knowledge combining to make of the work a labor of love.

Lieutenant Sousa returned to Chicago on Wednesday under orders to go back into active service. He had been given leave-of-absence in order to keep with his famous band contracts entered into long before he reënlisted.

Before coming to Chicago, he on Monday last said "Au revoir, boys!" to the members of his band, five of whom followed his example by enlisting, and three of whom were promptly made bandmasters of the respective branches of the service in which they pledged themselves to Uncle Sam. Others, rare veterans of the more difficult brass instruments, were eagerly taken in by the conductors of some of the country's notable orchestras.

The band made up of recruits at Great Lakes now consists of 312 musicians. Mr. Sousa is rehearsing them in the mass and in smaller units. "For," said he, last night, "when the present force of boys at Great Lakes is in formal organization, we shall require at least five complete bands of from eighty to one hundred players. Meanwhile, for reviews and for festal and special public occasions, Chicago will enjoy possession of the biggest band in the world."

The requirement which presses most on Lieutenant Sousa and Mr. Carpenter is that of bandmasters. If a thousand competent men were available, it seems, the army and navy could use them all.

"The bandmaster is the motive-power of the military band," explained Mr. Carpenter. "He may or may not be a fine, cultured musician; but he must, to realize the purposes of music for the fighting men of the country, be a man of magnetism, of live emotions, and capable, above all else, of enkindling his men."

* *

New York Colony Club.

Mrs. Frank Fulton, commander in chief of the Illinois Colony club, and Mrs. Freeman Brown were guests at a patriotic luncheon of the New York colony of the parent body yesterday.

* *

College on a Full Stomach.

Cambridge, Mass., Sept. 14.—Worry as to the means of paying for meals is detrimental to good work in college, in the opinion of Harvard university officials.

ENGAGEMENTS

Mr. and Mrs. James H. Moore of 4433 Greenwood avenue announce the engagement of their daughter, Margaret, to Charles Lawrence Cobb, son of Mr. and Mrs. Albert W. Cobb of Guilford, Conn., formerly of Lake Forest.

Mr. and Mrs. Adolph Gastman of 5020 Prairie avenue announce the engagement of their daughter, Rita, to Fred Goldman, son of Mr. I. Goldman of Kansas City, Mo.

Announcement is made by Mr. and Mrs. Frank Pickering of 2624 North Troy street of the engagement of their daughter, Myrtle Vanita, to Roland F. Creger of 2642 North Troy street.

Announcement comes from the east of the engagement of Miss Christiana Drummond Councilman, daughter of Dr. and Mrs. William T. Councilman, 78 Bay State road, Boston, to Lieut. William O. P. Morgan, son of Mrs. William Potwin Morgan of Highland Park. Lieut. Morgan, class of Harvard '18, is a well known hockey player and prominent in the club life of Harvard.

National Prosperity Depends On Rational Economy—

SAVE THE FRUIT CROP

Preserved fruits are not only delicious but nourishing and economical

"Sweeten it with Domino"

Granulated, Tablet, Powdered, Confectioners, Brown

Sold in 2 and 5 lb. cartons and in 5, 10, 25 and 50 lb. cotton bags.

WOMEN IN WARTIME

THE details of Red Cross canteen service were brought to Chicago yesterday by Mrs. George McKinlock, who has just returned from New York and Washington. Of the hundred American women asked for by the French commission, only ten are to go from Chicago. Of these Miss Juliet Goodrich, Miss Cornelia Conger, Mrs. Dorothy Alden Prussing, and Miss Lucia W. Parker have already been accepted, and are to sail with the next group from New York.

Miss Parker and Miss Mary Booth of Beloit went to New York, and expected to sail with the last half of the first contingent, but it was delayed by a cable from Maj. Murphy, and they came home. In this way, according to Mrs. McKinlock, they "missed thé boat." But they are to go, just the same. Mrs. Edward Cudahy's sister, Miss Amy Brewer, and Mrs. Jean Hull of Chicago are on the way.

"The canteen service of American women in France will be of the utmost value to the morale of the troops," said Mrs. McKinlock. "The boys want to see American women, not young girls, but some one in whom they can confide when they feel like it. I'm told that Gen. Pershing's men all ask, 'When are the American women coming?'"

The official uniform of the women of the canteen service will consist of an oxford gray suit, white or gray flannel shirt, high tan boots or puttees, gray ulster with the Red Cross on the cuffs, and a black velour hat with the Red Cross on it.

On Tuesday morning there will be a meeting of volunteer canteen workers at 66 East Washington street, where instructions for home service and service abroad will be given. Dr. Gentles will speak.

Mrs. Frederick Countiss of the women's section of the Navy league yesterday gave out the following information regarding the acceptance by the secretary of the navy of goods made for the sailors by the women of the league.

"Capt. Moffett of the Great Lakes station telegraphed the navy department last week, stating that a great many patriotic women here have been making articles for the sailors, and he wanted authority to accept them from the women's section of the Navy league. The navy department telegraphed 'Approved,' and we can now send every article that is not handed out over our counter, to the boys at the Great Lakes.

"We wish the public would help us by sending us a great many knitted articles, as the demand is greater than our supply. We need at least 179 pair of socks, 179 helmets, 174 sweaters, and 169 pair of wristlets, in order to fill past requests."

DEATH NOTICES.

ACKERBURG—Harry E. Ackerburg Jr., Sept. 13, 1917, aged 26 years, beloved husband of Katherine Huntley Ackerburg, son of Henry E. Ackerburg, brother of Edward E. Ackerburg. Funeral from 5330 Wayne-av., Saturday, Sept. 15, 1917, at 3:30 p. m. Interment Rosehill cemetery.

CAVANAUGH—Mary Cavanaugh, nee McHugh, Sept. 14, at her residence, 403 Eugene-st., beloved wife of the late Thomas, mother of Patrick, Delia, and Margaret Cavanaugh, Mrs. Mary Cannon, Mrs. Ellen Glade, Mrs. Catherine Gannon, the late John and Martin Cavanaugh. Funeral Sunday at 11:30 a. m. to Immaculate Conception church; autos to Mount Carmel.

CORCOREN—Joseph W. Corcoren, age 49 years. Funeral from chapel, 3918 Irving Park-blvd., Saturday, Sept. 15, 9 a. m. Services at St. Thomas of Canterbury church, 4827 N. Kenmore-av., 10 a. m. Burial at St. Joseph's cemetery.

DEWITZ—Conrad Dewitz, Sept. 12, at the age of 83 years and 7 month, beloved father of Henry, Charles, William, and Mrs. Bert Uebele. Funeral 2:30 p. m., Saturday, from chapel, at Oakwoods cemetery.

OBITUARY.

WILLIAM H. SUMMERS, identified with the dry goods trade in Chicago for half a century prior to returning to his old home in Massachusetts eight years ago, died in Malden yesterday. He was 82 years old.

O'NEIL JAMES, for years active in west side politics and a delegate to Democratic conventions since an early day, died yesterday at his residence at 323 North Claremont avenue.

BENJAMIN FRANKLIN STEWART, 76 years old, who died at his residence, 1465 East Sixty-sixth place, yesterday, will be buried today at Oakwoods cemetery.

THE REV. JOHN KILKENNEY, formerly with St. Paul's church, died yesterday. He was 80 years old and a Chicago resident for fifty years.

LIEUT. COL. EDWARD A. STEVENS, 73 years old, veteran of the civil war, died yesterday at his residence, 3850 Adams street.

DEATH NOTICES.

EDGE—Alice Trainor Edge, Sept. 14, beloved mother of Mrs. Jane McNichols, Mrs. Mary Eviston, Mrs. William J. Devitt, at her residence, 4217 Wilcox-av. Funeral Sunday, Sept. 16, at 10:30 from St. Mel's church. Burial at Mount Carmel, motors. Please omit flowers. Milwaukee and New York City papers please copy.

FARNSWORTH—Lucy Lynn Farnsworth, beloved wife of Ellis Farnsworth, at her residence 5239 Cornell-av., Sept. 14, age 35 years. Funeral notice later. St. Louis, Kansas City, Mo., and Emporia, Kas., papers please copy.

FIEBER—Mildred Florence Fieber, aged 2 years, beloved daughter of Peter and Sophie Fieber, sister of Emil, Peter, and Arnold. Funeral Saturday, Sept. 15, at 3 p. m., from parents' home, 3439 N. Nagle-av. Burial private, at Mount Olivet cemetery.

FISCHER—Joseph A. Fischer, beloved husband of Ella, aged 55 years. Burial from late residence, 713 17th-av., Melrose Park, to Sacred Heart church, where requiem high mass will be celebrated, thence by autos to Mount Carmel cemetery. The deceased leaves three daughters, Ella, Mrs. Joseph Hauber, and Mrs. George Darmstedt, and one son, Fred. Funeral Saturday at 10 a. m.

GLEASON—Andrew Gleason, Sept. 14, suddenly at residence, 433 Bowen-av., beloved son of William and Agnes Rae Gleason. Funeral Sunday, Sept. 16, 10 a.m., Holy Angels' church. Interment Mount Olivet.

HARTMAN—Sarah C. Hartman, mother of A. B. Hartman. Services at 2:30 p. m. at Rosehill mausoleum chapel.

HUMPHREYS—Col. Henry Hollingsworth Humphreys, Sept. 13, 1917, at his residence, 2661 Orrington-av., Evanston, Ill. Funeral services Saturday at 4 p. m. at Graceland chapel.

JOHNSON—George Edwin Johnson, Sept. 13, aged 37 years, beloved son of the late Maria E. Segersten. Funeral services 2 p. m. Saturday at Graceland chapel.

KEEFE—Mary T. Keefe, beloved wife of Luke J. Keefe, mother of Florence M. and Luke J. Jr., at residence, 6515 N. Clark-st. Funeral Saturday at 9:30 a. m. from late residence to St. Ignatius' church, where solemn requiem mass will be celebrated. Interment Calvary cemetery.

KILKENNY—The Rev. John Kilkenny, at his residence, 6957 Parnell-av. Remains will lie in state at St. Bernard's church Sunday at 2 p. m. Funeral Monday from the church.

LEWIS—Helen Lewis, nee Crane, beloved wife of George Lewis, fond mother of Blarenbe and George, daughter of John S. Crane, sister of John M. and Julia and the late Maurice L. and Thomas F. Funeral Monday from father's residence, 7843 Loomis-st., to Fabina church; by autos to Mount Olivet.

MARTIN—Catherine Martin, nee Gibbons, mother of Winifred M. Gibbons, sister of the late Alice Walsh, Ed. Gibbons, and Frank Gibbons. Funeral Saturday from late residence, 4870 N. Paulina-st., to Our Lady of Lourdes church. Interment at Calvary.

MOULTON—Cheney Moulton, Sept. 11, 1917, husband of the late Mary W., father of Seba and William B. Moulton, at residence, 4551 Oakenwold-av. Interment Sunday, p. m., at Bloomington, Ill.

O'CONNOR—Capt. Robert P. O'Connor, beloved husband of Josephine [nee Newton], fond father of Edward, Frank, and Mrs. John Fitzpatrick, brother of T. A., M. J., J. T., J. J., and Mrs. Owen Mulholland, Mrs. John Kelly, Mrs. J. J. Sweeney, and late Mrs. J. E. Long. Funeral Sunday, 10 o'clock, from late residence, 7404 Emerald-av, to St. Leo's church. Autos to Mount Olivet. Friends wishing seats call Yards 662.

O'CONNELL—John J. O'Connell, beloved husband of the late Katherine O'Connell, fond father of James, Anna, and Mary, brother of Mrs. P. Fogarty, Sarah, Emmett, Thomas F. and the late Mrs. A. G. Crowley. Funeral Monday, Sept. 17, at 9:30 a. m. from his late residence, 4048 Lexington-st., to Presentation church, where solemn high mass will be celebrated, thence by autos to Mount Carmel.

O'NEILL—James O'Neill, beloved husband of the late Bridget, nee Hayes, father of Mary, William, Mrs. F. Morris, Loretta, Grace, and the late James and Florence O'Neill. Funeral Monday, Sept. 17, at 9:30 a. m., from late residence, 3253 N. Claremont-av., to St. Malachy's church. Autos to Mount Carmel. Member of Western Reserve court No. 19, C. O. F., and Douglas lodge No. 19, I. C. K. For information call Kedzie 2394.

PETERSON—Hattie Peterson, aged 22 years, beloved daughter of August and Caroline Peterson. Funeral Sunday, Sept. 16, at 1 p. m., from late residence, 1835 N. Sawyer-av., to Evangelical Lutheran Saron church, corner Shakespeare and Richmond-st. thence by autos to Mount Olive. Member of Lady Wallenstein Hive No. 124, L. O. T. M.

PURDY—Walter Lee Purdy, beloved husband of Selma Purdy, nee Peterson, father of Una, Walter Jr., Eugene, son of Sedrick and Edith, brother of Mrs. Edna Walsh. Funeral notice in late evening paper.

ROSENBERG—Sophie Rosenberg, 5046 Forestville-av., wife of Leopold Rosenberg and mother of Harriet and Theodore Rosenberg. Funeral services Sunday, Sept. 16, 9 a. m., from church chapel, 356 East 35th-st. New York papers please copy.

STEIN—Frederick Worthington Stein, Friday, Sept. 14, 1917, dearly beloved husband of Mabel Sexton von Stein, son of Elizabeth, at the home of his wife's mother, Mrs. James A. Sexton, 1430 N. La Salle-st. Member of Park lodge No. 843, A. F. & A. M. Funeral notice later.

STEINSON—Rachel May Steinson, Sept. 13, 1917, wife of Henry Steinson, mother of Mrs. William Trequair and Henry Grant Steinson. Funeral from her late home, 3506 W. Adams-st., Saturday, Sept. 15, at 2 p. m. Interment at Rosehill cemetery.

STEVENS—Col. Edward A. Stevens, Sept. 14, 1917, beloved husband of Ella Stevens. Funeral from late residence, 3850 Adams-st., Sunday at 1 p. m. to Graceland cemetery chapel, where services will be held at 2 p. m.

STEWART—Benjamin Franklin Stewart, Sept. 13, 1917. Funeral services from late residence, 1465 E. 66th-pl., Saturday at 3 p. m. Interment at Oakwoods.

SUKER—Mrs. Herman Suker, Friday at 6:15 a. m., of pneumonia, 82 years old, at the home of her son, Dr. George F. Suker, 5358 Winthrop-av. the body will be sent to Detroit for interment. Besides her son, she is survived by a grandson, Herman Sidler of Steubenville, Ohio.

VON STEIN—Frederick Worthington von Stein. See notice under Stein.

VOYT—Charles F. Voyt, age 27 years, dearly beloved husband of Olga L. nee Guhn, fond father of Russell, son of John and Margaret Voyt, brother of Mrs. William E. Otto. Funeral from parents' residence, 5958 S. La Salle-st., Sunday, 1:30 p. m., to St. Stephen's Ev. Luth. church, 55th and Peoria-sts. Burial, Mt. Hope. Autos.

YOUNGGREN—Sophia Youngren, widow of Ernest Youngren, fond sister of John, Joe, and Charles Holmes and Mrs. Mary Holmes. Funeral Sunday at 2 p. m. from her late residence, 1231 Roscoe-st. Autos to Graceland.

UNDERTAKERS.

POSTLEWAIT — GOLDEN RULE PRICES and Golden Rule service; 36 years at one location. 1867 Ogden-av. Ph. West 250.

CEMETERIES.

OAKWOODS CREMATORY — OAKWOODS Cemetery, East 67th-st. and Greenwood-av. Charge for cremation, $30, including use of chapel. Phone Hyde Park 31.

GLEN OAK CEMETERY, 12TH-ST.-BLVD.—single grave, perpetual care, $12. 111 W. Washington. Franklin 3811.

OAKRIDGE CEMETERY—FOR SALE—FOUR desirable front lots; mo. pmts. WM. STITT, 2109 Warren-av. Ph. Seeley 6198.

FOR SALE—2 GRAVE LOT, OAKRIDGE, value $150; $90 cash. Seeley 2312.

FOR SALE—GRACELAND LOT, 100 SQ. FT. H. KELLEY, R. 201, 64 W. Randolph-st.

FUNERAL FLOWERS as Low as $3

Fleischman

Chicago's Leading Florist
Railway Exchange Bldg.
Phone Harrison 3341

MOTION PICTURE DIRECTORY

DOWNTOWN

PLAYHOUSE 410 TO MICHIGAN AV.

SIRENS OF THE SEA

2ND WEEK of CROWDS TO SEE JEWEL PRODUCTIONS' PICTURE OF BEAUTIFUL WOMEN FEATURING LOUISE LOVELY AND CARMEL MYERS

"Scintillate with beautiful Womanhood."—Wm. K. Hollander, News

"Outdoing Mr. Ziegfeld in its display of femininity unpantalleted."—Kitty Kelly—Examiner.

Louise Lovely and Carmel Myers are the principals—they are so scantily attired that the idea suggests ... that they be measured to see which if not both might prove the "smallest 36"—Bide, Post-Dispatch.

11 A. M. to 11 P. M. CONTINUOUS | POPULAR PRICES

DOWNTOWN

CASTLE STATE AT MADISON

Starting Today for 12 Days
AMERICA'S SWEETHEART
MARY PICKFORD
—In Her Latest and Greatest Success—
REBECCA OF SUNNYBROOK FARM
The Only Theater in Chicago Showing This Picture

Special Children's Performance Sunday Morning, 10 A. M. to 2 P. M. Children Admitted Free When Accompanied by an Adult.

NORTH SIDE

BRYN MAWR BRYN MAWR NEAR BROADWAY
Bryn Mawr "L" Station. Cont. 2 to 11
EDNA GOODRICH "REPUTATION"
The Famous Beauty of Stage and Screen Seen in Newest Photo Drama of
GAY NEW YORK
Also 2 Reel KEYSTONE COMEDY Coming Monday and Tuesday
GEO. M. COHAN "7 KEYS TO BALDPATE"

LUBLINER & TRINZ
COVENT GARDEN 2655 N. Clark St. Cont. 2 to 11 P. M. 2000—SEATS—2000
GRACE VALENTINE & JAMES MORRISON "Babbling Tongues"
Mon. & Tues.—GEO. M. COHAN "7 Keys to Baldpate"
Hand's Orchestra, Personal Direction Armin F. Hand

LUBLINER & TRINZ
VITAGRAPH 2133-41 Lincoln Ave., Near Belmont Av. CONTINUOUS—1:00 to 11:00 P. M.
JACK DEVEREAUX "Grafters"
Mat. Only—"FATAL RING," No. 10

JULIAN BELMONT AND CLARK STREET Continuous—2 to 11 P. M. Artcraft Paramount Co. Presents
DOUGLAS FAIRBANKS In His Latest Picture "Down to Earth" Tomorrow MARGUERITE CLARK in "THE AMAZONS"

LUBLINER & TRINZ
KNICKERBOCKER 6219-25 Broadway, near Granville Ave. Mat. 1:30 P. M.—Continuous to 11 P. M.
WINIFRED ALLEN "THE HAUNTED HOUSE"
Mat. Only—"The Fatal Ring," No. 9 Monday and Tuesday
GEO. M. COHAN '7 Keys to Baldpate'

DE LUXE | Wilson and Clifton Aves. —Mats. 2:30 and 4:15— DOUGLAS FAIRBANKS "DOWN TO EARTH" —Also a Paramount Pictograph—

SOUTH SIDE

VISTA 47th and Cottage Grove. Mat. and Eve.
JACK PICKFORD "The Varmint"
—Coming Monday and Tuesday DOUGLAS FAIRBANKS "DOWN TO EARTH"

LUBLINER & TRINZ
MICHIGAN Garfield & Michigan. Cont. 2 to 11 P. M.
Francis X. Bushman & Beverly Bayne in "The Compact"
SYMPHONY ORCHESTRA
Mon. & Tues. DOUGLAS FAIRBANKS "Down to Earth"

HARPER FIFTY-THIRD ST. & HARPER AVE. Matinee Today, 2:30 and 4:00 P. M.
BESSIE LOVE "Polly Ann"
ALSO HEARST-PATHE NEWS

JACKSON PARK 67th St. and Stony Island Avenue Matinee Continuous 2 to 11 P. M.
SESSUE HAYAKAWA "HASHIMURA TOGO"
Also Special Feature "The Venturers" One of O. Henry's Famous Stories

KIMBARK | 6240 KIMBARK AVE. *Matinee 5c and 10c*
"MISS NOBODY"
GLADYS HULETTE
Burton Holmes—Bray Cartoons—Pictographs.

NORTHWEST SIDE

LUBLINER & TRINZ
PARAMOUNT 2636-54 Milwaukee Ave., Near Sawyer CONTINUOUS—2 to 11 P. M
MME. PETROVA "The Law of the Land"
Mat. Only—PEARL WHITE "THE FATAL RING"

NEW IRVING Irving Park Blvd. at Crawford Matinee and Night
ALICE BRADY "BETSY ROSS"
Sidney Drew Comedy—1st Run Weekly

PAULINA | 1335-1337 N. PAULINA *MAT. and EVE.* ALICE BRADY "BETSY ROSS" Keystone Comic—"A Dog-Catcher's Love"

PLAISIR IRVING PK. & CRAWFORD *Mat. 2:30 and 4 P. M.* "EVEN AS YOU AND I" B. Holmes Travelogue and Joker Comedy.

NEW STRAND DIVISION nr. HOYNE *Mat. 1:30 Continuous* DOROTHY DALTON "The Ten of Diamonds" —Also "RAILROAD RAIDERS," No. 8—

OAK PARK

LUBLINER & TRINZ
OAK PARK Wisconsin Av., 1 Blk. S. "L" Station Mat. 2 & 3.30. Eve. 6:30 to 11.
WALLACE REID The Screen's Most Popular Male Star "THE HOSTAGE" A Superfine Masterpiece

PLAYHOUSE So. Blvd. & Wisconsin Av. —Opposite "L" Station— VIOLA DANA "CHILDREN OF EVE"

WEST SIDE

LUBLINER & TRINZ
WEST END CICERO AT WEST END AVENUE CONTINUOUS 1:30 to 11 P. M.
"BABBLING TONGUES" GRACE VALENTINE & JAMES MORRISON —Monday and Tuesday— DUSTIN FARNUM—"THE SPY"

NORTH SIDE

VICTORIA BELMONT and SHEFFIELD
MME. PETROVA "LAW OF THE LAND"
Also 5 Big Vaudeville Acts 5 Mat. Daily 10c. Nites 10c-20c-30c

LUBLINER & TRINZ
BIOGRAPH 2435-43 Lincoln Avenue, Near Fullerton CONTINUOUS—2 to 11 P. M.
CARLYLE BLACKWELL "THE MARRIAGE MARKET"
Mat. Only—"The Fatal Ring," No. 10 Wednesday and Thursday
GEO. M. COHAN, '7 Keys to Baldpate'

BROADWAY 3206 Broadway, at Foster CONTINUOUS—2:00 to 11:00 P. M.
ALICE JOYCE HARRY MOREY "WOMANHOOD"
Also First Run Universal Current Events

BUCKINGHAM 3319 N. Clark St. Cont. 2:30 to 11 P. M. Artcraft Paramount Presents
MARGUERITE CLARK "THE AMAZONS"
—Tomorrow— DOUGLAS FAIRBANKS "Down to Earth"

REGENT | 6746 SHERIDAN ROAD near Loyola "L" Station *Continuous 2:30 to 11 P. M.* DOUGLAS FAIRBANKS "DOWN TO EARTH" Also "The "Fighting Trail," by Greater Vitagraph. The most marvelous melodramatic Photoplay of the Great Outdoors. Tomor. MAE MARSH "Polly of the Circus" & Mon.

KEYSTONE 3912 SHERIDAN RD. —PARAMOUNT— VIVIAN MARTIN "A KISS FOR SUSIE" *Tomorrow—"THE SLACKER"*

THE BUGG Lincoln Ave., Robey Street CONT. 1:30 to 11 P. M. Jack Pickford "THE VARMINT"

ARGMORE | ARGYLE & KENMORE MIRIAM SWAYNE 'LITTLE MISS FORTUNE' *BILLY WEST in "THE HERO."*

KENMORE | WILSON and KENMORE —Cont. 2 to 11 P. M.— Emily Stevens—"SLACKER" *Fatty Arbuckle in "Wished On Mabel."*

LAKE SHORE Broadway and Belmont *Matinee and Night* BESSIE LOVE in "Polly Ann" Tom., Winifred Allen, "The Haunted House"

NEW DEVON 1610 DEVON AVENUE "HIGH SPEED"—JACK MULHALL. CHARLIE CHAPLIN in Two Reel Comedy.

ROSEWOOD | Montrose at Lincoln St. *2:00 to 11:00 P. M.* EMMY WEHLEN—"Miss Robinson Crusoe"

SOUTH SIDE

SOUTH SHORE 8851 Stony Island Ave—Cont. 2 to 11 P. M.
BESSIE LOVE "Polly Ann"
Universal Weekly & Triangle Comedy

HARVARD | 63RD AND HARVARD *Matinee Daily* SESSUE HAYAKAWA "Hashimura Togo" And Keystone Comedy, 'A Dog-Catcher's Love'

DREXEL | 358 EAST 63RD ST. *Cont. 2 to 11 P. M.* JUNE CAPRICE "Every Girl's Dream" *Also Other Pictures and a Good Comedy.*

LEXINGTON | 1162 E. 63RD STREET *Special Matinee* DUSTIN FARNUM "Durand of the Bad Lands" *Metro-Drew Comic and Animal Pictures*

DE LUXE | 814 EAST 63RD STREET —Near Cottage Grove— ANTONIO MORENO "By Right of Possession" —Keystone Comedy and Pathe News—

JEFFERSON 1523 EAST 55TH ST. *Mat. 2:30 P. M. Cont. to 11* "The Submarine Eye" Williams Brothers *1st Run Pathe News. Tomor., 'Double Trouble'*

HYDE PARK 53RD & LAKE PARK MARY MacALISTER in 'Pants'

HAMILTON | 2186 EAST 71ST ST. *MAT. and NITE* MABEL TALIAFERRO—"The Jury of Fate"

VERNON | 61ST ST. and VERNON —MAT. and EVE.— "GRAFTERS"—JACK DEVEREAUX.

SHAKESPEARE | 43d & Ellis—Bessie Barriscale—"Wooden Shoes"

WEST SIDE

HAMLIN 3828-36 W. Madison Street TODAY—2 to 11:30 P. M.
MARJORY WILSON "MOUNTAIN DEW"
Also Two Part Keystone.
"In a Class by Itself"

CRAWFORD Crawford Ave., Near Madison Street CONTINUOUS—2:30 to 11:30 P. M. First Showing Outside of the Loop
DUSTIN FARNUM "The Spy"

KEDZIE AVENUE ANNEX Corner Kedzie Avenue and Madison Street
LOUISE GLAUM "IDOLATERS"
Also Pathe News and Comedy, "His Foothill Folly." *Adults Only This Evening.*

GOLD | 3411 WEST 12TH STREET Continuous 1:30 to 11 P. M. —FIRST TIME SHOWN— WM. DESMOND "Flying Colors"

MISCELLANEOUS

ASCHER BROS CHATEAU THEATRE BROADWAY AND GRACE STREET Matinee and Evening
"Mary Jane's Pa" Marc MacDermott
Lyane Hazzard's Symphony Orchestra

METROPOLITAN Grand Blvd. and 47th St. Matinee and Evening
"Their Compact" Francis X. Bushman

OAKLAND SQUARE Drexel and Oakwood Matinee and Evening
"Flying Colors" WM. DESMOND

FROLIC | 35th St. and Ellis Ave. Matinee and Evening
"Under Handicap" Harold Lockwood —Coming MONDAY and TUESDAY— DUSTIN FARNUM—"THE SPY"

COLUMBUS Ashland Av. & 63rd St. Mat. & Eve.
"Hashimura Togo" Sessue Hayakawa

COSMOPOLITAN 79th & Halsted Continuous Matinee and Evening
"Grafters" JACK DEVEREAUX

PRESIDENT | 35th and Calumet Mat. & Eve.
"They're Off" ENID BENNETT

CALO Clark St. and Balmoral Ave. Continuous 2 to 11 P. M.
MARGUERITE CLARK "THE AMAZONS"

LAKESIDE | 4730 Sheridan Road Matinee Continuous 2 P. M. to 11:30 Paramount Presents the Dainty Star
MARGUERITE CLARK "THE AMAZONS"
Mack Sennett Keystone Comedy
Claire Anderson in "A Clever Dummy"

LANE COURT Center & Lane Ct. 2:30 to 11 P. M.
DOUGLAS FAIRBANKS "DOWN TO EARTH"

MILFORD | Milwaukee and Crawford Aves. Continuous 2 to 11 P. M.
"The Girl Without a Soul" VIOLA DANA

TERMINAL Lawrence & Spaulding Continuous 2:13 to 11
"What Money Can't Buy" JACK PICKFORD

OAK PARK

OAK PARK 1111 LAKE ST. Cont. 2 to 11 P. M.
Mary Pickford in REBECCA OF SUNNYBROOK FARM
MONDAY The CELEBRATED ACTRESS
Elsie Ferguson In "BARBARY SHEEP"

Jones, Linick & Schaefer's
ORPHEUM | STATE ST. Nr. Monroe
TODAY and TOMORROW Francis X. Bushman and Beverly Bayne in "THEIR COMPACT"

LAST TWO DAYS MARY PICKFORD
ALFRED HAMBURGER'S
ZIEGFELD 624 SOUTH MICHIGAN AVENUE
LAST 2 DAYS | THE ONLY THEATRE IN THE CITY TO SEE
Mary Pickford in REBECCA OF SUNNYBROOK FARM
MONDAY The CELEBRATED ACTRESS
Elsie Ferguson In "BARBARY SHEEP"

MUTUAL BIG STARS ONLY PICTURES
AT THESE THEATERS TODAY
MARJORIE RAMBEAU—"Dazzling Miss Davidson"
HOME—1812 W. Chicago Ave.
JACKIE SAUNDERS—"Bab, the Fixer"
PASTIME—66 W. Madison St.
WILLIAM RUSSELL—"My Fighting Gentleman"
GARDEN—3305 Marshfield Ave.
MARY MILES MINTER—"Faith"
BISHOP—1814 Ogden Ave.
EDNA GOODRICH—"Reputation"
BRYN MAWR—1125 Bryn Mawr Ave.
WILLIAM RUSSELL—"Pride and the Man"
CRITERION—1222 Sedgwick St.
JACKIE SAUNDERS—"Bits of Kindling"
OAKLAND—3863 Cottage Grove Ave.
WILLIAM RUSSELL—"Masked

INTER-OCEAN REFINING CO. PURCHASES SITE

Buys 40 Acres in Joliet Road and West Fifty-fourth Street.

Real Estate Transfers

Real estate transfers filed for record yesterday totaled 175, of which 137 were in the city and 38 outside, including 24 under the Torrens system. Transfers were as follows:

Bloom	2	Proviso	5
Lake View	7	Stickney	6
Jefferson	36	Lyons	4
North Town	5	Maine	3
South Town	5	Ridgeville	2
Hyde Park	18	Thornton	3
Lake	34	Norwood Park	1
Calumet	5	Leyden	4
West Town	34	Wheeling	1
Cicero	11	Worth	1

A transaction in manufacturing property, involving extensive improvements, was an interesting feature of yesterday's real estate market news. It was the purchase by the Inter-Ocean Refining company, a new industry, of a tract of forty acres at McCook, which is to be used as the site for a refining and general distributing station for this territory. The property fronts on Joliet road and West Fifty-fourth street, extended, the consideration being withheld.

It is announced that the purchasing company immediately will begin work on the construction of an extensive plant, which eventually will involve an expenditure of about $325,000. The property will be served by a system of switch tracks connecting with the Chicago and Illinois Western railroad, and with the Indiana Harbor belt road. The transaction was negotiated by W. S. Adams & Co. and Louis B. Beardslee.

South Side Sale.

Fred C. Bell has sold to Richard Curran [illegible] property at the southwest corner of Sixty-third street and Rhodes avenue, lot 200 feet front on Sixty-third street with a depth of 110 feet. The property is improved with a row of one story brick stores and a nominal consideration is given in the transfer, which is made subject to an incumbrance of $43,000.

A noteworthy transaction in Highland Park residence property was reported in the purchase by A. W. McCune of Aberdeen, S. D., from C. H. Baldwin of the latter's residence at Wade and Beach streets, near the lake. The house is an attractive twenty room structure, which Mr. McCune will occupy, following improvements. C. W. Seighnious was the broker.

Cab Company Leases Garage.

Edward Katzinger has leased to the Orange Cab company the new one story garage at 941-43 West Washington boulevard and 34 North Sangamon street, for a term of ten years at a total rental of $30,000. Marks & Co. represented both parties.

An interesting downtown lease has been negotiated by E. G. Krumrine & Co. in the extended payment of part of the loan on the property at the northeast corner of Michigan avenue and Randolph street. The original loan was for $250,000, $200,000 of which has been extended for five years at 5½ per cent.

E. F. Keebler & Co. have leased for the Liggett & Myers Tobacco company of New York to Nathan Geisler, the store at 22 West Washington street, for a term from Oct. 1, at an annual rental of $6,000. The store formerly was occupied by the Liggett & Myers company as a premium store.

PRODUCE MARKETS

EGGS.

CHICAGO, Sept. 14.—Market weak, with prices ½c lower. Receipts, 6,252 cases. Quotations:

Firsts	37@37½c	cluded	35@37c
Ordinary firsts	35@35½c	Dirties	28@34c
		Checks	21@31c
Miscellaneous, cases returned	31@33c	Extras—	
		Fillers	41½c
Do, cases included		Cartons	42½c

BUTTER.

CHICAGO, Sept. 14.—Trade slow and market easy at former prices. Receipts, 6,924 tubs. Quotations:

Extras	42c	Extra to grocers—	
Extra firsts	42½c	Tubs	42c
Firsts	40½@42c	Prints	43c
Seconds	39@40c	Pack. stk.	36@37c

CHEESE.

CHICAGO, Sept. 14.—Slow but firm, with offerings moderate and demand quiet. Quotations:

Young Americas	23½c	Daisies	25c
Twins	24c	Limburger	23@26½c
Longhorns	23½c	Brick	26@26½c
Double daisies	24½c	Swiss	36@37c

POULTRY.

CHICAGO, Sept. 14.—Market oversupplied and loker. Live fowls were off 1½c; roosters, ½c, and spring chickens, 1½c a pound. Ducks sold 2c lower. Receipts, 6 cars and 1,265 coops. Quotations:

Live—		Iced—	
Turkeys	18c	Turkeys	22c
Fowls	20@23c	Roosters	17@18c
Springs	20½c	Ducks	18@20c
Roosters	17c	Fowls	22@23c
Geese	16@18c	Springs	20@21c

VEGETABLES.

CHICAGO, Sept. 14.—Potatoes were mostly 5c a bushel lower. Receipts, 40 cars, and trade quiet. Green vegetables were steady. Quotations:

Beets, 100 bunches	$1.50	lbs	85@90c
Radishes, 100 bunches	$2.00	Onions, home grown, 70 lbs.	$1.25
Carrots, 100 bunches	$1.50	Potatoes, per bu, Minn., Ohio	$1.15@1.38
Spinach, home grown, bu box.	85c	Do Wis.	$1.15@1.35
Cabbage, 100		Tomatoes, 4 baskets	50c@$1.00

FRUITS.

CHICAGO, Sept. 14.—Grapes sold lower and peaches higher. Other fruits steady. Quotations:

Grapes, 5@6 lb baskets, Mich.	18@23c	Gem melons, baskets	50@65c
Peaches, Mich., per bu.	$2.50@3.00	Blueberries, 16 qts.	$3.00@3.50
Watermelons, per car	$75.00@150.00	Apples, per brl	$3.50@5.00

VEALS.

50@60 lbs	17@18c	90@120 lbs.	20@21½c
60@80 lbs	18@19c	Coarse	14@15c

SOUTH WATER STREET BEEF.

	No. 1.	No. 2.	No. 3.
Ribs	29	25	12
Loins	38	30	14
Rounds	20	19	14
Chucks	16½	15	10½
Plates	14	12½	9½

Building Permits

E. 115th-st., 747-59, 1 story brick storage; Sherwin-Williams Co., same; H. F. Doerr, arch.; S. Bollitt Co., mas. and carp. $10,000

S. Kedzie-av., 3100, 1 story brick storage; Liquid Carbonic Co., 3100 S. Kedzie-av.; Joseph Novy, arch.; Kroc & Levy, mas.; not given. 9,000

Avenue M, 10643-45-49-51-54, 1 story frame residence; Oliver L. Watson, 69 W. Washington-st.; George Gearnsey, arch.; H. Haunistrap, mas.; owner is carp. 10,000

N. Waller-av., 433-35, 2 story brick addition; William A. Giles, Waller and Lake-sts.; William W. Clay, arch.; W. A. Pillinger, mas. 5,000

Rhodes-av., 8112, 1 story brick residence; D. M. Reed, 315 Chamber of Commerce; J. E. Scheller, arch.; owner is mas.; not given. 5,500

Cicero-av., 3745, 1 story brick store; John Olson, 3418 Sheffield-av.; Arhlberg Jacobs, arch.; John Traff, mas.; not let. 4,000

Choosing the School

ILLINOIS. ILLINOIS.

PREPARE FOR LEADERSHIP

The war has created an unusual demand for trained accountants, correspondents, executives, and other high grade men and women with specialized training.

A thorough business training can be secured by attending our

DAY OR EVENING CLASSES
Fall Term Opens Sept. 20, 1917

Courses offered in:

Bookkeeping, Accounting Principles, Adv. Accounting Practice, C. P. A. Quiz, Business Administration, Business Law, Economics, Salesmanship, Sales Correspondence, Advertising, Business English, Adv. Business Correspondence, Money and Banking, General Psychology, Psychology of Business Procedure, Sociology, Public Speaking, Parliamentary Law, Transportation, Mercantile Credit, Investments, Commercial French, Commercial Spanish, Public Service Companies

Both men and women admitted. All courses credited towards a university degree. Special Preparatory Department for those deficient in entrance requirements.

Call, telephone or write for descriptive catalog NOW.

DE PAUL UNIVERSITY COLLEGE OF COMMERCE
718 Tower Bldg., 6 N. Michigan Ave., Chicago, Ill. Tel. Randolph 3160

Not a "Prep" School
Designed exclusively for Younger boys. Genuine home life. Vigilant watchfulness of personal habits. Comradeship between teachers and boys develops right thinking and manliness.
TODD SEMINARY
FOR BOYS 70th YEAR
Pure air, pure water, active outdoor life. In Illinois hill country, one hour from Chicago. 1000 feet above sea level. 20 acres woodlands. Athletics. Inquire about our Northern Summer Camp.
NOBLE HILL, Principal
Woodstock, Ill.

The John Marshall Law School
Founded 1899. Open to Men & Women
Mon., Wed., Fri. Eves.
3 YEAR and 4 Year LAW COURSES
TEXT and CASE SYSTEM
MOOT COURT PRACTICE
PRE-LEGAL COURSE
PUB. SPEAKING AND PARL. LAW
Fall Term Opens Wednesday, Sept. 12
For Catalog and Pamphlet "On the Study of Law" call or write Edward T. Lee, Dean, Portland Block, Cor. Dearborn and Washington Sts. Tel. Central 4669.

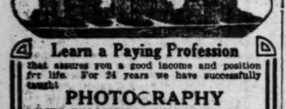
Learn a Paying Profession
that assures you a good income and position for life. For 24 years we have successfully taught
PHOTOGRAPHY
PHOTO-ENGRAVING AND 3 COLOR WORK
Our graduates earn $20 to $50 a week. We assist them to secure these positions. Learn how you can become successful. Terms easy—living inexpensive. Write for catalog—NOW
ILLINOIS COLLEGE OF PHOTOGRAPHY
Box C T 506 Wabash Ave., Effingham, Ill.

ART INSTITUTE OF CHICAGO
ART SCHOOL Drawing Painting Illustration
Designing, Sculpture and Architecture
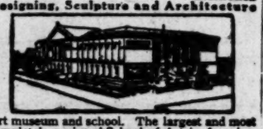
Art museum and school. The largest and most completely equipped School of Art in America. Thirty-eighth year begins October 1st, 1917.
For illustrated catalog address
THE ART INSTITUTE, T. J. KEANE, Dean
Dept. 4, Michigan Blvd. at Adams St., Chicago

Chicago Latin School for Girls College Preparatory. General Courses. Athletics.
59 Scott St. Opens Sept. 27. Tel. Sup. 4667.

SPEECH—POWER
Learn to speak effectively at a banquet, lodge or at any gathering. The fluent, convincing speaker is always in demand. Class and private lessons in public speaking. Call or phone Rand. 2594.
ORATORY-SPEECH COLLEGE
116 S. Michigan Ave. Bet. Adams & Monroe

Business Courses For Men

The Evening Courses offered in the YMCA SCHOOL OF COMMERCE are for mature students. They are high grade and are taught by practical men. Following is a list of courses offered. These are fully described in Special Bulletins which may be secured upon request.

Principles of Accounting	*Profess'l C. P. A. Course	*Real Estate Law
Business Administration	Business Economics	Principles of Advertising
*Business Law	*Business English	*Public Speaking
Cost Accounting	*Salesmanship	Credit Management
*Law of Contracts	Business Efficiency	Sales Correspondence
Conversational *French and *Spanish (also Reading and Writing).		

Accounting and Law Classes Open Sept. 19, 7:30

*Preparatory Courses for the SCHOOL OF COMMERCE and for entrance to colleges and professional schools are offered in our Evening Preparatory School. Also complete Commercial and Technical courses. Opening Week of Sept. 24.

CALL TO-DAY between 1:00 and 5:00 p. m. for a personal interview. Otherwise write or phone for special bulletins and specify the course in which you are interested.

YMCA SCHOOL OF COMMERCE
Including Chicago School of Accountancy
19 S. La Salle St., Chicago Central 6789
Courses marked * also offered at 1621 Division St. Monroe 2271

HAHNEMANN MEDICAL COLLEGE
Fifty-eighth annual session begins September 24th. Minimum admission requirements fifteen high school units and two years of college work. The College occupies its own building and hospital. Both institutions are in charge of one staff.
EQUIPMENT IS UNEXCELLED.
Homeopathic graduates are in demand in excess of the present supply. For further information address J. P. COBB, M. D., Dean, Box 9, 2811 Cottage Grove Ave., Chicago, Ill.

SHORTHAND AND TYPEWRITING
BARRETT INSTITUTE
Monroe Near State

THE HARVARD SCHOOL FOR BOYS
In Co-operation with University of Chicago
4731 ELLIS AVENUE
Has prepared over 300 boys for college, chiefly Yale, Harvard, Princeton, and Chicago. Special department for boys under 13 years of age. Reopens Wednesday, September 19th. Office hours from 8 a. m. to 4 p. m. after September 1st, or by appointment. Phone Oakland 394.
J. J. SCHOBINGER, Principal.

ALL FOREIGN **LANGUAGES** AND CORRECT ENGLISH
Guaranteed ability to speak, read, write. 30 lessons. Superior method. Special rate for fall enrollments now. THE CHICAGO INSTITUTE
125 W. Madison St. Central 1749

CHOOSING THE SCHOOL

ILLINOIS. ILLINOIS. ILLINOIS. ILLINOIS. ILLINOIS.

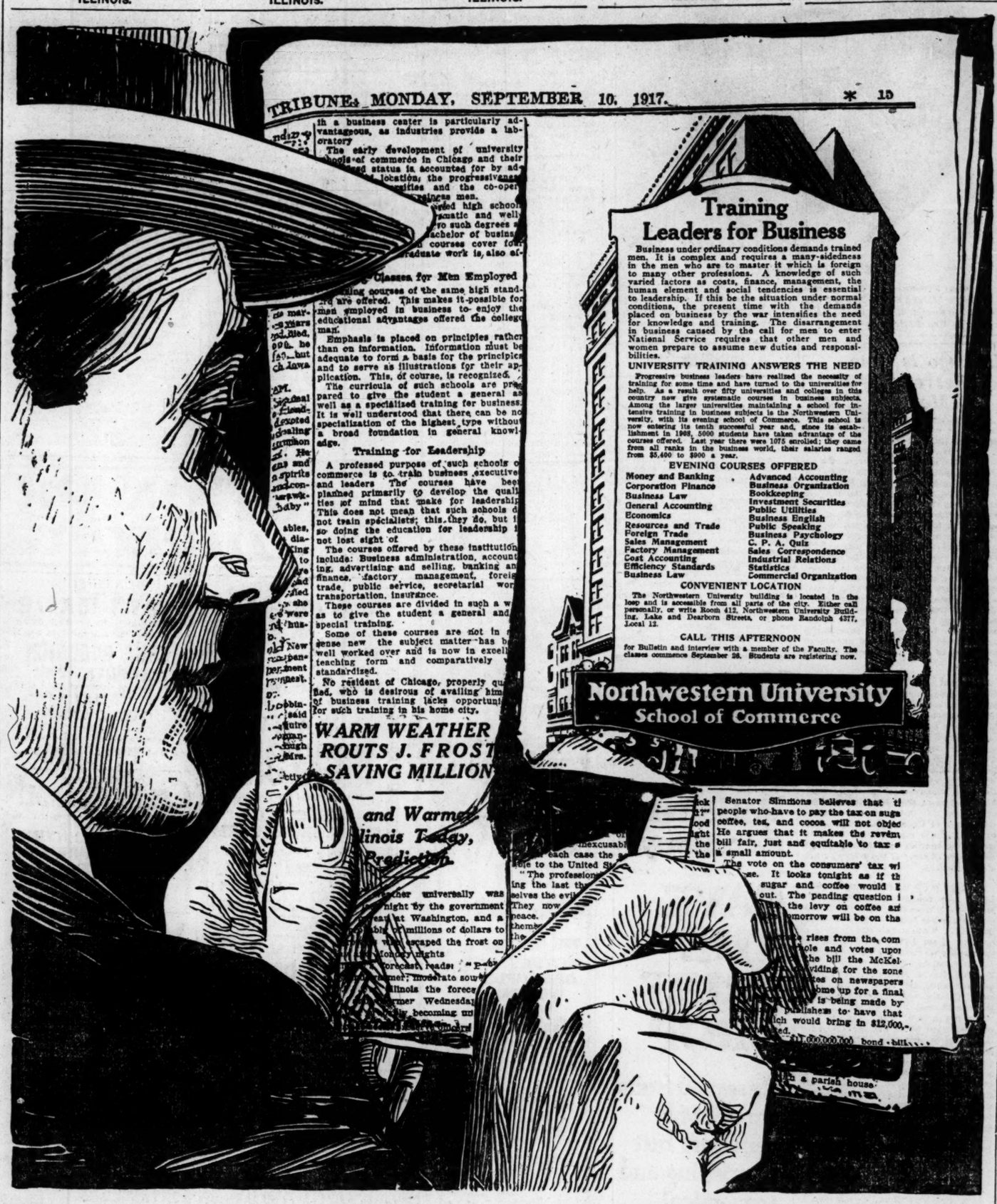

DE PAUL UNIVERSITY LAW SCHOOL
(ILLINOIS COLLEGE OF LAW)
CO-EDUCATIONAL
DAY AND EVENING CLASSES
"A Thorough Legal Education"
21st Year Opens Sept. 17, 1917
ENROLL NOW
High School graduates eighteen years of age or over admitted to either the day or evening division. Strong faculty. Unusual equipment. University privileges. Location overlooking Lake Michigan. Free instruction in Public Speaking and Debating.
Day Division: Class sessions, 8:15 to 11:15 A. M. daily except Saturday.
Evening Division: Class sessions, 6:30 to 10:00 o'clock Monday, Wednesday and Friday Evenings.
Notice: After the school year 1917-1918 the course for a degree in the Evening Division will be changed from a three year to a four year curriculum. Those enrolling for the fall term can complete the course in three years.
SPECIAL PREPARATORY DEPARTMENT
Deficiencies in entrance requirements may be made up in this department. Instruction given in all high school subjects. Small classes insure rapid progress.
For catalog call, phone or write now, Secretary, 738 Tower Bldg., 6 North Michigan Avenue, Chicago, Illinois. Phone Randolph 3160.

ACCOUNTANCY
Pace Courses
EVENING CLASSES
SEND FOR 32 PAGE BULLETIN
PACE INSTITUTE
621 CONWAY BUILDING, CHICAGO
W. W. Schmauch, Res. Mgr.
Tel. Franklin 3263

CHICAGO COLLEGE OF **MUSIC** ESTHER HARRIS Pres.
REGISTER NOW. All branches of music and dramatic art taught. Diplomas, Degrees and Medals. Free catalog. Address Registrar, Dept. T. 1334, Kimball Hall, Chicago, Ill.

THE KENWOOD-LORING SCHOOL FOR GIRLS
4000 ELLIS AVENUE, CHICAGO
Established 30 years. Pupils admitted on certificate to all colleges accepting women. During the past fourteen years three pupils have won entrance scholarships to Bryn Mawr. We offer a two years' advance course for High school graduates. College Preparatory and Special Courses; Intermediate, Primary and Kindergarten departments. Unequaled advantages in Music and Art. New modern building for day school, with tennis and basket ball courts and playgrounds. Catalogue on request. Telephone Oakland 737. Fall term opens Sept. 19th
Stella Dyer Loring, Helen Dyer Loring } Principals

ST. MARY'S SCHOOL
Junior college and finishing school. 50th year. ST. MARTHA'S SCHOOL FOR GIRLS from 5 to 18. Address KNOXVILLE, ILL.

COLUMBIA COLLEGE OF **EXPRESSION**
Co-educational. Two and Three Year Courses With Diplomas
Prepares its students as teachers of Vocal Expression and Public Speaking, as Public Readers, Speakers and Story Tellers. Students assisted to positions. Accredited by the Illinois State Examining Board. College occupies its own spacious building, with large dormitory directly across the street.
Students Accepted Until October 1, 1917.
Address Registrar, Box 16, 3358 Michigan Ave., Chicago, Ill.

Lewis Institute
An Endowed Polytechnic School for Both Sexes.
College work in Mechanical, Electrical and Civil Engineering, and in Mechanic, Household and Liberal Arts, leading to degree of B. S. High school instruction in Science, Literature and Technology. Well equipped shops and laboratories. Day and evening sessions. Fall term opens Sept. 24. Evening classes Oct. 9, 1917. For bulletin address Dept. 10, Lewis Institute, Madison and Robey Sts., Chicago.

ART Study at this school and prepare yourself to be a designer of posters, advertisements, illustrations, room interiors, costumes, etc. Personnel, instruction and environment of this school are unexcelled. Visit studios and obtain further information.
CHURCH SCHOOL OF ART
EMMA M. CHURCH, Director
Studios—608 So. Michigan Avenue, Chicago

WATERMAN HALL
SYCAMORE, ILLINOIS
Founded 1888. Boarding school for girls. Meet the Rector at 1814 Heyworth Building, Mondays 11:00 to 1:30. Other days by appointment. Catalogue furnished, address Rev. B. Frank Fleetwood, A. M., D. D.

MAKE UP **HIGH SCHOOL CREDITS**
Prepare for Law, other professions or university entrance exams. High school student. Classes opening now. Rapid progress. Write or call E. 810 A. & S. Dearborn St.
CHICAGO PROFESSIONAL PREPARATORY

Night Course in Advertising Open to Men and Women
The course is conducted by practical advertising men and salesmanagers who practice daily at their desks the methods they teach.
Second Term Begins Sept. 26th
Only those successfully passing Personal Analysis Test are admitted to the course. Find out if you are eligible. Analysis free. Reservations must be made immediately. *Large waiting list from last year. Tel. Rand. 1575. Evening interviews by Appointment.
George Washington Institute
Founded by Napoleon Hill.
Bryant & Stratton Building

30 East Randolph Street Chicago

Miss Spaids School for Girls
Reopens in its new location
866 Buena Ave.
1½ Blocks East of Sheridan Road
on Wednesday, Sept. 26, 1917
Boarding and Day School. College Prep. Intermediate and Primary Departments. Advanced finishing courses for those who do not wish to pursue the regular studies. Boys entered in lower grades of the Day School.
MISS KATE LOUISE SPAIDS, Principal

The University of Chicago
offers through its downtown college
LATE AFTERNOON, EVENING AND SATURDAY CLASSES
in college subjects conducted by regular members of the University Faculties. One or two two-hour sessions per week. Undergraduate and graduate courses with credit toward University degrees.
Autumn Quarter begins Sept. 29.
Registration Sept. 15 to 28.
For circular address Dean, Box 138, University College, University of Chicago.

STUDY MEDICINE AT NIGHT
JENNER MEDICAL COLLEGE
(Accredited). Offers an excellent training to young men and women in medicine. Opportunities to earn expenses while in attendance. Free class laboratory and clinical facilities. Methods approved by quarter-century results. Unusual demand for doctors to serve the government. Accredited to Chicago Board of Education for promotional credits.
SPECIAL PREPARATORY DEPARTMENT
In all high school subjects will prepare those lacking full entrance requirements. Twenty-fifth annual session begins September 19. For free catalogue address JOHN D. MacKELLAR, M. D., Sec. 10, 117 North Elizabeth St., Chicago.

LYCEUM ARTS CONSERVATORY
Definite Preparation for a Definite Work
Teaches every branch of music and dramatic art. Address Secretary for catalog. Dept. T, 600 Lyon & Healy Bldg., Chicago.

INDIANA.
HOWE SCHOOL (ENDOWED)
A TEACHER *For Every* TEN BOYS
Every Boy Recites Every Lesson Every Day.
Boys Taught How to Study.
Thorough Preparation for College.
Graduates admitted to leading colleges on certificate.
Estate of 150 acres, 9 fine buildings. Thorough sanitation.
Healthful country life. Beautiful lakes. All athletic sports.
Separate School for Younger Boys.
Refers to many Chicago patrons. Military drill. For illustrated catalogue address
Rev. J. H. McKenzie, L.H.D., Rector,
Box B, Howe, Indiana
Tuesdays, 1814 Heyworth Building, eleven to one. Phone Randolph 1455.

University of Notre Dame
Notre Dame, Indiana
Letters, Journalism, Library, Science, Chemistry, Pharmacy, Medicine, Agriculture, Architecture, Commerce, Law, Engineering.
Preparatory School—St. Edward's Hall
A representative is at the Auditorium Hotel on week days from 9 to 2 o'clock.

MARYLAND.

One of the fifteen buildings
THE TOME SCHOOL
Publishes an unusually interesting and attractive catalogue. A line addressed to the Secretary will bring information about this great national boarding school—information about its scholarly faculty; about its buildings and grounds which have cost a million and a half dollars; about its rich curriculum; about the fine type of Tome boy.
Military drill
A Separate School for Little Boys
PORT DEPOSIT MARYLAND

NEW YORK.
MISS C. E. MASON'S SUBURBAN SCHOOL FOR GIRLS
"The Castle," Tarrytown-on-Hudson, New York
Forty minutes from New York City. Upon own private school. Chicago Representative Please Write
MISS C. E. MASON, LL.M., Lock Box 505

WISCONSIN.
RACINE COLLEGE
Junior College and Preparatory School
66th Year Begins September 19th
Prepares boys for Professional Schools and the junior year of the University.
"The School for Manly Boys"
REV. A. P. CURTISS, B. D., Sub-Warden

KEEWATIN ACADEMY
Prairie du Chien, Wis.
Outdoor tutoring school. Winter home in Florida. 108 Auditorium. Wabash 588.

KEMPER HALL
For girls. General and College Preparatory courses. Athletic field, gymnasium, military drill. Conducted by Sisters of St. Mary (Episcopal). Kenosha, Wis.

MISCELLANEOUS.
SNYDER OUTDOOR SCHOOL FOR BOYS
—WINTERS IN FLORIDA—
Individual attention. 2 years' work in one. Certificate College accredited. Apply for catalog to Chicago office: 307 Monroe Bldg. Telephone Randolph 3744.

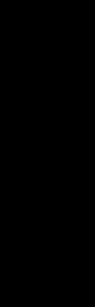

ILLINOIS.

ght Course in
vertising Open
Men and Women
e course is conducted by
ical advertising men and
managers who practice
at their desks the methods
teach.
nd Term Begins Sept. 24th
ly those successfully pass-
Personal Analysis Test are
u are eligible. Analysis free.
rvations must be made im-
ately. Large waiting list
last year. Tel. Rand. 1572.
ng Interviews by Appointment.
ge Washington Institute
Founded by Napoleon Hill.
30 East Randolph Street Chicago

s Spaids School
for Girls
Reopens in its new location.
866 Buena Ave.
Blocks East of Sheridan Road
Wednesday, Sept. 26, 1917
ing and Day School. College Prep.
diate and Primary Departments.
ed finishing courses for those who
wish to pursue the regular studies
tered in lower grades of the Day

S KATE LOUISE SPAIDS,
Principal

iversity of Chicago
rs through its downtown colleges
AFTERNOON, EVENING AND
SATURDAY CLASSES
ge subjects conducted by regular
rs of the University Faculties. Over
two-hour sessions per week. Under-
duate and graduate courses with
redit toward University degrees.
Autumn Quarter begins Sept. 20.
Registration Sept. 17 to 19.
For circular address Dean, Box 126
University College, University of Chicago.

UDY MEDICINE AT NIGHT
NER MEDICAL COLLEGE
ntitled). Offers an excellent training in
and woman in medicine. Practical
s eminent visiting attendants. Ad-
ersary and clinical facilities. Only
by quarter-century record. Four years
leges to serve the profession. Address
to Chicago Board of Education for
credits.
AL PREPARATORY DEPARTMENT
high school entrance. Thorough preparation
entrance requirements. Autumn term
begins September 19. Twenty-fifth se-
ssion opens September 24. Catalog.
NORTH D. MACKELLAR, M. D., Dean,
North Elizabeth St., Chicago.

E NUMARTS CONSERVATORY
ic Preparation for a Definite Aim
every branch of music and dra-
art. Address secretary for catalog
, 600 Lyon & Healy Bldg., Chicago.

INDIANA.
OWE SCHOOL
(ENDOWED)
ACHER *For Every* TEN BOYS
Boy Benefits Every Lesson Every Day
ught How to Study
Preparation for College,
Preparation to leading colleges of
ern States.
,000 acres, 9 fine buildings. Ideal
sanitation.
ral country life. Beautiful lakes. All
sports.
separate School for Youngest Boys.
to many Chicago patrons. Military dis-
cipline. But at this time there are
of uncertainty both at home and
and they leave the general com-
at once.
Optimism Lacking.
the stock market there is lacking
for the reasons mentioned,
prices of the finest securities have
depreciated by bear operations.
are about five wealthy profes-
who have made it their business
different stocks and by the sale
few thousand shares manipulate
quickly downward. These raiders
turned their attention to stable is-
Chicago and Northwestern com-
s see and Pullman another. The
company will earn $2,500,000 more
previous years and the capacity
are is fully taxed. The company
insists on substantially all the
in a car being filled. Formerly
the custom to consider a car suffi-
well filled if the lower berths
occupied. In consequence of the
regulations the earnings per day
sleeping cars have reached a high
mium.
New Haven furnishes another illus-
of a good property selling be-
its value. I was told that New
will earn more than $6,000,000
year, but its securities have been
depreciated from one cause and an-
that the value of the stock would
under a receivership, probably twice
it is now. A receivership would
the cutting off of guarantees and
obligations which have been used
ish here the property.
Turkish Oil to U. S.
"I called a meeting of directors of
company and our reports were
ally favorable. We are furnishing
ment put pro rata of fuel oil
a barrel. That appears to be
factory to the government, and we
e nothing to fault with it, inasmuch
it is the general market the law of
and demand is allowed to deter-
. All the oil companies are
the government fuel oil at
price and on a pro rata basis.
was interested in observing on the
seventy Dutch vessels loaded
grain and with steam up, ready
. They have been ready since
July. But the government has not
ed assured that the destination
the grain is not Germany, and in con-
the ships are not allowed to
Russwhile a part of the grain
ther, which seems a great waste."
Money and Exchange.
Rates in Chicago strong at 5½
per cent on collateral. 5½ per cent on
mercial paper, and 5½ per cent over
New York exchange, 10c dis-
. Chicago bank clearings, $79,113,-

CHICAGO STOCK TRANSACTIONS
The local market Sears-Roebuck
showed an improvement of 1
over the opening, with moder-
evidence of business. Union Carbide
weak. It opened at 179½, ex divi-
and sold down to 174½. The close
little better. Prestolite was off 1
the opening. The packing house
were steady. Pneumatic Tool
off 1 point.

MARYLAND.

One of the Fifteen Buildings
THE TOME SCHOOL
An unusually interesting and
attractive catalogue. A line addressed
to the Secretary will bring information
about this great national boarding
school. Information about its prospects
security about its buildings and grounds
small boys' cost is sensible and a
dollars; about its high curriculum
about the fine type of Tome boy.
Military drill
A Separate School for Little Boys
RT DEPOSIT MARYLAND

NEW YORK.
E. MASON'S SUBURBAN SCHOOL FOR GIRLS
Terrytown-on-Hudson, New York
Academic department for girls 6 to 16
Primary department for boys 6 to 10
E. MASON, LL.M., Last Year
WISCONSIN.
INE COLLEGE
-course progressive
College and Preparatory School
Begins September 19th.
boys for Professional Schools
junior year of the University.
School for Manly Boys"
CURTISS, B. D., Sec.-Worthy
WATIN ACADEMY
Prairie du Sacs, Wis.
Winter home in Pasa-
dena, Cal.
MPER HALL
and College Preparatory School
Miss Harriet Hamper, Principal
Miss Mary Hamper, Associate
SCELLANEOUS.
R OUTDOOR SCHOOL
FOR BOYS
in the Pines

ON THE BROAD STREET CURB

NEW YORK, Sept. 14.—[Special.]—Oil stocks continued to reflect increased bullish interest, with importance attached to the advance of 22 points in Prairie Pipe Line. Midwest Refining reflected absorption by new interests, selling at 140 and 142, and Merritt ranging from 24½ to 25¼. Northwest Oil continued the strongest of the low priced oil shares, selling at $1 to $1.10, and there was an improved tone to Coaden & Co., which was traded in at 8¾ to 9¼.

The industrials and war order stocks were generally firmer. Bethlehem Steel preferred ranged from 104¾ to 106, and the rights sold at 2¾ to 2½. Submarine reacted from 16½ to 15½, and then rallied to 16¾. Curtiss declined from 37 to 36, but Wright-Martin transactions were confined within the narrow limits of 7⅞ to 8¼. Chevrolet rallied from 68 to 70, and United Motor was steady, selling at 19⅜ to 19.

Silver stocks were in demand, but the volume of business was small, except in a few issues. Emma Consolidated sold from 1 3-16 to ⅞, followed by a slight rally. Nipissing was traded in at 9 to 9¼.

Copper stocks were steady. Acme sold at 2¼ and 2⅜, Jerome Verde at 1 9-16, Butte Copper and Zinc at 9 to 9⅜, and Mason Valley at 6 and 5⅞.

CURB TRANSACTIONS.

INDUSTRIALS.

	Sales.	High.	Low.	Close.
Alma	1,200	5⅝	5⅜	5½
Beth St B w i.....	300	104¾	104¾	104¾
Do rights.....	2,000	2⅜	2¼	2⅜
B A Tob "B".....	500	17⅜	17	17
Carwen Steel.....	1,300	10⅜	10¼	10⅜
Chev Motors.....	1,000	73	69	73
Curtiss Aero.....	600	37	36	36¾
Everett Heaney....	100	23¼	23¼	23¼
Martin Arms.....	100	110	110	110
Max Munitions....	12,000	1	1	1
N Am P & Paper....	700	⅜	⅜	⅜
Smith "ot Truck..	1,500	3⅛	3	3⅛
Steel Alloys.....	300	4¾	4¼	4¾
Sumar Boat.....	10,000	7⅞	7¾	7⅞
U S Steamship....	800	4¼	4¼	4¼
United Motors ..	2,000	19½	18⅝	19⅛
U S LA & Hy.....	500	1⅝	1⅝	1⅝
Wright-Martin ..	3,500	8¼	7⅞	8

OILS.

Allen Oil.....	1,500	1¾	1¾	1¾
Boston Wyo.....	30,000	.46	.47	.47
Coaden Oil.....	4,000	9¾	8¾	9¼
Elk Basin.....	3,000	9¾	9¾	9¾
Glenrock.....	12,000	16½	16½	16½
Merritt Oil.....	6,000	25¼	24¾	25
Met Pet.....	3,000	1¾	1¾	1¾
Midwest Oil.....	15,000	1.71	1.67	1.70
Do pfd.....	2,000	1¼	1¼	1¼
Midwest Refin....	600	142	140	141
Northwest Oil...150,000		.09	.08	.08½
Okla Oil com....	12,000	.02	.01	.01½
Do pfd.....	1,200	.44	.40	.40
Okla Prod.....	1,200	9	8¾	9
Osage.....	1,000	8¾	8¾	8¾
Sapulpa.....	400	8¾	8¾	8¾
Sinclair Gulf.....	450	21	19¾	21
Vac Gas & Oil....	1,500	1¼	1¼	1¼
West States Pet....	2,000	1¼	⅞	⅞

MINING.

Acme Cop Hills..	4,000	2½	2½	2½
A B C Metals.....	900	1⅞	1⅞	1⅞
Ariz Cornelia.....	6,000	1¾	1¾	1¾
Big Ledge.....	3,500	1¾	1¾	1¾
Booth.....	1,000	.07	.07	.07
Butte & Mont.....	2,600	.62	.61	.61
Butte & C Z.....	1,500	9¾	9	9¼
Butte Detroit.....	700	⅛	⅛	⅛
Butte N Y.....	1,100	1⅛	1⅛	1⅛
Cal & Jerome....	12,500	2½	1¾	2⅛
Chanda Copper....	2,500	2⅞	2⅞	2⅞
Coco River.....	5,000	1¾	1¾	1¾
Con Arix.....	5,000	2	2	2
Con Copper.....	900	1¾	1¾	1¾
Con Mex.....	200	40	40	40
Con Mer Gold.....	1,000	5¾	5¾	5¾
Fortuna Cons.....	6,500	.35	.34	.35
Goldfield Cons....	5,500	43	42	43
Hecla Mining.....	375	9	8¾	8¾
Jerome Verde.....	5,000	1⅝	1⅝	1⅝
Jumbo Mining....	55,000	3½	3½	3½
Mason Valley.....	450	6	5⅞	6
McKinley.....	2,500	72	70	72
Mogul.....	15,500	80	69	77
Mother Lode.....	4,000	35	34	35
Nati Zinc.....	7,000	43	40	43
Nipissing.....	2,000	9	8¾	9
Rex Cons.....	10,000	18½	18	18½
Richmond.....	1,800	80	80	80
Rochester.....	3,700	53	51	53
Success.....	1,000	19	18	19
Unity Gold.....	1,500	3⅝	3⅜	3⅜
Utica Mines.....	6,700	28	26	27
Utah Nati.....	10,000	2½	1½	2
Yerrilton.....	5,000	21	21	21

BONDS.

$ 4,000 Beth S 5% notes	98½	98¼	98¼	
100,000 Can Gvt 5s.....	96¾	96	96¾	
10,000 Coaden 6s S.....	91½	91½	92	
10,000 G Elec 6% nts..101¼		101¼	101¼	
3,000 G Nor 5% nts w i 97⅜		97⅜	97⅜	
5,000 Russ Gv new 5½s 70		70	70	
18,000 do 6½s.....	76¼	77	79¼	

CLOSING BID AND ASKED PRICES.

	Bid.	Asked.		Bid.	Asked.
Atlna.....	5½	5⅝	Sou Gulf..	17	22
Marconi.....	2⅝	2¾	Red War'r.	⅜	⅝
B A Tob "B"..	17½	18	Mtl Bur..	130	142
Butte C&Z..	8¾	9¼	M Lode..	33	35
Big Ledge..	1½	1⅝	Nipissing..	8¾	9¼
Chevrolet..	70	73	Okla.....	8½	9
Curtiss.....	35	37	Rice.....	⅛	¼
Do pfd.....	94½	95	Stand Mtr..	8½	9½
Emma.....	⅝	¾	Stand SAL..	⅞	1
Gldfld Con 41		43	Stewart M..	1½	1⅝
Hull.....	30	38	Sub Boat..	16¾	17
Kath.....	⅛	¼	Success..	17	20
Jer Verde..	1½	1⅝	Tono Bel..	1¼	2
J Victor..	⅞	1	Triangle ..	1¼	1½
Kerr Lake..	5⅝	5¾	Tramp Con	⅜	½
Magma.....	45	47	Pittsbrg..	⅛	¼
Majestic..	¼	½	U S L & H..	1¾	1⅞
Midwest Oil..	168	171	Do pfd..	2	3
Do pfd..	1¾	1¾	U Verde..	35½	36½
Int Petrol..	11¾	12¼	World Film	⅝	¾
Ray Her..	3⅜	3⅝	Yukon.....	2	2¼
La Con.....	⅛	1	L V.....	80	90
Mitchell..	38	50	W Martin..	8	8¼

STANDARD OIL SUBSIDIARIES.

	Sales.	High.	Low.	Close.
Ohio Oil.....	40	350	348	350
Prairie Oil & Gas	60	545	525	545
Prairie Pipe.....	160	280	258	280
S O Cal.....	125	240	240	240
S O N J.....	20	553	551	553
S O Ind.....	5	750	750	750

CLOSING BID AND ASKED PRICES.

	Bid.	Asked.		Bid.	Asked.
An-Am Oil 18		19	Prairie Oil.540		550
Atl Ref...920		925	Prairie P..275		285
Borne-S ...375		400	Solar Ref..350		360
Buckeye P 92		95	S Pa Oil..325		335
Colon'l Oil 50		70	South'n P.196		205
Chese Mfg.385		410	SWPenaPipe.100		110
Cont'l Oil.570		590	S O Cal...240		245
Cross'tPipe 35		40	S O Ind...730		750
Cumb Pipe155		165	S O Kas...530		550
Eureka P.205		215	S O Ky....335		350
Gal S Oil.140		153	S O Neb...490		505
Do pfd..135		145	S O N J...550		555
Ill Pipe...212		217	S O N Y...268		272
Ind Pipe..95		97	S O Ohio..440		465
Nat Tran..14		15	Swan & F 95		110
N Y Tran.200		210	Un T Lins 95		100
North'n P. 97		102	Vac'm Oil.340		350
Ohio Oil..345		350	Wash Oil.. 25		32
Pierce Oil 10¾		11¼			

U. S. ACTS TO SAVE $30,000,000 ON SUGAR SUPPLY

A saving of $30,000,000 during the next year is anticipated as the result of plans for controlling the nation's supply of sugar, now being worked out by the federal food administration. Steps already taken lead to the supposition that the retail price will be about eight and one-third cents a pound. Speculation will be eliminated. The agreements already reached, it is estimated, will reduce the price at least one and one-half cents a pound.

The licensing of all who import, or manufacture sugar, or molasses, by Oct. 1, is contemplated by President Wilson, according to Harry A. Wheeler, federal food administrator for Illinois.

Produce men have received telegrams from Mr. Hoover asking them to attend a conference in Washington next Tuesday morning for the purpose of determining methods for handling the crop of vegetables so that the supply can be conserved and speculation be eliminated. It is expected that wholesalers will be licensed, as has been the custom in handling other commodities. Leading dealers will be present from all parts of the country.

NEW YORK.....STOCK TRANSACTIONS

Bid.	Asked.	Description.	Sales.	High.	Low.	Close.	Net chge.
60	64	Ajax Rubber.....	100	62	62	62	....
4¾	4½	Alaska Gold.....	300	4¾	4¼	4¼	....
23½	23⅜	Allis-Chalmers Mfg.	900	24¼	23½	23⅝	+ ⅛
85	87	Am Ag Chem.....	100	85	85	85	+ 1⅛
40¾	41	American Can.....	1,400	41¼	41	41	+ 1
102	104	*Do pfd.....	100	105⅜	105⅜	105⅝	— 2½
70	70⅝	*Am Car & Fdry..	300	70⅝	70½	70½	— 1⅛
94	97	Am Express.....	100	94	94	94	....
54½	55	Am Hide & L pfd..	300	55½	54½	54½	+ ⅛
52	53	*Am Int Corp.....	300	52½	52	52	— ⅛
60½	61	Am Linseed Oil	1,000	32	32½	32½	+ ⅜
63½	64¼	Am Locomotive	200	61¼	61	61	— ⅜
96¾	96⅞	Am Malt pfd.....	300	64¼	64	64¼	+ 1
109⅝	110	Am Smelting.....	5,700	96⅝	95⅝	96¼	+ ⅛
47	47⅜	American Sugar....	1,400	110	109½	110	+ ⅛
116⅛	116⅜	Am Sumatra Tob....	600	48	47	47¼	+ 2¼
103	105	Am Tel & Tel.....	900	117	116⅛	116⅝	....
44	46⅜	American Tobacco ..	100	102	102	102	+ ⅛
30½	33	*American Woolen ..	100	46½	46½	46½	— ⅛
17⅞	18⅜	Am Writing Pa pfd.	3,100	30⅝	30⅛	30½	....
71⅛	71⅞	American Zinc.....	100	15	15	15	....
96⅜	97	Anaconda.....	9,200	72¼	71⅛	71⅝	+ 1
94½	96	Atchison.....	700	97	96⅞	96⅞	+ ⅛
104½	105	Do pfd.....	500	95	95	95	+ ⅛
92½	93	Atl Coast Line.....	100	108	108	108	....
58½	60	Atl Gulf & W I....	1,400	93	92½	92⅝	+ 1½
56	60	Do pfd.....	100	58½	58½	58½	+ ⅛
60	66⅜	Baldwin Locomotive	2,600	60¾	59¼	59⅜	+ ⅛
100	100½	Baltimore & Ohio..	7,000	60¾	60¼	60⅜	+ ⅛
1	1⅛	Barrett Co.....	1,200	100	99	100	+ 3
101	104½	Batopilas.....	500	1	1	1	....
101½	101½	*Bethlehem Steel ..	200	103¼	103¼	103¼	....
15	15⅝	*Do B.....	15,800	101¾	100¼	101⅝	— ⅜
29	29⅜	Bkn Rap Transit....	300	60	59⅝	60	+ 1
39¼	39½	*Butte & Superior..	500	29	28	28¼	— 1
154½	155½	Calif Packing.....	200	39¼	39½	39½	— ⅛
82	82½	Canadian Pacific ..	1,200	155¾	155	155½	+ ⅜
107	108	Central Leather....	1,500	83	82½	83¼	+ ⅛
32½	33¼	Do pfd.....	100	107¾	107¾	107¾	....
69	70	Cerro de Pasco.....	300	33¾	33	33¼	— ⅜
56¼	56¾	*Chandler Motor	5,100	74¾	69	69½	— 7½
27⅞	28¼	Chesapeake & Ohio..	100	56⅜	56½	56½	+ ⅛
59⅜	60	Chic Grt West pfd..	100	28	28	28¼	+ ⅛
104	105	C M & St Paul.....	4,700	60⅝	59¼	60	+ ⅝
135	145	Do pfd.....	900	105	104	104	....
25½	26	Chgo & N W pfd....	100	144¾	144¾	144¾	— ⅛
62¾	63½	C R I & P com.....	2,400	26	25¼	25⅝	+ ⅜
52½	53	Do pfd A w i.....	200	63¼	63¼	63¼	+ 1⅛
52½	52⅝	Do pfd B w i.....	600	53	52	52½	+ ⅛
17¼	17⅞	*Chino.....	800	52⅝	52	52⅛	+ ⅛
48	49	Chile Copper.....	1,500	17⅞	17⅝	17⅞	+ ⅛
44⅝	45	Cont Insurance	200	47	46¼	47	....
38	39⅝	Colorado Fuel.....	300	44¼	44¼	44⅝	....
101	102	Columbia Gas & E..	100	39½	39½	39½	....
90	92	Consolidated Gas ..	2,000	102	100½	101⅜	+ ⅛
25¼	25⅝	Continental Can	100	90	90	90	....
97	98	Corn Products	8,800	26¼	25½	25⅞	+ ⅜
70¼	70⅝	Do pfd.....	100	97	96	97	+ 1
31½	32	Crucible Steel	19,900	70⅝	69¾	70½	+ 1
85	87	Cuban Cane Sugar..	600	32¼	31⅜	31½	— ⅛
34¾	35	Do pfd.....	400	103¾	103	103¼	+ 1⅛
100	102	Do Rights.....	1,800	35	35	35	— 1
53	53¾	Illinois Central....	500	101¼	100¼	101½	+ 1⅜
112¾	112½	Inspiration Copper..	3,300	54	53	53	....
27	27	Int Harv of N J....	200	110	110	110	....
26⅝	27	Int Harv Corp.....	200	73¼	72¼	73¼	....
85	85⅛	Int Mere Marine....	3,900	27⅜	26½	27	+ ⅛
50	51⅜	Do pfd.....	5,300	85⅝	84⅜	85	+ ⅜
30	30⅜	Int-Met Consol pfd..	1,300	52	52	52	+ ⅛
65	65	Int Paper.....	1,800	30½	29½	30¼	+ 1⅛
33	33⅜	Do pfd ctf stpd..	200	63½	63½	63½	+ ⅛
18	18⅜	Invest Securities..	3,500	33¼	32¾	33	+ ⅛
42	46⅛	K C Southern.....	200	18	18	18	— ⅛
40½	40⅝	Kelly-Springfield ..	100	45	45	45	+ 2½
79½	80	Kennecott Copper...	1,600	41	40⅝	40½	— ⅛
199	210	*Lackawanna Steel..	1,000	81	80	81	— ½
		Liggett & Myers....	200	199	199	199	— ½
15	16½	Do rights.....	100	⅝	⅝	⅝	— 1/16
		Loose-Wiles.....	100	15¼	15¼	15¼	....

Bid.	Asked.	Description.	Sales.	High.	Low.	Close.	Net chge.
117½	118	Louis & Nash.....	200	118	117	118	+ ⅜
31	31¼	Maxwell Motor.....	900	31¾	31	31½	— ⅜
63¾	66	Do 1st pfd.....	300	64¾	64	64	— ⅝
19½	20½	Do 2d pfd.....	300	50¼	49¾	49¾	— ⅝
49½	50	May Dept Stores....	100	91¾	91¼	91¼	+ ⅛
91¾	91¾	Mexican Petrol....	11,200	95¼	90¾	95¼	+ 3¼
34½	35¾	Miami Copper.....	300	35½	35	35⅜	+ ⅛
51½	51⅝	Midvale Steel.....	800	33	32¾	33⅛	+ ⅛
4⅜	5½	M K & T.....	4,000	53¼	53¼	53¼	....
28	28¼	Missouri Pacific....	3,600	5⅝	5⅝	5	— ⅛
50½	51⅝	Do pfd.....	3,600	28¾	27½	28½	+ ⅛
81¼	85	*Montana Power....	400	51¼	51	51¾	+ 1⅛
102	103	National Biscuit....	100	81¾	81¾	81¾	....
28½	29½	National Conduit....	100	102	102	102	....
38½	39½	National Enamel....	1,300	29¾	29	29	— ⅛
7¼	8½	Nat Rys of M 2d pf	800	39	38¾	38¾	— ⅛
26	27	N OeTex & Mex....	1,200	27	26	26½	— 1
21¼	21⅝	*Nevada Copper.....	900	21¼	21	21¼	— ⅛
....	....	N Y Airbrake.....	200	123	122	122	+ 1
77½	78	N Y Central.....	1,800	78¾	77¾	78	+ 1
25	25¼	N Y N H & H.....	4,300	25¾	25¾	25¾	+ 1⅛
111½	112	Norfolk & Western.	700	113	111¾	112	+ ⅛
100	100½	Northern Pacific....	600	100¾	99	100¼	— ⅛
48½	48⅝	Ohio Cities Gas....	1,000	49¼	48¾	48¾	— ⅝
51¾	51¾	Pennsylvania Ry....	1,200	51¾	51¾	51¾	— ⅛
64	65	Peoples Gas.....	400	64¾	64	64	— 1
35½	35⅞	Philadelphia Co....	500	34	33¾	33¾	+ ⅛
49	49⅜	Pittsburgh Coal....	1,100	49½	49¼	49¼	— ⅛
86	87	Do pfd.....	400	86	86	86	....
26	27	Pitts & W Va.....	500	26⅜	25¾	26⅛	+ ⅛
55½	59¼	Do pfd.....	500	58¾	58	58¾	+ 1⅛
22½	22⅝	Pond Creek.....	400	22¼	22	22¼	+ ⅛
115	118	Public Service N J.	100	117	117	117	....
133	135	Pullman.....	600	133½	133½	133½	+ 1½
45	47	Ry Steel Spring....	400	47½	46½	46½	— ⅝
97	99	Do pfd.....	100	98⅝	98⅝	98⅝	....
25⅜	26	*Ray Consolidated..	1,000	26¼	25⅝	25⅞	+ ⅛
80⅝	81½	Reading.....	1,000	80⅝	80	80½	+ 1½
81	81⅛	Rep Iron & Steel...	5,300	81½	80¾	80¾	+ 1½
66¾	67	Royal Dutch.....	500	68⅝	66¾	67	+ ⅜
62½	64	Savage Arms.....	300	63	62½	62½	....
13	14	Saxon Motors.....	200	13½	13½	13½	....
11	11⅜	Seaboard Air Line..	700	11⅜	11	11¼	+ ⅛
25	26½	Do pfd.....	100	25¼	25¼	25¼	— ⅛
153⅜	154	Sears-Roebuck.....	700	155	153	154½	+ 1½
23¼	23⅝	Shattuck & Arizona.	100	23½	23½	23½	+ ⅛
37	37⅞	Sinclair Oil.....	600	37¼	36⅞	37¼	+ ⅛
45	48	Sloss-Sheffield.....	100	46	46	46	....
91¾	92	Southern Pacific....	600	91⅜	90¾	91¼	— ⅜
27¼	27⅜	Southern Railway..	6,300	27¾	26¾	27¼	— ⅜
61¼	62½	Do pfd.....	2,100	63	62	62	— ⅝
45⅞	46¼	Studebaker.....	11,900	48¼	44¼	46	+ 1½
166	167	Texas Oil.....	1,000	168	165	166⅝	+ 1¼
71¾	71⅞	Tobacco Products...	1,900	72¼	70⅝	71⅜	+ 1¼
102	103⅛	Do pfd.....	100	104	104	104	+ 1¼
42	43	Uni. Alloy Steel....	100	42¼	42¼	42¼	— ⅜
128⅝	128⅝	Union Pacific.....	3,300	128⅝	128	128¼	— ⅜
77½	80	Do pfd.....	100	77¾	77¼	77¼	+ 1
117⅞	118	Un Paperboard.....	100	25	25	25	+ ⅛
126½	127	Unified Cigar Stores..	4,400	119½	118	118½	— ⅛
62¾	64	Un Wood Dye.....	500	127¼	127	127	+ ⅛
134	134⅜	U S Alcohol.....	4,000	135	132¾	132¾	+ 3¼
16	16¼	U S Cast Iron Pipe..	300	16½	16	16½	....
59	59½	U S Rubber.....	600	59¾	58¾	58¾	....
103	105	Do 1st pfd.....	200	103	103	103	— ⅛
62¾	62⅞	U S Smelting.....	2,400	63	62	62⅜	— ⅜
103½	104¼	U S Steel.....	119,000	108¾	107¾	108¼	+ 2¼
116½	117	Do pfd.....	300	116⅛	116	116¼	+ ⅛
95¼	95½	*Utah Copper.....	5,300	95⅝	95	95½	— 2
37	38	Va Chemical.....	100	54	54	54	+ 1
10	10¼	Wabash.....	300	10	37	37	....
24¾	25	Do pfd A.....	600	47¼	47	47	....
17½	18	Western Maryland..	400	25	25	25	+ ¼
30	33	Do 2d pfd.....	400	17½	17½	17½	....
89½	92	Western Union.....	100	90	90	90	+ ¼
44¼	44½	Westinghouse Elec..	1,600	45¼	44¼	44½	....
12½	12¾	Wheeling & L Erie...	600	12¼	12¼	12¼	+ ⅛
26½	28	Do pfd.....	200	32½	32½	32½	— ⅝
27¼	27½	Willys-Overland	4,500	26¾	26	26¼	— ⅜
91	92	Do pfd.....	100	90	89¾	89¾	— ⅜
120	124	Woolworth.....	100	122½	122½	123¼	+ 3¼

*Ex div.

GOVERNMENT BONDS.

	Bid.	Asked.
United States 2s, registered.....	97¼	.....
United States 2s, coupon.....	97¼	.....
United States 3s, registered.....	96¾	.....
United States 3s, coupon.....	96¾	.....
United States 4s, registered.....	99½	.....
United States 4s, coupon.....	105	.....
United States Panama 2s, 1938.....

GRAIN FUTURES ARE LOWER WITH SPOT MARKETS

Peace Rumors Also Factor in Late Reaction; Much Strength Early.

Considerable irregularity was shown in the market for corn futures yesterday, prices finally weakening and closing ¾@1¼c lower for the day. German peace news and the break in cash corn served to bring out a lot of long corn in the final hour. Following an easier start there was a quick rally, the market going to the highest point in weeks with December only 6¾c below the maximum. Reports from various sections of the belt claiming material damage to corn by recent frosts stimulated the buying and there was commission house demand on all setbacks. Some of the prominent local bulls added to their lines and there was also further short covering. Buyers got filled up, however, and there was general unloading in the latter part of the session.

Cash corn was 4@6c lower, with shipping sales here 40,000 bu. Local receipts were a little better at 86 cars and country offerings were more liberal. Primary markets received 289,000 bu corn, against 685,000 bu a year ago. St. Louis reported notice of a shipment of a new car of corn from a point in Missouri.

Oats in Late Reaction.

Oats followed the general course of the corn market, ruling weak at the finish and showing net declines of ¾@⅞c for the day. Buying of September oats by prominent elevator interests was the outstanding feature and at one time this delivery was at a premium of 1⅜c over the December, against 1⅜c at the close on Thursday. The same interest sold December corn on a large scale, but their purchases of September oats were much heavier than the sales of the deferred month. Commission houses supplied the offerings. Trade was not as general as recently. Late weakness shown by the market was due to the weakening of cash oats premiums and the talk of peace.

Cash oats ruled steady to 1c higher, but basis to September was ¼@⅜c under the previous day. Local receipts were 313 cars. Primary markets had 1,496,000 bu oats against 1,318,000 bu a year ago. Local shipping sales were 585,000 bu, including 300,000 bu for export, while 300,000 bu were worked from Minneapolis.

Wheat Run Shows Increase.

Some improvement in the wheat offerings was noted yesterday, but the supply continued to fall short of filling the abnormal milling demand. Local receipts were 73 cars, against 113 a year ago. Kansas City, St. Louis, and Omaha had 156 cars, against 416 last year. The winter wheat crop is much smaller than last year, however, which accounts in some degree for the relatively small movement. Spring wheat is moving more freely. Primary markets received 1,151,000 bu wheat, against 790,000 bu a week ago and 1,967,000 bu a year ago. Minneapolis stocks show an increase of 36,000 bu for the week.

Hog Products Irregular.

Provisions were irregular. Heavy buying of lard by Tietgens caused much early strength, but realizing sales on the advance brought on a reaction, particularly in lard. Ribs closed a little higher. The hog market was weak and receipts at the western markets totaled 40,800 head, against 53,300 a year ago. Local meat shipments were 2,804,000 lbs, against 2,676,000 lbs a year ago, while lard shipments were 277,000 lbs, against 1,020,000 lbs last year.

Rye Prices Off Sharply.

Rye was 1@2c lower, with cash No. 2 selling at $1.83@1.83½. Receipts were 12 cars.

Barley ruled 2@3c higher. Malting was quoted $1.32@1.46 and sold 1.35@1.46; feed and mixing quotable $1.25@1.35, with sales at $1.34; screenings were quoted 70c@1.15 and sold 80@82c. Receipts, 45 cars.

Timothy seed was steady. September sold $8.75 and October $8.55@8.60. March closed $8.80 bid and $9.10 asked, and cash lots sold $6.00@7.40. Clover seed ruled steady, with cash quoted $17.00@22.00, and spot prime $22.50 nominal.

Flaxseed closed 6c higher, with cash quotable $3.37@3.42.

AMERICAN GRAIN MARKETS.

MINNEAPOLIS, Minn., Sept. 14.—WHEAT—Receipts, 464 cars, compared with 541 a year ago. FLOUR—Unchanged: shipments, 65,094 brls. CORN—No. 3 yellow, 2.02@2.04. OATS—No. 3 white, 80¾@81c. FLAX—$3.37@3.41. RYE—$1.83@1.84. BARLEY—$1.16@1.37. BRAN—$29.00@29.50.

KANSAS CITY, Mo., Sept. 14.—CORN—Cash, 1@3c lower; No. 2 mixed, $2.05; No. 3, $2.03@2.04; No. 2 white, $2.15@2.16; No. 3, nominal; No. 2 yellow, $2.09@2.10; No. 3, nominal. Futures: September, $2.00; December, $1.18; May, $1.14¾. OATS—Steady to ¼c higher; No. 2 white, 62½c; No. 2 mixed, 60@61c. RYE—$1.70@1.80. MAPLE AND MILO MAIZE—$2.30@4.40. HAY—Slow, weak; 50c lower; choice timothy, $30.00@20.50; choice prairie, $18.50@19.00; choice alfalfa, $24.50. WHEAT—Receipts, 78 cars.

MILWAUKEE, Wis., Sept. 14.—WHEAT—No. 1 northern, $2.20@2.24; No. 2 northern, $2.17@2.21; No. 2 hard winter, $2.18. CORN—No. 3 yellow, $2.18; No. 3 white, $2.18; No. 3, $2.16. Futures: December, $1.18¾; May, $1.16½. OATS—Standard, 62¾@63½c; No. 3 white, 61@61¾c; No. 4 white, 62@62½c. Futures: December, 58½@59c; May, 61½c. RYE—No. 1, $1.86. BARLEY—Malting, $1.34@1.44; feed and rejected, $1.30@1.41; Wisconsin, $1.39@1.44.

ST. LOUIS, Mo., Sept. 14.—CORN—Steady. Track: No. 2, $2.16½; No. 2 yellow, $2.19. Futures: September, $1.07; December, $1.17½; May, $1.13. OATS—Higher. Track: No. 2, 69@69½c; No. 3 white, 61@61½c. Futures: December, 58½@59c; May, 61½c. RYE—No. 1, $1.86. BARLEY—Malting, $1.34@1.44; feed and rejected, $1.30@1.41; Wisconsin, $1.39@1.44.

ST. LOUIS, Mo., Sept. 14.—CORN—Steady. Track: No. 2, $2.16½; No. 2 yellow, $2.19. Futures: September, $1.07; December, $1.17½; May, $1.13. OATS—Higher. Track: No. 2, 69@69½c; No. 3 white, 61@61½c. Futures: December, 58½@59c; May, 61½c. RYE—No. 1, $1.86. BARLEY—Malting, $1.34@1.44; feed and rejected, $1.30@1.41; Wisconsin, $1.39@1.44.

PEORIA, Ill., Sept. 14.—CORN—1@5c lower; No. 2 yellow, $2.15; No. 2 mixed, $2.14; No. 3 mixed, $2.13. OATS—¼@¾c higher; No. 2 white, standard, 62@62½c; No. 3 white, 62@62½c; No. 4 white, 61¼@61¾c; No. 2 mixed, 61c; No. 3 mixed, 61c.

TOLEDO, O., Sept. 14.—WHEAT—Cash, $2.10. CLOVERSEED—Prime cash, $13.50; October, $13.80; December, $13.85; January, $13.90; March, $14.00. TIMOTHY—Prime cash, $12.50; September, $12.50; October, $12.50. TIMOTHY—Prime cash old, $3.50; new, $3.80; September, $3.80; October, $3.82.

OMAHA, Neb., Sept. 14.—CORN—No. 2 white, $2.14@2.15; No. 3 white, $2.12@2.13½; No. 2 yellow, $2.04@2.09½; No. 3 yellow, $2.02@2.09½; No. 3 mixed, $2.04½@2.06; No. 3 mixed, $2.04@2.06. OATS—No. 3 white, 60¾@60¾c.

DULUTH, Minn., Sept. 14.—LINSEED—On track and arrive, $3.40. Future: September, $3.40 bid; October, $3.41½ asked; November, $3.41½ asked; December, $3.36¾ bid. OATS—On track, 60¼@61¾c; arrive, 61c. RYE—On track, $1.84; arrive, $1.84½. BARLEY—On track, $1.13@1.41.

ROSIN AND TURPENTINE.

SAVANNAH, Ga., Sept. 14.—TURPENTINE—Firm, 69½c; sales, 316 casks; receipts, 377; shipments, 1,115; stock, 33,940. ROSIN—Firm; sales, 618 casks; receipts, 671; shipments, 2,556; stock, 94,503. Quote: B, D, E, $7.40; F, $7.50; G, $8.30; H, $8.65@8.70; I, $8.80@8.85; K, $9.30; M, $9.35; WG, $7.25@7.35; WW, $7.25@7.35.

GOSSIP OF THE PIT

THERE were 86 cars of corn here yesterday, showing some increase over recent arrivals, and prices for cash corn were 4@6c lower. Buyers were slow in taking hold. Local sales for shipment were 40,000 bu. Cash oats were steady to 1c higher, compared with Thursday's sales, but premiums were ¼@¾c lower. No. 3 white oats at the finish were 1¼c over September price and standards 1½c lower, with ¼c better basis bid for oats in special position. Exporters withdrew from the market early, but the break made some resting orders workable and sales of 500,000 bu to the seaboard were reported, in addition to 85,000 bu domestic. Minneapolis sold 300,000 bu oats for export via the gulf, with an equal amount from St. Louis. Country offerings of both corn and oats were reported as larger.

Van Dusen-Harrington estimate the wheat crop of Minnesota at 62,000,000 bu, North Dakota at 63,000,000 bu, and South Dakota at 43,000,000 bu, a total of 168,000,000 bu, or 6,000,000 bu less than the government September guess. Their crop letter reads: "Farmers still continue to hold their grain. In the territory where good crops of oats were raised they are awaiting the outcome of the corn crop before selling. In North Dakota many farmers have held their wheat, expecting higher prices. In the last week fine rains have put the soil in the northwest in good condition for fall plowing. At first it was believed that the corn crop northwest had been greatly damaged by frost, but later reports indicate that the damage is much less than feared, most of it occurring in low fields and restricted localities. However, there will probably be a large amount of soft corn this season. In the southern half of South Dakota and Minnesota, where the damage was light, a fine corn crop is in prospect if no killing frosts occur in the next ten days."

It appears that buyers of cash corn have adopted a very conservative program, as a little of the grain goes a long ways at prevailing prices. A prominent cash corn man admits a changing condition, but says he does not believe that old corn will be displaced by new corn for a long time. He notes that some excellent samples of new corn from Tupelo, Miss., probably two or three days on the road here, tested 29 per cent moisture. The shipper says there will be no merchantable corn in Mississippi before Nov. 1.

Argentine shipments of wheat this week increased 51,000 bu, while corn decreased 60,000 bu, and oats increased 30,000 bu. Comparative totals follow:

	This wk.	Last wk.	Last yr.
Wheat	423,000	392,000	840,000
Corn	296,000	456,000	2,594,000
Oats	310,000	280,000	1,180,000
	Since Jan. 1.	Year ago.	2yrs.ago.
Wheat ...	32,006,000	21,753,000	91,761,000
Corn, ...	32,321,000	67,139,000	113,111,000
Oats	15,746,000	44,007,000	37,930,000

Bradstreet's reported exports of wheat and flour from both coasts this week at 3,892,000 bu, an increase of 876,000 bu. Corn exports were placed at 442,000 bu, increasing 247,000 bu. Comparative totals follow:

	Wheat and flour.	Corn.
This week	3,892,000	442,000
Last week	3,926,000	195,000
Last year	9,605,000	1,078,000
Since July 1	48,321,000	5,013,000
Year ago	89,534,000	14,796,000

S. T. Graff, W. H. Perrine, and Frank Rice have been appointed a committee to determine values on smutty and chicken feed wheat. A fixed discount has been found unsatisfactory, as some wheat showed only a small percentage of smut, and each car will be treated separately.

Winnipeg Free Press estimates the wheat crop of the Canadian northwest at 214,000,000 bu; oats, 187,000,000 bu; barley, 28,700,000 bu, and flax, 6,000,000 bu. The report says the poor oats crop was due to June frosts, followed by drouth.

Receipts inspected yesterday: Wheat, 73 cars; corn, 86 cars; oats, 316 cars; rye, 12 cars; barley, 45 cars. Hogs estimated for today, 6,000 head.

BOARD OF TRADE TRANSACTIONS

RANGE OF ACTIVE FUTURES.

CORN.

	Open.	High.	Low.	Close. Sept.13.	Close. Sept.12.
Dec...	1.19¾	1.21¼	1.18¼	1.18¼	1.20
May...	1.16¾	1.19	1.15¾	1.16⅝	1.17¼

OATS.

Sept...	60¼	61¾	60	60	60¼
Dec...	58⅞	60	58¼	58¼	59¼
May...	62¾	62¾	61¾	61⅝	62¼

PORK.

Sept.....			42.25	42.50
Oct...	42.80	42.80	42.37½	42.40	42.70
Jan...	42.40	42.87½	42.40	42.75	43.40

LARD.

Sept ..	23.92½	23.95	23.80	23.80	23.85
Oct...	23.85	23.87½	23.67½	23.75	23.80
Jan...	22.65	23.85	23.65	23.72½	23.72½

SHORT RIBS.

Sept...	23.82½	23.87½	23.82½	23.85½	23.80
Oct ...	23.77½	23.87½	23.77½	23.82½	23.75
Jan ...	21.92½	22.12½	21.87½	22.00	21.87½

DAILY BIDS AND OFFERS.

CORN.

	Bids.			Offers.		
	High.	Low.	Close.	High.	Low.	Close.
Dec.	1.16⅞	1.16⅜	1.16⅜	1.21¼	1.20⅝	1.20¼
May	1.14⅜	1.14⅛	1.14⅛	1.18½	1.17⅜	1.17⅛

OATS.

Sept.	59⅜	59¼	59¼			
Dec.	58	57⅜	57⅜	59¼	59	59¼
May	61⅛	60⅜	60⅜	62¼	61⅝	61⅜

WEEKLY BIDS AND OFFERS.

CORN.

	Bids.	Offers.
December	1.11	1.26
May	1.09	1.26

OATS.

December	55¼	62
May	58¼	64¾

WHEAT GROWERS' FAILURE TO ACT STILL A MYSTERY

Are the wheat growers of the country holding their grain for prices above those fixed by the government, or have they other reasons for not shipping freely? This question is being asked by millers and grain dealers throughout the nation and agents of the food administration are at a loss to give a definite answer.

It is certain that the wheat is not moving out of the country the way it should and with the visible supply far below normal a condition exists that is giving food administration officials much concern and creating apprehension among millers and flour dealers.

Howard B. Jackson, vice president of the United States Food corporation organized by Food Administrator Hoover to market the wheat crop, said:

"I believe I can predict the farmers very shortly will begin moving their wheat to market in much larger volume than we have been receiving in the last two or three weeks. It is good business sense, if nothing else, that he do so."

COTTON.

NEW YORK, Sept. 14.—COTTON—Overnight buying orders brought in by yesterday's late rally caused irregularity at the opening, first prices being 8 points higher to 7 points lower. The tone was barely steady, however, and the market sold about 17 to 20 points net lower shortly after the call. There seemed to be quite a general apprehension that eastern states were in for a spell of wet weather which might hurt the crop to some extent, or at least delay picking, however, and buying was later stimulated by a revival of more optimistic peace talk. For a time the market advanced rapidly, then attracted heavy realizing, while there was active selling attributed to Liverpool and continental interests in the last half hour, with closing prices showing reactions of 38 to 45 points from the best. Exports for the day were 15,285 bales, making 478,588 so far this season, against 631,115 last year. Port receipts, 31,554. United States port stocks, 512,699. Futures:

	Open.	High.	Low.	Close.	Prev. close.
October	20.35	20.78	20.08	20.45	20.25
December	20.05	20.50	19.85	20.20	20.00
January	19.93	20.48	19.87	20.20	19.87
March	20.01	20.63	19.85	20.28	20.05
May	20.17	20.70	20.00	20.50	20.19
July	20.23	20.75	20.17	20.17	20.26
Spot	Nominal; middling, 20.00.				

NEW ORLEANS, La., Sept. 14.—COTTON—Wide price swings marked trading in cotton, with the net results for the session an advance of 31 to 34 points. Futures:

	Open.	High.	Low.	Close.	Prev.
January	19.32	19.86	19.07	19.77	19.36
March	19.50	20.08	19.23	19.88	19.58
May	19.50	20.03	19.59	20.06	19.63
October	19.50	20.01	19.24	19.91	19.46
December	19.33	19.83	19.00	19.66	19.23

LIVERPOOL, Sept. 14.—COTTON—Spots quiet; prices steady. Middling, 17.35d; middling, 16.90d; low middling, 16.40d; good ordinary, 15.45d; ordinary, 14.85d. Sales, 2,000 bales, including 1,500 to Americas. Receipts, 69,500 bales, all American. Futures unchanged. September, 15.77d; September-October, 15.47d; October-November, 15.05d; December-January, 14.56d; January-February, 14.40d; March-April, 14.32d; May-June, 14.06d. The above are fixed prices.

MARSHALL FIELD REVIEW.

Marshall Field & Co., in their weekly review of the dry goods trade, say:

"Current wholesale shipments of dry goods are running ahead of the corresponding period of 1916. The volume of road sales for both immediate and future delivery is considerably larger than in the same period last year. Customers have been in the market in about equal numbers. Collections are ahead of the same week a year ago."

CASH TRANSACTIONS.

FLOUR—Spring wheat, special brands, in wood, $11.80 per brl; hard spring wheat patents, $10.75 per cent grade, in jute, $11.00; straight, in export bags, $10.80; first clears, $10.00, in jute; second clears, $8.50; low grades, $7.50@8.00; fancy soft winter wheat patents, in jute, $10.50; standard soft winter wheat patents, $10.10, in jute; fancy hard winter wheat patents, $11.00, in jute; standard hard winter patents, $10.75, in jute; first clears, $10.00, in jute; second clears, in jute, $9.00@9.50; new white rye, $9.50; new dark rye, $9.00.

CORN—Weak and 4@6c lower. Sales: In store: Mixed lots, 40,000 bu. Track: Sample grade, $2.00; No. 4 mixed, $2.15; No. 3 mixed, $2.16; No. 2 mixed, $2.16@2.16¼; No. 6 yellow, $2.16¼; No. 3 yellow, $2.17@2.18; No. 2 yellow, $2.17@2.20. Illinois proportional billing: No. 2 mixed, $2.16; No. 3 white, $2.16@2.20.

OATS—Steady to 1c higher. Sales: In store: Mixed lots, 585,000 bu. Track: No. 4 white, 61¼c; No. 3 white, 61¼@63¼c; No. 2 mixed, 60¼@61¼c; standard, 62@63¼c; No. 2 white, 63¼c. Illinois proportional billing: Sample grade, 61½c; No. 3 white, 61¼@63c; No. 3 mixed, 61¼c; No. 3 white, 61¼@63¼c; No. 2 mixed, 60@60½c; No. 2 white, 62¼@62½c; standard, 62@63¼c.

CASH TRANSACTIONS.

HOG PRODUCTS—Steady. Cash lots, mess pork, $42.50@42.75; lard, $23.80@23.85; ribs, $23.63¼@24.12½.

HAY.

HAY—Quiet. Receipts, 1,463 tons; shipments, 60 tons. Choice timothy, $21.00@22.50; No. 1, $19.50@20.50; No. 2, $18.00@18.50.

STRAW—Rye, $8.50@9.00; oat, $8.00@8.50; wheat, $8.00@8.50.

OILS.

CHICAGO, Sept. 14. — OILS — Wholesale prices of carbon and other oils per gallon, f. o. b. Chicago, are as follows: Iron brits—Standard white, 9c; perfection, 8½c; headlight, 175 .12c; machine gasoline, 33½c; raw linseed oil, $1.25; boiled, $1.26; turpentine, 49c. Wooden brls—Standard white, 14c; perfection, 16c; headlight, 175 test, green black oil, 10c; winter black oil, 10½c; Red Crown gasoline, 21c.

NEW YORK, Sept. 14.—COTTONSEED OIL—Prime crude, $14.13 bid; prime summer yellow spot, $16.20; September, $16.50; October, $16.00; December, $15.54; January, $15.56; March, $15.69.

OIL CITY, Pa., Sept. 14.—Credit balances, $3.50; runs, 98,160; average, 84,751; shipments, 82,805; average, 51,065.

OFFICIAL WEATHER REPORT.

Place of observation.	Temp. 7 p. m.	Highest today.	Lowest last night.	State of weather.	Direction of wind.	Precipitation 24 hours.
Sept. 14, 1917. 7:00 p. m. Central time.						
Eastern states—						
Albany	68	78	46	Clear	N.	
Atlantic City	62	66	58	Cloudy	E.	.16
Boston	62	66	54	Clear	E.	
Buffalo	66	76	54	Clear	E.	
Charleston	72	78	66	Rain		.16
New York	70	76	60	Clear	E.	
Philadelphia	64	70	56	Cloudy		
Pittsburgh	70	80	50	Clear	E.	
Washington	64	70	52	Rain	E.	.12
Gulf states—						
Abilene	84	90	66	Clear	S.	
Dallas	84	90	66	Clear	S.	.05
Galveston	80	82	76	Clear	S.	
Jacksonville	72	78	68	Clear		
Mobile	76	82	68	Clear		
Montgomery	72	76	58	Clear	E.	.06
New Orleans	74	78	68	Fair	S.	
San Antonio	80	90	68	Fair	S.	
Shreveport	76	82	62	Clear		
Tampa	78	78	72	Clear	W.	.02
Vicksburg	72	78	56	Cloudy		
Fort Worth	84	92	68	Clear		
East central states—						
Alpena	58	64	56	Cloudy	E.	.02
Cairo	72	84	56	Clear	E.	
Chicago	66	76	54	Clear	E.	.01
Cincinnati	76	80	60	Clear		
Cleveland	70	78	58	Clear	E.	
Detroit	72	80	54	Clear	E.	
Escanaba	60	64	56	Cloudy		
Evansville	80	84	56	Clear		
Grand Haven	62	66	56	Cloudy		.04
Fort Wayne	76	82	56	Clear	E.	
Grand Rapids	68	80	58	Cloudy		.26
Green Bay	64	68	58	Cloudy	N.	
Indianapolis	76	84	58	Clear		
Mackinac Isl.	52	64	50	Rain		.75
Madison	74	78	58	Clear		
Marquette	60	68	50	Cloudy	W.	.22
Memphis	72	82	56	Cloudy		
Milwaukee	68	72	56	Fair	E.	.16
Nashville	76	84	56	Clear		
Peoria	70	82	60	Clear	E.	
Ste. Marie	56	60	54	Clear	E.	.12
Springfield, Ill.	72	80	58	Clear		
West central states—						
Bismarck	58	62	56	Rain	E.	
Des Moines	72	78	52	Clear	E.	.70
Concordia	76	90	62	Cloud	W.	
Davenport	74	80	64	Fair		
Des Moines	72	78	62	Clear	E.	
Devils Lake	64	68	62	Cloudy		
Dodge	74	88	64	Clear	E.	
Dubuque	74	80	60	Clear		
Duluth	60	64	56	Rain	N.	.12
Huron	68	82	56	Clear		
Kansas City	80	84	66	Clear		
La Crosse	70	82	60	Clear		
Little Rock	80	84	60	Clear		
Moorhead	54	60	50	Cloudy		
North Platte	68	74	62	Clear		.58
Oklahoma	78	84	62	Clear		
Omaha	76	84	62	Clear		
Rapid City	60	76	50	Fair		
Sioux City	72	84	60	Clear		
St. Louis	76	84	60	Clear	E.	
Minneapolis	56	58	50	Cloudy		
Springfield, Mo.	72	80	60	Clear		
Wichita	76	84	64	Clear		
Williston	56	60	50	Rain		.58
Mountain states—						
Boise	66	88	48	Clear	W.	
Cheyenne	66	82	52	Cloudy	N.W.	.66
Denver	66	84	54	Clear		
Havre	60	70	50	Rain	S.W.	.02
Helena	52	68	40	Clear	S.W.	1.42
Lander	62	80	46	Cloudy		.44
Miles City	60	70	50	Cloudy		
Modena	52	68	40	Clear		
Pocatello	62	84	46	Clear		
Pueblo	70	84	58	Clear		.01
Salt Lake City	62	84	52	Clear		
Santa Fe	62	84	50	Clear		.04
Sheridan	62	80	46	Cloudy	N.W.	
Yellowstone Pk.	42	44	38	Rain		.50
Pacific states—						
Fresno	86	96	58	Clear	W.	
Los Angeles	74	78	68	Clear	S.W.	
Portland, Ore.	62	68	54	Cloudy	E.	.44
Sacramento	72	88	52	Clear	S.W.	
San Francisco	70	74	60	Clear	W.	
San Diego	68	74	64	Fair	W.	
Seattle	66	70	54	Cloudy		
Walla Walla	58	74	48	Clear	W.	
Canadian—						
Battleford	60	64	42	Fair	W.	
Calgary	58	62	42	Clear	S.E.	.12
Edmonton	56	62	42	Clear	S.W.	.12
Medicine Hat	60	68	42	Clear		.04
Montreal	62	66	52	Rain	E.	.24
Moose Jaw	60	66	42	Clear		
Prince Albert	52	58	40	Clear		
Qu'Appelle	54	60	42	Clear		
White River	56	60	50	Cloudy	E.	

HOGS CLOSE AT 25 CENT LOSS; RECEIPTS 10,000

Cattle Trade Is Dull but Without Important Change.

LIVE STOCK QUOTATIONS

HOGS.

Bulk of sales	$17.00@18.50
Common to good mixed	16.90@17.40
Fair to fancy med. weights	17.40@18.00
Good to select butchers	18.15@18.85
Fair to fancy heavy shipping	17.90@18.75
Canadian singers	18.40@18.80
Boars	9.65@12.65
Stags	17.75@18.60
Pigs	13.40@17.25

CATTLE.

Beef steers, choice to prime	$15.50@17.80
Beef steers, good to choice	14.00@15.50
Beef steers, fair to good	10.50@14.00
Beef steers, inferior, rough	8.00@10.00
Yearlings	13.75@17.50
Cows, fair to choice	7.00@10.50
Heifers, fair to select	7.00@13.00
Canners and cutters	5.00@ 6.40
Good to select vealers	14.75@16.50

SHEEP.

Range wethers	$10.50@12.75
Native wethers	10.75@12.25
Yearlings	11.00@14.00
Ewes	9.25@11.00
Western ewes	9.50@11.35
Bucks	7.00@ 9.50
Range lambs	17.75@18.35
Native lambs	14.75@18.00
Feeding lambs	17.50@18.00

Hog market at Chicago yesterday showed increased weakness, starting 10c lower and closing at a net loss of 25c from Thursday's average. Receipts were posted at 10,000 head. One string reached $18.80, but $17.00@18.50 caught the bulk. Shippers were credited with purchases of 1,200 head and packers took 10,200, leaving about 4,000 unsold. Pigs were slow to 25c lower.

Cattle trade was dull but without important change in prices. Receipts were posted at only 3,500, and included 1,500 direct. There were no prime beaves offered, and demand sufficed to clean up the cheap grades at former figures. Calves were steady, with odd lots of prime vealers up to $16.50.

Sheep sold on a strong basis, while lambs were firm to 25c higher. Western lambs topped at $18.35 and feeders sold up to $18.00. Native lambs made $18.00 and ewes $11.00. Western feeding yearlings sold at $13.75, for a new record, while killers reached $14.00.

Hog purchases for the day: Armour & Co., 2,500; Anglo-American, 1,100; Swift & Co., 1,200; Hammond, 800; Morris & Co., 500; Wilson & Co., 1,100; Boyd-Lunham, 400; Western Packing company, 1,100; Roberts & Oake, 400; Independent, 400; Agar, 200; butchers, 500; shippers, 1,200; total, 11,400; left over, 4,000.

Movement of Live Stock at Chicago.

Receipts—	Cattle.	Calves.	Hogs.	Sheep.
Thurs., Sept. 13.	8,797	2,046	13,261	23,288
Friday, Sept. 14.	2,000	500	8,304	9,575
Friday, Sept. 14.	3,500	1,000	10,000	12,000
Shipments—				
Thurs., Sept. 13.	3,076	75	1,790	6,127
Friday, Sept. 7.	2,412	125	1,750	6,875
Friday, Sept. 14.	2,000	100	5,000	6,000

Receipts for Sept. 15 were estimated at 1,500 cattle, 5,000 hogs, and 3,000 sheep, against actual arrivals of 912 cattle, 9,568 hogs, and 3,649 sheep for Saturday, Sept. 16, 1916.

Live Stock Markets Elsewhere.

ST. LOUIS, Mo., Sept. 14.—HOGS—Receipts, 6,400; 15@20c lower. Lights, $18.00@18.25; pigs, $13.50@17.50; mixed and butchers, $18.00@18.60; good heavy, $18.40@18.65; bulk, $18.00@18.60. CATTLE—Receipts, 5,000; 25@15c higher. SHEEP—Receipts, 1,000; strong. Lambs, $11.00@18.25.

OMAHA, Neb., Sept. 14.—HOGS—Receipts, 4,000; market 10c higher. Heavy, $17.50@18.00; light, $17.75@18.50; pigs, $15.50@17.00; bulk of sales, $17.50@18.00. CATTLE—Receipts, 2,300; generally steady. SHEEP—Receipts, 15,000; steady, 25c higher. Yearlings, $11.50@12.50; wethers, $10.50@12.00; ewes, $9.75@11.00; lambs, $14.50@18.50.

KANSAS CITY, Mo., Sept. 14.—HOGS—Receipts, 2,000; steady; bulk, $17.50@18.60; heavy, $18.00@18.65; packers and butchers, $17.70@18.65; light, $17.50@18.25; pigs, $10.00@17.25. CATTLE—Receipts, 800, including 100 southerns; steady, 10@15c higher. SHEEP—Receipts, 5,500; strong; lambs, $17.25@18.35.

ST. JOSEPH, Mo., Sept. 14.—HOGS—Receipts, 4,000; slow; 5@10c lower; top, $18.70; bulk, $17.75@18.25; heavy packers, $17.75@18.00; mixed packers, $16.25@17.75. CATTLE—Receipts, 900; strong. SHEEP—Receipts, 1,000; strong to 10c higher; lambs, $11.00@17.85.

SIOUX CITY, Ia., Sept. 14.—HOGS—Receipts, 3,000; 5@10c lower. Light, $17.50@18.00; mixed, $17.60@18.50; heavy, $17.00@17.75; pigs, $15.00@15.50; bulk, $17.40@17.85. CATTLE—Receipts, 900; steady. SHEEP—Receipts, 5,000; 15@25c higher.

COFFEE.

NEW YORK, Sept. 14.—COFFEE—There was very little support early and after opening unchanged to 1 point lower active months sold 2 or 3 points below last night's closing figures under small offerings from trade sources. Later demand improved slightly, with March selling up from 7.75@7.80c and with the market closing net unchanged to 3 points higher. Sales, 29,750. Closing bids: September, 7.38c; October, 7.40c; December, 7.55; January, 7.63c; March, 7.79c; May, 7.93c; July, 8.08c. Spot coffee unchanged. Rio 7s, 9c; Santos 4s, 10c. An easter tone was reported in costs and freights. Bids of 9.30c were said to have been accepted late yesterday for Santos 4s with offers here today ranging from 9.15 @9.25c London credits.

The official cables reported a decline of 75 reis at Rio with Santos futures unchanged to 25 reis lower. Victoria reported a clearance of 30,000 for New Orleans and Santos cleared 106,000 for New York. Brazilian port receipts, 69,000; Jundiahy, 44,000; San Paulo weather fine and temperatures ranging from 52 to 91 degrees.

SUGAR.

CHICAGO, Sept. 14.—SUGAR—Following prices were quoted to wholesale dealers per 100 lbs: Powdered standard, $9.10; standard cane granulated, $8.90; beet granulated, $8.80; extra C, $8.30; canary, $8.20.

NEW YORK, Sept. 14.—SUGAR—The raw sugar market remained comparatively quiet and unsettled. Prices were easier early, sales of 15,000 bags of Cubas for prompt shipment being reported at 5¾ cents cost and freight to a local refiner. The close was steady at 6 cents for Cubas cost and freight, equal to 6.90c for centrifugal and 6.03c for molasses. Refined sugars ruled steady at unchanged prices. Receipts, 4,500 bags of Cubas and 2,000 bags of Philippines. Refined sugars by one of the leading refiners, but otherwise quotations remained unchanged, ranging from 8.40c to 8.50c for fine granulated.

METALS.

NEW YORK, Sept. 14.—COPPER—Firm; electrolytic, spot nominal; fourth quarter, $26.00@27.00. IRON—Firm and unchanged. ANTIMONY—14½c. ALUMINIUM—Virgin, 45c. TUNGSTEN—$24@30. NICKEL—35@40c. QUICKSILVER—$115.00. The metal exchange quotes: LEAD—Unsettled; spot offered at 9c. SPELTER—Steady; spot East St. Louis delivery, 8.65@8.70. TIN—Firm; spot, $62.25@62.75. 44 Lenox—COPPER—Firm at $120; futures, $119 10s; electrolytic, $137. TIN—Spot, $248 10s; futures, $245. LEAD—Spot, £30 10s; futures, £29 10s. SPELTER—Spot, £34; futures, £30.

ST. LOUIS, Mo., Sept. 14.—[Special.]—LEAD—Lower at $9.35@9.50. SPELTER—Quiet at $8.00.

TERMS OF SUBSCRIPTION OF THE TRIBUNE

Orders for mail subscription must be accompanied by remittance to cover.

Postage paid in the United States (outside of Chicago and suburbs), Canada, and Mexico.

Daily, with Sunday, one year, $4.00; six months, $2.00; three months, $1.35; two months, $1.00; one month, 50 cents.

Daily, with Sunday, one year, $8.00; six months, $4.00; three months, $2.50; one month, $1.00.

Sunday only, one year, $4.00; one month, 50 cents.

Until further notice the above prices will also

SITUATIONS WANTED—MALE.

...hmen, Teamsters, Chauffeurs.

SITUATION WTD—BY A NEAT, 197 CLA... chauff.; best of ref.; 5 yrs. last place; 3 yrs. at present place; can drive any car; ...chanics and if my employer will ... for 1933 or 33 Bellevue-pl. ...

SITUATION WTD—CLEAN CUT, SOBER, ... reliable, col. chauf.; 5 yrs. last ... with all high class cars; drive, ... Cadillac 8-47 last car; best ref. ...

SITUATION WTD—PRIVATE SECRETARY, ... yrs. exp. in law office, mfg. business, ... work; salary $25 per wk. Address ... Tribune.

SITUATION WTD—A1 BKPR., 10 YEARS' ... well bal., D. E., thor. comp., accu... reliable, col. chauf.; 5 yrs. last ... do own repairs; last place 3 ... with all high class cars; drive, ... Cadillac 8-47 last car; best ref. ...

SITUATION WTD—CHAUFFEUR, MIDDLE ... married; mechanic; sober, honest, ... driver, any high grade car; lease ... preferred; very best Chicago ref. ... ON. 6240 Sheridan-rd. Sunny. 5956

SITUATION WTD—CHAUF. AND MECH. ... steady; 6 yrs. shop and road ... own repairs; Amer.; sing'e; age ... am. only; city or suburbs pref.; ... Address Y 397, Tribune.

SITUATION WTD—HIGH GRADE ONLY, ...eur; highly recommended ... and character; city or sub.; 12 ... Swed.; marr.; will trav. Box 77 ... and Pk.

SITUATION WTD—PRI. CHAUF., MECH. ... exp.; high grade car, such as Pack... Coo., Cadillac, etc.; 7 yrs. last place; best ref.; S. S. pref.; exempt. ... 2688.

SITUATION WTD — ASST. BOOKKEEPER; ... good mse.; 6 yrs. exp.; wife does ... manage children. 640 Sheridan-rd. ... Y 160, Tribune.

SITUATION WTD — YOUNG GIRL IN ... ...fied, 7 yrs. exp., 1st class ... grade cars; own repairs; not less ... month. Address Y 495, Tribune.

...PANESE CHAUFFEUR.

...yrs. exp. on driving and ... ...rd or Marmon; ref. Or. Got E 4424.

SITUATION WTD—CHAUFFEUR, AND M... ...nie, 26 years old; Swedish; 9 years ... on high grade cars; sober, care... good refs. Phone Wellington 9782.

SITUATION WTD—CHAUFFEUR, SINGL... ...priv. fam.; A1 city ref.; 5 yrs. ... high grade cars only. Address Y ...ne.

SITUATION WTD—CHAUF., ALL AROUND ...le; city or sub. Address B 274, Trib...

SITUATION WTD—CHAUFFEUR, MARRIED ...: priv., or livery. Address A ... 821, Tribune.

SITUATION WTD—CHAUFFEUR, 26 YE... ...le; steady; sober; best references. ... 314, Tribune.

SITUATION WTD—EXP. CHAUF., 24 YR... ...ady worker, best refs., single, good ... Address A 490, Tribune.

SITUATION WTD—CHAUFFEUR, EXP. ... ...h grade cars 5 yrs.; 25 yrs. in ... ...g other wk. Address A 488, Tribune.

SITUATION WTD—CHAUFFEUR, IN ... ...family 4 yrs.; exp.; good refs. CL... ERSON, 1320 Chicago-av. Evanston.

SITUATION WTD—CHAUFFEUR, GENERAL ... ...ability; pri. or truck; married; ... 1 yr. with present employer. Address ...

SITUATION WTD — CHAUFFEUR, MARRIED ... ...; 6 years exp.; steady worker; ... Address A 492, Tribune.

SITUATION WTD—CHAUFFEUR, SINGLE; ... ...roughly understands business; best ... 5 yrs. 5442, Tribune.

SITUATION WTD—PRIV. CHAUFFEUR; ... ...reful driver; honest, sober; married; ... exper. Address B 313, Tribune.

SITUATION WTD—COLORED CHAUFFEUR; ... ...liable, trustworthy; mechanical ... exp.; city ref. Douglas 5328.

SITUATION WTD — YOUNG COUPLE; ... ...man, houseman; wife ... ...; 5 yrs. exp.; refs. Pk. La. 3259.

SITUATION WTD—CHAUF., MECH.-HOUS... ...an; wife good cook. Address A ...

SITUATION WTD—CHAUF.-OWN REPAIR ... ...st ref. Diversey 3028.

SITUATION WTD — CHAUFFEUR, MA... ...d, 7 years' exp.; own repairs. Osk. 6741.

Janitors and Porters.

SITUATION WTD—AM. WOMAN, rooming ... ...; middle aged man; married; ... courteous, refined appearance; ... ...rience in high class buildings, and ... home; also as chauffeur; can do ... is repair work; excellent ref. Address A ... Tribune.

SITUATION WTD—BY FIRST CLASS JANI... ...r; good repair man; married; ... no drinker; 24 flats or over. ... Tribune.

SITUATION WTD—FIRST CLASS JANITOR ... ...andies all kinds of tools, garden ... IUS SAKKAS, 7816 S. Peoria-st.

SITUATION WTD—JANITOR, LARGE PL... ...de; 3 handy with tools; ref. Address ... Tribune.

SITUATION WTD—JANITOR, APT. BUI... ...per.; Swed.; mar.; no children; ... ...ence; wife cook. 741 Montrose-av.

SITUATION WTD—JANITOR, EX. WIFE ... ...ar.; repairs done at once and ... Ch. st., w. Wabash. Address A 525, Tri...

SITUATION WTD—NIGHT WORK ONLY. ... ...watchman or janitor; age 35, colored; ... ...ence. Address A 527, Tribune.

SITUATION WTD—EXPERIENCED COU... ...t porter; references. Douglas 7983.

SITUATION WTD—1ST CLASS JANITOR ... ...Rogers Park 6167.

SITUATION WTD—JANITOR; MARRIED; ... ...andy man; ref. DURAN, 1853 Sheffield.

SITUATION WTD—APT. BLDG. JANITOR ... ...andy man. 1956 W. Chicago-av. Seeley ...

SITUATION WTD—WHITE WIDOW, NO ... ...children, wants large building, R. F. 611...

SITUATION WTD—H'SEMAN, WATCHMA... ...exch. board, etc. Phone Calumet 5458.

SITUATION WTD—EXP. JANITOR, ...South Side; wife good cook. Yards.

SITUATION WTD—FIRST CLASS PORTE... ...anitor; ref. City, sub. Doug. 6177.

Stenographers, Typists, Etc.

SITUATION WTD—STENOGRAPHER, TYP... ...ep.; reliable, neat executive, ...ublic course. 4000 Tribune Bldg.

SITUATION WTD—TEMPORARY, BY CO... ...petent steno.; $20 wk. Address ... ...bune.

SITUATION WTD—EXP. 5 YRS. SALES ... ...ge, advancement. Address Y 444, Trib...

SITUATION WTD — EXPERT STENOGR... ...her desires night work. Graceland 6186.

Miscellaneous.

SITUATION WTD—A CHANCE TO MA... ...ood at anything. I am looking for ... ...ing where I can advance myself; ... ...rried and would like to get into ... ...state selling. Address A 526, Tribune.

SITUATION WTD — RELIABLE, TRU... ...worthy and temperate man, 30 years ... ...present employer; good driver and ... ...e further particulars please address A 15... ...ribune.

SITUATION WTD—YOUNG MAN WHO ... ...raft age wants position as shipper or ... ...ticket seller will recommended. Address Y ...ribune.

SITUATION WTD—MANAGER, AI CATE... ...r and linguist; 36, single, over 20 yrs. ...mestic and foreign exp.; club or hotel. ...se A 211, Tribune.

SITUATION WTD — MAN; 50; HOME ... ...must locate Los Angeles pfd., leaving about ... 68. Address A 547, Tribune.

SITUATION WTD — AFTERNOONS, BY ... ...ersity student; exp., nursery governess, ... Address Y 460, Tribune.

SITUATION WTD — AS NURSERY GOV... ...ence; entire charge; refs. Edgewater ...

SITUATION WTD—EXP. NURSE GIRL, ...ecessarily comp.; good ref. Mid. 5037.

SITUATION WTD — FRENCH GOVERNESS; ... ...ge refs. Address Y 156 Tribune.

Laundresses and Any Work.

SITUATION WTD — NURSE, GIRL AND COL... ...ored laundress. Tues., Wed., Thurs. Doug...

SITUATION WTD—RELIABLE COLORED ... ...wants day work. Yards 3756.

SITUATION WTD — LACE CURTAINS, 25c ... ...per.; exquisite; refs. Normal 3157.

SITUATION WTD—COLORED; CLEANING ... ...ours. Kenwood 1256.

SITUATION WTD—LAUNDRESS WORK OR ... ...for small flat mornings. Ken. 3594.

SITUATION WTD—GOOD LAUNDRESS; ... ...Chase, Evi. Kenwood 7813.

SITUATION WTD—COMPETENT LAUN... ...ess cleaning. Ph. Garfield 9855.

Stenographers, Typists, Etc.

SITUATION WTD—STENO., TYPIST, 4 ... ...; all lines office work. Prov...

SITUATION WTD—STENO.; 9 YRS. EXP.; ... ...ref.; $16. Address T 464, Tribune.

Executives and Managers.

SITUATION WTD—D. E. BKKPR., AC... ...counting knowledge, systematizer, with ini... and executive ability; now employed. ... grader full or part time. Address ... 821, Tribune.

SITUATION WTD—BY EDUCATED, ENER... ...man; can manage office accounts, ... responsible line of work. Address ... Tribune.

SITUATION WTD—YOUNG WOMAN; SEV... ...years' experience, as executive, business ...istration, financial, advertising; high... Address A 457, Tribune.

SITUATION WTD—SECRETARY, YOUNG ... ...of good education and address; $25; ... ref. Address J 538, Tribune.

SITUATION WTD—EXPERIENCED EXECU... ...; small wages; Christian family. Doug...

Professions and Trades.

SITUATION WTD—2 YOUNG LADIES, VIO... ...and pianist, for cafeteria, hotel or ... Rockwell 3746.

SITUATION WTD—EXPD. LADY CARVER ... ...ry, short hours if possible, $25. ... 496, Tribune.

Domestics and Cooks.

SITUATION WTD—COOK, COLORED; A NO. ... ...woman chef, fine pastries, meats, soups, ... fail charge. Douglas 6167.

SITUATION WTD—AS COOK; 10 YRS.' EX... ...ence; or general work, 2 in family; ... present, 1st. year.

SITUATION WTD—YOUNG COL. GIRL AGE ... ...well bal. Address T 557, Tribune.

SITUATION WTD—GENERAL WORK, WITH ... ...ady or 2 or 3 adults; no washing; ... 6064.

SITUATION WTD—MIDDLE AGED, RE... ...housekeeper, widower with child, or ... ...t.; refs. exch. Sunnyside 6457.

SITUATION WTD—GIRL, LIGHT HOUSE... ...t, small wages; Christian family. Doug...

SITUATION WTD — AS COMPANION TO ... ...by, by retired middle aged woman; good ... and travel. Tel. Hyde Park 4961.

SITUATION WTD—NEAT COL. GIRL, COOK ... ...or maid work; refs. Doug. 9607.

SITUATION WTD—COMPT. GERM.; HS. ... ...al. cook; small fam. Address A 498, ...bune.

SITUATION WTD—YOUNG COLORED GIRL, ...ll or full time. Douglas 3784.

SITUATION WTD—COLORED GIRL; GEN... ...and cook; adults; refs. Ken. 4321.

SITUATION WTD—RELIABLE COMPETENT ... ...rl; refs. Douglas 3553.

SITUATION WTD—COL. KITCHEN HELPER ... MINNIE CARR, Douglas 9423.

SITUATION WTD—COLORED WOMAN AS ... ...ook, bet. refs. Call Drexel 7107.

SITUATION WTD—COL. COOK, BOARDING ... or hotel. Ph. Douglas 5975.

Housekeepers and Caretakers.

SITUATION WTD — HOUSEKEEPER, RE... ...wife, Am. woman, rooming ... ...ge, sister or bachelor apts. Unquestion... ...st. and ability. Address Y 455, Trib...

SITUATION WTD—LADY WITH SON 7 YRS. ... ...th Side Protestant family. Good home ... essential than wages. B. M. C., 910 ... Evanston. Phone 4027. Ad... Y 529, Tribune.

SITUATION WTD — LADY WITH LITTLE ... to take charge of gentleman's coun... refs. exch. F. O. Box 72, Flossm...

SITUATION WTD—HOUSEKEEPER, AMER... in bachelor's or widower's home; ... ...ence; refs. Address Y 502, Tribune.

SITUATION WTD—HSKPR., WITH A GIRL ... ...d. emp.; widower. Address A 499, ...bune.

SITUATION WTD—HSKPR., MIDDLE AGED ... widower's home; refs. Address E M ...bune.

SITUATION WTD — AS HOUSEKEEPER, ... elderly gentleman, by refined middle ... lady; city or suburbs. Box 77, Evanston.

SITUATION WTD—HSKPR.; NEAT AP... ...earing, refined; excl. cook; bach., widow... or couple empl.; refs. Drexel 3659.

SITUATION WTD — HOUSEKEEPER; MID... ...woman; can manage office accounts, ... responsible line of work. Address ... Tribune.

SITUATION WTD—WORKING HOUSEKEPR. ... people employed; no children; apt., ... Address A 175, Tribune.

SITUATION WTD—AS HOUSEKEEPER IN ... ...ors home or hotel; no ties; refs. ... Address A 474, Tribune.

SITUATION WTD—REFINED EXP. HSKPR., ... widowers pref.; refs. exch. Address ... Tribune.

SITUATION WTD—HSKPR.; MID. AGED; ... ...ns; no wash.; refs. Address B 62, ...bune.

SITUATION WTD—SUPERVISE HOME, ... motherless children; refined, trustwor... Address A 509, Tribune.

SITUATION WTD—MANAGING HSKPR. IN ... ...ge private home, club, hotel; experienced ... Address Y 510, Tribune.

SITUATION WTD—HSKP., WIDOWER WITH ... children; refs. Address B 151, Tribune.

SITUATION WTD—HSKP.; REFINED; FULL ... Address A 137, Tribune.

Seamstresses and Seamstresses.

SITUATION WTD — YOUNG COL.; PLAIN ... sewing, sanding, etc. Address A 122, ...bune.

SITUATION WTD—EXP. DRESSMKR.; RE... ...tely; $2.50 daily. Doug. 2240.

SITUATION WTD — DRESSES MADE AT ... ...ress. Ph. Kenwood 5667.

SITUATION WTD — DRESSMAKER IN ... ...ood fitter. Drexel 4700.

SITUATION WTD—EXPERT SUITS, GOWNS, ... at home or $3 day. Sunnyside 6935.

SITUATION WTD—SEWING BY THE DAY; ... $4. Edgewater 1075.

Milliners and Trimmers.

SITUATION WTD—SPEEDY MILLINERY, ... 1 day a week. Address Y 150, ...bune.

Nurses and Governesses.

SITUATION WTD—GRADUATE NURSE ... ...ires best of care to patient traveling to ... coast; Los Angeles pfd., leaving about ... 68. Address A 547, Tribune.

SITUATION WTD — AFTERNOONS, BY ... ...ersity student; exp., nursery governess, ... Address Y 460, Tribune.

SITUATION WTD — AS NURSERY GOV... ...ence; entire charge; refs. Edgewater ...

SITUATION WTD—EXP. NURSE GIRL, ...ecessarily comp.; good ref. Mid. 5037.

SITUATION WTD — FRENCH GOVERNESS; ... ...ge refs. Address Y 156 Tribune.

Laundresses and Any Work.

SITUATION WTD — NURSE, GIRL AND COL... ...ored laundress. Tues., Wed., Thurs. Doug...

SITUATION WTD—RELIABLE COLORED ... ...wants day work. Yards 3756.

SITUATION WTD — LACE CURTAINS, 25c ... ...per.; exquisite; refs. Normal 3157.

SITUATION WTD—COLORED; CLEANING ... ...ours. Kenwood 1256.

SITUATION WTD—LAUNDRESS WORK OR ... ...for small flat mornings. Ken. 3594.

SITUATION WTD—GOOD LAUNDRESS; ... ...Chase, Evi. Kenwood 7813.

SITUATION WTD—COMPETENT LAUN... ...ess cleaning. Ph. Garfield 9855.

Stenographers, Typists, Etc.

SITUATION WTD—STENO., TYPIST, 4 ... ...; all lines office work. Prov...

SITUATION WTD—STENO.; 9 YRS. EXP.; ... ...ref.; $16. Address T 464, Tribune.

Executives and Managers.

SITUATION WTD—D. E. BKKPR., AC... ...counting knowledge, systematizer, with ini... and executive ability; now employed. ... grader full or part time. Address ... 821, Tribune.

SITUATION WTD—BY EDUCATED, ENER... ...man; can manage office accounts, ... responsible line of work. Address ... Tribune.

SITUATION WTD—YOUNG WOMAN; SEV... ...years' experience, as executive, business ...istration, financial, advertising; high... Address A 457, Tribune.

SITUATION WTD—SECRETARY, YOUNG ... ...of good education and address; $25; ... ref. Address J 538, Tribune.

SITUATION WTD—EXPERIENCED EXECU... ...; small wages; Christian family. Doug...

Professions and Trades.

SITUATION WTD—2 YOUNG LADIES, VIO... ...and pianist, for cafeteria, hotel or ... Rockwell 3746.

SITUATION WTD—EXPD. LADY CARVER ... ...ry, short hours if possible, $25. ... 496, Tribune.

Domestics and Cooks.

SITUATION WTD—COOK, COLORED; A NO. ... ...woman chef, fine pastries, meats, soups, ... fail charge. Douglas 6167.

SITUATION WTD—AS COOK; 10 YRS.' EX... ...ence; or general work, 2 in family; ... present, 1st. year.

SITUATION WTD—YOUNG COL. GIRL AGE ... ...well bal. Address T 557, Tribune.

SITUATION WTD—GENERAL WORK, WITH ... ...ady or 2 or 3 adults; no washing; ... 6064.

SITUATION WTD—MIDDLE AGED, RE... ...housekeeper, widower with child, or ... ...t.; refs. exch. Sunnyside 6457.

SITUATION WTD—GIRL, LIGHT HOUSE... ...t, small wages; Christian family. Doug...

SITUATION WTD — AS COMPANION TO ... ...by, by retired middle aged woman; good ... and travel. Tel. Hyde Park 4961.

SITUATION WTD—NEAT COL. GIRL, COOK ... ...or maid work; refs. Doug. 9607.

SITUATION WTD—COMPT. GERM.; HS. ... ...al. cook; small fam. Address A 498, ...bune.

SITUATION WTD—YOUNG COLORED GIRL, ...ll or full time. Douglas 3784.

SITUATION WTD—COLORED GIRL; GEN... ...and cook; adults; refs. Ken. 4321.

SITUATION WTD—RELIABLE COMPETENT ... ...rl; refs. Douglas 3553.

SITUATION WTD—COL. KITCHEN HELPER ... MINNIE CARR, Douglas 9423.

SITUATION WTD—COLORED WOMAN AS ... ...ook, bet. refs. Call Drexel 7107.

SITUATION WTD—COL. COOK, BOARDING ... or hotel. Ph. Douglas 5975.

Housekeepers and Caretakers.

SITUATION WTD — HOUSEKEEPER, RE... ...wife, Am. woman, rooming ... ...ge, sister or bachelor apts. Unquestion... ...st. and ability. Address Y 455, Trib...

SITUATION WTD—LADY WITH SON 7 YRS. ... ...th Side Protestant family. Good home ... essential than wages. B. M. C., 910 ... Evanston. Phone 4027. Ad... Y 529, Tribune.

SITUATION WTD — LADY WITH LITTLE ... to take charge of gentleman's coun... refs. exch. F. O. Box 72, Flossm...

SITUATION WTD—HOUSEKEEPER, AMER... in bachelor's or widower's home; ... ...ence; refs. Address Y 502, Tribune.

SITUATION WTD—HSKPR., WITH A GIRL ... ...d. emp.; widower. Address A 499, ...bune.

SITUATION WTD—HSKPR., MIDDLE AGED ... widower's home; refs. Address E M ...bune.

SITUATION WTD — AS HOUSEKEEPER, ... elderly gentleman, by refined middle ... lady; city or suburbs. Box 77, Evanston.

SITUATION WTD—HSKP.; NEAT AP... ...earing, refined; excl. cook; bach., widow... or couple empl.; refs. Drexel 3659.

SITUATION WTD — HOUSEKEEPER; MID... ...woman; can manage office accounts, ... responsible line of work. Address ... Tribune.

SITUATION WTD—WORKING HOUSEKPR. ... people employed; no children; apt., ... Address A 175, Tribune.

SITUATION WTD—AS HOUSEKEEPER IN ... ...ors home or hotel; no ties; refs. ... Address A 474, Tribune.

SITUATION WTD—REFINED EXP. HSKP

WANTED—MALE HELP.
Miscellaneous.

SEARS, ROEBUCK & CO.

MEN—
Truckers, Laborers,
Checkers, Stockmen.
Packers, Freight or Express.

Positions suitable for experienced men, and those without experience will be placed where they can readily learn the work.

YOUNG MEN—
Rockers, Order Fillers,
Stockmen. Factory Help,
Mail Weighers,
Packers, Parcel Post, Mail, or Express.

Various other positions in Merchandise and Shipping Depts. for experienced or inexperienced young men.

BOYS—
Wrappers, Mail Tubes,
Messengers, Order Fillers,
Office Boys. Factory Boys.

Suitable positions for any wideawake boy.

Call at Employment Department, Homan-av. and Arthington-st.

SEARS, ROEBUCK & CO.

MAN—WHO UNDERSTANDS both steam and electric elevator; also to assist in shipping room; give references, age, and wages wanted. Address F A 271, Tribune.

MEN—WE HAVE VACANcies for a number of men for our bulk shipping room; also for a number of experienced packers. Apply 9th floor, Superintendents' office, MARSHALL FIELD & CO., Retail.

YOUNG MEN AND BOYS—For stock work. Must have grammar school education.

A. C. McCLURG & CO.,
330 E. Ohio-st.

MAN—FAMILIAR WITH MANUFACturing of HOODS, AWNINGS and BASEBALLS; must be able to wind ball and sew on covers. Address F A 227, Tribune.

YOUNG MAN—UNDER 21, TO TAKE charge of multigraph and multi-color department of growing business; experience preferred, but not necessary, if you are willing to learn; state age, where previously employed, and salary wanted to begin. Address F F 382, Tribune.

—TRUCKERS—
These having factory experience preferred. Apply Saturday morning.
—JOHN SEXTON & CO.—
230 W. Lake-st.

MEN—TWO, 18 TO 25, COLLEGE OR HIGH school preferred; $70 to $80 per month to start; rapid advancement. MR. SIMMS, 9 Western-av., McKinley 1230.

BOOKKEEPER—DOUBLE ENTRY, THOROughly experienced; good salary. Apply Sunday, 10-12 a. m. PHILLIPS BROS., Wholesale Millinery, 81 E. Madison-st., Room 315.

BOOKKEEPER—EXPERIENC., FOR SMALL manufacturing business; must be accurate and able to have monthly trial balances promptly; familiar with costs and to take charge of office. Address F A 330, Tribune.

BOOKKEEPER—DOUBLE ENTRY AND stenographer, competent full charge; salary $15 to start. NATIONAL AMMUNITION CO., 730 W. Monroe-st.

BOOKKEEPER AND STENOGRAPHER—Young lady; for retail furniture store; must speak German, live on North Side. Apply at once, Singer Furniture Co., 512 W. North.

BOOKKEEPER—EXPERIENCED; GIVE REFerences and experience and salary expected. Address F 185, Tribune.

CASHIER—EXP. LADY, FOR CAFE WORK. Address Y 324, Tribune.

CASHIER—EXPERIENCED, IN MEAT MARket. Apply in person, HESS, 1459 E. 55th.

CLERKS,

Grammar school graduates for positions as follows: Filing, indexing, checking, figuring. Experience desirable, but not necessary. Light, pleasant office. Close Saturdays all year at 1 o'clock. If you are employed now you may call Saturday afternoon 1 to 4 or Sunday morning 10 to 12.

STRAUS & SCHRAM,
1105 W. 35th-st.

CLERKS,

GIRLS FOR OFFICE WORK.

Preference given to those having high school education or business training.

Western Electric Co., Inc.
48TH-AV. AND 24TH-ST.

COMPTOMETER OPERATOR—FOR POSITION IN OUR GENERAL OFFICE. MUST BE EXPERIENCED IN EXTENDING AND FOOTING. WORKING HOURS 8:30-5:30; ONE HOUR FOR LUNCH. APPLY OFFICE MANAGER, 9TH FLOOR, CENTRAL BUILDING.
ROTHSCHILD & COMPANY,
STATE, JACKSON, AND VAN BUREN.

WANTED—MALE HELP.
Miscellaneous.

DON'T CALL AT OFFICE, just phone—
(Harrison 3041).

Ask for Mr. Cloutier. I will tell you in three minutes if you can fit in with this work; I am employment man for a rapidly growing corporation and my business is to furnish my company with men who have never tried sales work, but whose previous earnings have been over $100 per month in other occupations, to fill positions where they can learn to be high class salesmen. Tel. Harrison 3041.

SUPERINTENDENTS, FOREMEN, OFFICE mgrs., clerks, etc.; increase your income by legitimate work after regular hours; responsible men wtd. Write today, giving full particulars about self. Address A M 133, Tribune.

Employment Agencies.

HIGH GRADE MEN—
We have a number of excellent positions open. A call will be worth your while. We charge no registration fee.
GLADER AGENCY,
Room 315, Woman's Temple Bldg.,
106 S. La Salle-st. Franklin 1914.

H. H. HARRISON & CO.
Confidential Employment Service for
High Grade Men.
19 S. La Salle-st. Room 807.
Phone Majestic 7883.

THE ENGINEERING AGENCY, INC.,
ESTABLISHED 25 YEARS.
OFFERS POSITIONS IN
ENGINEERING AND DRAFTING, in civil, mechanical, chemical, architectural, manufacturing and structural lines. 1662 Monadnock Block.

FOUR METAL PATTERN AND 2 WOOD pattern mkrs., 55c and up; 10 optical wkrs., $15; scientific instrmt. mkrs.; 4 brass spinners, 50-55c; polishers and brushers on hollow ware. Write B. E. Plumbe, Symington-Anderson Co., 271 Lyell-av., Rochester, N. Y. This is government work. No fee charged. EFFICIENT SERVICE CO., 53 W. Jackson.

WANTED—MEN PAST 45 FOR POSITIONS open now. Truckers, movers, handy men, factory workers, firemen, janitors, porters, housemen, night watchmen, entry clerks, office men, bookkeepers, stenogrs., typists, and typists. No charge to either applicant or employer. Call Room 903, 139 N. Clark.

YOUNG MEN
GOOD AND BETTER POSITIONS.
Clerical, Sales, Technical, Executive Men.
Suite 801, Central Dept., 19 S. La Salle-st.
Open daily; Tues. and Wed. evenings, 5-8.

MEN—4, PAST 45, FAMILIAR WITH structural steel work; able to lay out beams, plate girders, and trusses from blue prints; for Denver, Colo. Free transportation. Call Room 903, 139 N. Clark.

CLERK; $40, R. AND B.; COLD MEAT MEN, $60, $65; second cooks, $60, $70; fry cooks, $70, $85; breadwaiter, $75; asst. manager, $75; waiters, bus boys, bell boys, porters, Harp Agcy., 127 N. Dearborn. Ran. 437.

RAILROAD RATE CLERK, EXPERIENCED, past 45; $75. Also interline accountage clerk, $75. Call Room 903, 139 N. Clark.

WE NEED HIGH GRADE OFFICE HELP. No advance fee. Terms reasonable. Merchants' Cler. Exch., 903, 139 W. Wash.-st.

WE FURNISH YOUR DOC. HELP. Lincoln Emp. Agency, 4050 S. State-st. Drexel 3880.

WE PLACE HIGH GRADE OFFICE HELP. H. H. Lumber Exch. Bldg., 11 S. La Salle-st. Tel. Randolph 1040.

YOUR POSITION GUARANTEED STEADY. ALL LINES BUSY.
LA SALLE AGENCY, 166 N. LA SALLE-ST.

FOUNDRY CHEMIST, $90; OFFICE ASST., $15; S. Side. Clerks, good, $15-$19. Chgo. Clerical Ex., 64 W. Randolph. R. 504.

CALL AT OUR OFC AND SEE IF WE have an opening to fit your exp. Efficient Service Co., 53 W. Jackson.

WE PLACE HIGH GRADE MEN. BUSINESS MEN'S CLEARING HOUSE, 1408 Republic Bldg., State and Adams.

Free Typewriter Employm't Bureau.

STENOGRAPHERS' FREE EMPLY. AGCY. WOODSTOCK TYPEWRITER CO., 23 W. Washington-st. Tel. Central 5368.

TRADE SCHOOLS.

LEARN ELECTRICITY, DRAFTING, PLUMBING, MOV. PICT. OPR. — DAY OR EVE. Taught by actual practice. Positions secured. LOVEJOY SCHOOLS, 40 E. Illinois-st.

ADDING AND CALCULATING SCHOOL—Burroughs, Comptometers. IVA M. SAMPSON, 408 Webster Bldg., 327 S. La Salle-st. Harrison 1717. No charge for trial.

SALESMEN—WRITE OR CALL FOR LIST of openings and how to obtain them. City or traveling. Nat'l Salesmen's Tr. Assn., Suite 441 Monadnock Block, Chicago.

MEN, LEARN BARBERING—FEW WEEKS, day or evening. Earn while learning. Call, write, Moler Barber Colleges, 105 S. 5th.

MEN, LADIES—LEARN BARBER TRADE; tuition, $25; tools given; modern. The City Barber College, 819 S. State-st., Chicago.

WANTED—FEMALE HELP.
Stores and Offices.

AN OPPORTUNITY TO SECURE A GOOD POSITION.

Starting rate $8.00 per week on completion of a four weeks' course in operators' school, during which we pay you $7.00 per week.

LUNCHEON FURNISHED FREE.

SALARY ADVANCE FREQUENT.

WORKING CONDITIONS EXCELLENT.

Unusual promotions to important positions for those of marked ability.

Young women over 16 years of age apply at any of our offices or at Room 1, 111 N. Franklin-st.

CHICAGO TELEPHONE COMPANY.

BOOKKEEPER—ASSISTANT—MUST HAVE general bookkeeping experience; knowledge of typewriting preferred, but not essential; good position. Apply by letter, giving experience and references. Cole Mfg. Co., 3218 S. Western-av., McKinley 1230.

WANTED—FEMALE HELP.
Stores and Offices.

DICTATING MACHINE OPERATOR—

Young woman with 2 to 5 years' experience; Underwood machine.

WESTERN ELECTRIC CO., INC.,
48th-av. and 24th-st.

GENERAL OFFICE CLERKS—WITH HIGH school education; those with filing experience preferred. Apply to MR. EDWARDS, 4040 S. Michigan-av.

GIRLS—WE HAVE VACANcies for girls 16-18 years of age in our offices with splendid opportunities for advancement. Apply 9th floor, Superintendents' office.
MARSHALL FIELD & CO., Retail.

GIRLS—OVER 16 YEARS OF age, to work in stock dept.; experience unnecessary; good hours and chance for advancement. Apply BUTTERICK PUBLISHING CO., 223 W. Jackson-blvd.

GIRLS—OVER 16 YEARS FOR PERMAnent employment in various departments; experience unnecessary.
CHAS. A. STEVENS & BROS.,
STATE-ST., NORTH OF MADISON.

GIRLS—IN ORDER FILLING DEPART. ment; steady position; must be over 16 years of age; experience not necessary; references required. Apply ROYAL TEA COMPANY, 318 S. Market-st.

GIRL—FOR FILING AND GENERAL OFfice work; must be neat, rapid writer; good chance for advancement; state salary expected. Address B 507, Tribune.

GIRLS FOR FOLDING CIRCULARS IN sample card dept.; light, clean work; permanent positions. Adams & Elting Co., 718 W. Washington-blvd.

GIRL—FOR ENTRY WORK, WHO HAS some knowledge of track books, in wholesale clothing house. Address Y C 365, Tribune.

GIRL—FOR OFFICE WORK; LITTLE knowledge of typewriting required. Room 808, 180 W. Adams-st.

GIRL — BRIGHT, 14 TO 16 YRS., FOR errands inside office. Address F C 94, Tribune.

GIRLS—SALES, EXP. FOR CAKE COUNter. See Mr. Schoenfelder at 67 W. Randolph-st., Henrici Co.

GIRL—CORSET EXPERIENCED, AT ONCE. Apply 4603 Broadway.

LADY — YOUNG, THOROUGHLY COMPEtent for general work in wholesale coal office, one with 10 or 15 yrs.' experience preferred. Reply in own writing, giving age, experience and refs. Address F C 221, Tribune.

LADY—YOUNG, WELL EDUCATED, WITH some knowledge of literature, as clerk in book store. Lady with book store experience preferred. A. KROCH & CO., 22 N. Michigan.

LADY—COMPETENT, YOUNG, FOR POsition requiring some knowledge of accounts and stenography; Christian lady preferred; state age, experience and salary expected. Address C 8, Tribune.

LADIES—YOUNG, 18-25 YEARS OLD, WITH good education, for permanent clerical positions in large accounting dept. Address D L 231, Tribune.

LADY—INTELLIGENT, YOUNG, FOR GENeral office work; hours of employment 8:30 to 5:30, Saturdays 12 o'clock. THE H. W. GOSSARD CO., 1006 S. Michigan.

LADY—YOUNG, FOR LEDGER POSTING. ALTES & CO., 165 W. Madison-st.

SALESWOMEN—WE CAN use both experienced and inexperienced saleswomen in the following departments:
Millinery,
Corsets,
Suits,
Undermuslin,
Gloves,
Leather goods,
Candies,
House furnishings.

We can also use a number of women for short hour work from 11 a. m.-5 p. m.

Apply 8:30-10 a. m., Superintendent's office, 8th floor.
THE FAIR.

SALESWOMEN.
MILLINERY,
GLOVES,
HOSIERY,
KNIT UNDERWEAR,
FANCY GOODS.
APPLY 14TH FLOOR.
MANDEL BROTHERS.

SALESWOMAN—FAMILIAR with routine of glove cleaning desk.
Apply 14th floor.
MANDEL BROTHERS.

SALESWOMEN—EXPERIENCED, FOR VARIOUS DEPARTMENTS.
CHAS. A. STEVENS & BROS.,
STATE-ST., NORTH OF MADISON.

SALESLADIES—MILLINERY, FOR AFTERnoons and evenings. Lincoln Millinery, 3215 S. State-st.

SALESLADIES—EXPERIENCED TO SELL ladies' coats, suits, and dresses in retail specialty shop; references required; steady positions to those who are qualified. Apply to MR. GREENE, Rm. 2715, 30 N. LaSalle-st.

SALESWOMEN—CLEVER, EXPERIENCED cloaks, suits and millinery saleswomen; evenings from 7:30 to 9:30; will pay from $2 to $2.50 an evening. THE ROYAL, 1220 S. 55d-st.

SALESWOMAN—EXPERIENCED IN CLOAK and suits, will find good, steady position and good pay. KING KELLY CO., 39 S. State-st., 6th floor.

SALESWOMAN—WITH EXPERIENCE IN general dry goods; good position for competent, steady girl. C. H. KIMES, 4030 Cottage Grove.

SALESLADY—EXPERIENCED MILLINERY, $15-$18. Steady work. MODES DE PARIS, 17 S. Dearborn-st., Rookery 6210.

SALESLADIES—EXPERIENCED IN CLOAKS and suits; salary no object. Apply at LESLIE'S, 127 S. State-st.

SALESLADY — SHOES. APPLY NELSON BROS., 2448 North.

STENOGRAPHER—YOUNG LADY WITH 1 or 2 yrs. experience, or bright beginner, for position in order dept. of electric machinery business. Goodman Mfg. Co., S. Halsted-st. and 43th-pl.

STENOGRAPHER—EXPERIENCED, SINGLE entry bookkeeping, general office work; unexperienced need not apply; $15. Woldert Grocery Co., 419 Ashland blk.

STENOGRAPHER—OVER 21 YRS.; HIGH school graduate, with at least 3 yrs. experience; $15 per week. Triple Action Spring Co., 67 E. 26th.

STENOGRAPHER—LAW EXPERIENCE; state experience and salary expected. Address 171, Tribune.

STENOGRAPHER—WITH GENERAL OFfice experience; must write good hand. Wash Fabric Co., 806 S. Wabash.

STENOGRAPHER AND TYPIST—ONE AT once; give phone. Address Y 350, Tribune.

WANTED—FEMALE HELP.
Stores and Offices.

SATURDAY SHOE SALES PEOPLE.

We have immediate employment for a considerable number of women experienced in shoe salesmanship for Saturday work in our various sections.

Apply 9th floor, Superintendents' office.
MARSHALL FIELD & CO.

SEARS, ROEBUCK & CO.

SEARS, ROEBUCK & CO. require the services of

BILL CLERKS.

Girls, with or without experience, who can add rapidly, write plainly, and use good judgment in the handling of customers' bills.

RECORD CLERKS.

Posting stock and sales records. Bookkeeping experience is desirable. Ability to figure and accuracy are essential.

MESSENGERS.

Young girls, over 16 years of age, to learn office work in our cashier's office.

ORDER FILLERS.

Filling orders for merchandise, such as silks, dry goods, and jewelry. Sales experience is valuable, but not necessary.

STOCK GIRLS.

Girls to label shoe boxes, bag small articles, or do general light stock work.

PACKERS.

Women, from 18 to 35 years, to wrap packages for mail shipment. Housework, factory, or laundry experience is helpful in this work.

Call at the Employment Department, Homan-av. and Arthington-st.

SEARS, ROEBUCK & CO.

STENOGRAPHERS—TWO YOUNG LADIES residing West or Southwest Side city, permanent positions; Remington machines; hrs. 8-5. Sat. 1 p. m.; starting salary $12. In reply give age, phone number, briefly advise exp. Address F A 231, Tribune.

STENOGRAPHER—FOR SMALL OFFICE; experienced, accurate, and willing to do general office work. Apply in own handwriting, stating age, education, and experience; salary $15 to start. Address F C 133, Tribune.

SWITCHBOARD OPERATOR AND GENERAL office clerk—With some experience preferred; steady position; state age, experience, schooling, salary expected, etc.; salary $12. Address F C 293, Tribune.

TYPISTS.

We have open several permanent positions for competent Underwood operators. Light, pleasant office. Close Saturdays year round at 1 o'clock. If you are employed now you may apply Saturday afternoon, 1 to 4, or Sunday morning, 10 to 12.

STRAUS & SCHRAM,
1105 W. 35th-st.

TYPISTS—FEMALE—

For positions in our offices. Pleasant environment permanent. Apply Room 1822, 72 W. Adams-st.

COMMONWEALTH EDISON COMPANY.

TYPISTS — OLIVER; PERMANENT POSItions. Apply J. M. SMYTH FURNITURE STORE, 705 W. Madison.

TYPIST-STENOGRAPHER — COMPETENT typist with fair knowledge of shorthand; permanent position and chance for advancement. ERNST & ERNST, 1040, 208 S. La Salle-st.

TYPIST—EXPERIENCED BILLER. APPLY Nature's Rival Co., 2d floor, 306 S. Franklin-st.

TYPIST—WOMAN, HIGH CLASS CORRESpondent; prefer tailor to trade exper.; give refs., salary. Address F C 90, Tribune.

TYPIST—YOUNG LADY, UNDERWOOD MAchine; permanent position. H. J. Heinz Co., 324 N. Western-av.

TYPEWRITER OPERATORS—LADY, TO ADdress envelopes and fill in letters, at our office. Apply 2d floor, 710 S. Dearborn-st.

WANTED—FEMALE HELP.
Household and Domestic.

ASSISTANT—TO HOUSEKEEPER FOR family hotel; must thoroughly understand linen room work. 3535 Ellis-av.

CHAMBERMAID—WITH GOOD APPEARance, private family, excellent wages, Al refs.; white. Rm. 1815, Mallers Bldg., 5 S. Wabash-av.

CHAMBERMAIDS—$25 A MONTH. HOTEL Gramercy, 4021 Sheridan-rd.

CHAMBERMAIDS—EXPERIENCED. BRIGGS HOUSE.

COOK—WHO WILL DO LAUNDRY OR laundress who will do second maid's work. E. S. Ballard, 1229 Hamptondale-rd., Hubbard Woods.

COOK—1ST CLASS; WHITE; CITY REF.; family 2; keep 2d maid. Ph. Superior 4560.

DINING ROOM GIRL—EXPERIENCED, white; also kitchen helper. Castle Inn., 1320 E. 45th-st.

GIRL—FOR GENERAL HOUSEWORK; NO laundry; 3 in family; good wages. Will pay fare or phone message. Phone Winnetka 320. 946 Oak-st., Winnetka.

GIRL—WHITE, TO HELP CARE FOR 3 children, from 9 a. m. to 6 p. m.; go home evenings. Swedish preferred; $7. Phone Superior 836.

GIRL—COMPETENT, FOR 2D WORK; American or Swedish preferred; small family; good wages. 1020 E. 48th-st., house, Oak. 4411.

GIRL—WHITE, EXPERIENCED GENERAL housework. Small family, no washing; $8. Near car line. 6646 Woodlawn-av.

GIRL—FOR HOUSEWORK; MUST BE GOOD cook; no washing; answer Monday aft. Phone Superior 7504.

GIRL—EXPERIENCED FOR GENERAL housework, no laundry. Apply 5807 Blackstone-av.

GIRL—WHITE, GENERAL HOUSEWORK OR asst.; good wages. Call 1374 Madison Park. Phone Drexel 3473.

GIRL—FOR GENERAL HOUSEWORK; NOT under 21; 3 in family. 5613 Calumet, 1st apt.

GIRL—NURSE, 15 TO 18 YEARS; REFERences. Apply mornings, 653 Buena-av., 2d apt.

GIRL—FOR GENERAL HOUSEWORK; white; good wages; no washing; 2 children. Rogers Park 6740.

HOUSEMAID—EXPERIENCED, WHITE; $25 per month; small suburban home; 4 in family. In reply give age and references. Mrs. George Langford, Joliet, Ill. Tel. 1207.

HOUSEKEEPER—YOUNG GIRL OR WOMan desiring home more than wages; light housework; moderate allowance. Ph. Columbus 4604. 5401 W. Monroe.

HOUSEKEEPER—CARE OF 2 CHILDREN; state wages wanted; elderly lady preferred. Address F 336, Tribune.

HOUSEWORK — GIRL, NEAT; GOOD wages; fam. 3 adults; 3d apt., 5722 Kenmore-av. Edgewater 3531.

MAID—GENERAL HOUSEWORK, $8; NO laundry; $10 if willing to help with children school age. 308 Forest-av., Oak Park. Phone Oak Park 1780.

MAID—WHITE FOR GENERAL HOUSEwork; family of 3; good wages; no washing; house. 1357 Greenwood-av., Wilmette. Phone 2147 Wil.

MAID — EXPERIENCED, $6; 5 ADULTS; room with bath. Phone Wilmette 115. 1004 Greenwood-av., Wilmette.

MAID—WHITE; ALSO TO ACT AS LADY'S companion. Apply in letter, H., 22 Congress Hotel.

MAID—EXPERIENCED, FOR GEN. HSWK.; no washing. Call 638 Bittersweet-pl., 2d apt. east. Lake View 2094.

MAID—EXPERIENCED, FOR GENERAL housework. 411 Briar-pl., 3d apt.

MAN AND WIFE—MUST BE GOOD COOK, competent, reliable, high class; references. 945 Sheridan-rd., Evanston. Phone Evanston 2623.

NURSERY GOVERNESS—EXPERIENCED, accustomed to employment in refined families, to have care of 2 children, one 5 years, other 17 months; excellent wages. Apply Room 1815 Mallers bldg.

NURSE—COMPETENT, CARE OF 2 SMALL children 3½ and 1½ years. 5131 Ingleside-av., 3d.

NURSE—FOR CARE OF 3 SMALL CHILdren in wester Iowa city; character references required. Address B C 32, Tribune.

SECOND MAID—1548 N. DEARBORN-ST. Ph. Superior 2623.

WOMAN—TO DO CLEANING BY DAY; hours 8-4; $1.00. Hotel Grasmere, 4621 Sheridan-rd.

Professions and Trades.

ALTERATION HANDS — ON dresses. LESCHIN'S, 818 S. Michigan-av.

ARTIST — FASHION AND FURNITURE; future for party with real ability; 9 to 5. SANDERSON, 17 N. American Bldg.

CANDY FACTORY GIRLS—25 GIRLS OVER 16 YEARS IMMEDIATELY FOR PACKING, WRAPPING, AND TYING CHOCOLATES. STEADY WORK AT GOOD WAGES FOR RIGHT PARTIES. A. G. MORSE CO., 210 N. HALSTED.

CHOCOLATE DIPPERS—EXPER., SALARY guaranteed $15 per wk.; chance to make $20 to $18. ELYSIAN CANDY CO., 51 W. Madison-st.

CHOCOLATE DIPPERS — EXPERIENCED; salary guaranteed $15 per week; chance to make $16 to $18. Apply 39 N. Clark-st.

CLOTH COVERED BUTTON MAKERS—EXperienced; also girls to learn. Parker Embroidery and Braiding Co., Room 614 North American Bldg.

COOK—SECOND, HEALTH FOODS RESTAUrant, 19 E. Van Buren.

FINISHER ON FURS—EXPERIENCED.

CHAS. A. STEVENS & BROS.,
STATE-ST., NORTH OF MADISON.

FUR SEWERS — ON LADIES' SUITS; GOOD PAY. 302 S. MARKET-ST. WILKIN & MICHEL.

GIRLS—TO ASSEMBLE GENeral novelty work; also 2 girls experienced on stitching machine. Apply
AMERICAN COLORTYPE CO., 1151 Roscoe-st.

GIRLS—TO WORK IN GAS MANTLE FACtory; must be over 16 years; wages at the rate of $8 per week to start.
LINDSAY LIGHT CO.,
161 E. Grand-av., cor. St. Clair-st.

GIRLS—OVER 16, WHO CAN SEW. APPLY ready for work. May Novelty Co., 1123 Argyle-st., rear store.

GIRLS—EXPERIENCED IN DRESSMAKING or millinery; yearly situation; no night work; makers and preparers. KAUFMANN, GERBER & CO., Wholesale Millinery, 12 N. Michigan-av., 2d floor.

GIRLS—EXPERIENCED, FOR WINDING and looping machines. STALL AND DEAN MANUFACTURING CO., 855 Elston-av., nr. Milwaukee-av.

GIRL—FOR UPHOLSTERY WORK; EXPEricnced, sewing cushions desirable. CHICAGO REEDWARE MFG. CO., 1523 Carroll-av.

GIRLS—ON LEATHER WORK; HAND AND power machine sewing; good pay; short hours; steady employment. SHARP & SMITH, 155-57 N. Michigan.

GIRLS — FOR LIGHT FACTORY WORK; good pay for competent workers. Chicago Electric Mfg. Co., 2815 S. Halsted-st.

GIRLS—18, FOR FACTORY WORK; CAN use two; $9.50. Benjamin Electric Mfg. Co., Room 556, 29 S. La Salle-st.

GIRLS—TO WIND YARN. EXPERIENCE not necessary. 1648 W. Van Buren-st.

CHICAGO YARN PROCESSING CO.

HAIRDRESSER — ONE WHO CAN MANicure. 1024 Argyle-st.

HAND EMBROIDERERS—10 EXPERIENCED on frame work; pay $10 to $12 a wk.; steady work. Call all week. CHIC HAND EMBROIDERY CO., 215 S. Market-st.

HEAD WAITRESSES — EXPERIENCED IN high class family hotel. HOTEL GRASMERE, 4621 Sheridan-rd.

HOTEL HELP.

SANTA FE and FRISCO LINES.
Waitresses, maids, kitchen helpers for the west. Fare and meals to destination. Every effort is made to make our employes Happy and Comfortable.
Only respectable women with character refs. employed. Call week days to 1 p.m. Sat.
FRED HARVEY.
18th-st. and Wentworth-av.

MILLINERS,
TRIMMERS,
COPYISTS,
MAKERS,
FRAME MAKERS.

Long season. Best working conditions; highest salaries.

D. B. FISK & CO.,
225 North Wabash-av.

MILLINERY MAKERS—GRIFFITHS CO., 2000 Michigan-av.

OPERATOR — ELLIOTT FISHER TAILOR ticket, experienced; no Chi. 318 W. Washington-st., Levin-Maier Co.

POWER MACHINE OPERAtors—Experienced, on wash dresses. Apply 4th floor, 310 W. Madison-st.
MARSHALL FIELD & CO.

WANTED—FEMALE HELP.
Professions and Trades.

PRESS GIRLS—3, EXPERIENCED IN A cleaning factory; good wages. 3511 S. Halsted-st.

RETOUCHER AND GENERAL ASSISTANT—In photographic studio; permanent position; send samples; state salary, and give information about self. Hostetler's Studio, Ottawa, Ill.

TEN POWER MACHINE OPerators — Experienced, all round stitchers on men's fine shoes; also one machine folder and one hand folder; steady work; good pay and first class conditions. Apply J. W. CARTER, CHICAGO CO., 833 W. Chicago-av.

WAIST, SKIRT, AND SLEEVE HELPERS and Finishers—Experienced; bound buttonhole makers. Phone Central 7903.

WAITRESS—8 HOURS, $10 A WEEK. CALL 333 E. 51st-st.

WAITRESSES—FOR RAILROAD EATING house on Rock Island system; inexperienced and experienced lunch counter and dining room girls; salary paid while in training. Transportation furnished to point of employment; wages $20 up, board and room. Apply John J. Grier, 220 Insurance Exchange Bldg., 175 W. Jackson-blvd.

WANTED — 25 EXPERIenced weavers and warp knotters. Also warpers. Highest wages paid. Steady work. Either day or night. Phoenix Trimming Co., 2008 N. Racine-av.

Saleswomen, Solicitors, Etc.

SALESLADY—OUTSIDE, OF NEAT APpearance, to assist mgr. of N. side subdivision, held in trust by Chgo. Title & Trust Co. Exp. desirable but not essential. Duties require you to interview prospective purchasers of real estate. 1941 Conway Bldg.

SALESWOMEN—MUST BE EXPERIENCED, but not necessarily in real estate. Will give salary $15 per week and commission. You must work hard to earn this. A wonderful chance to associate yourself with America's greatest sales organization. Address F H 309, Tribune.

SOLICITORS—WOMEN, TO CALL UPON SElected list of Chicago people who desire further information in reference to a stock issue of exceptional merit. Ladies can do well in selling these securities. Apply Rm. 831 Stock Exchange Bldg., 30 N. La Salle-st.

SOLICITOR—FOR CHICAGO, AT ONCE. Mrs. Chamberlain, 1941 Conway Bldg.

TO ALL WOMEN WHO CAN SPARE 2 HOURS A DAY.

Your nationality makes no difference; be you French, Russian, Italian, Swedish, Irish or a Hebrew, will show you how you can earn from $25 to $50 per week and more during your spare time.

Special to those who have a large acquaintance.

A special expert will train you and will work with you. This should mean from $50 to $100 per week to you.

Come and see us and meet women who before they met us made $20 and less per week, and who now are making from $500 to $1,000 per month.

Let us help you to help yourself.

ASK FOR MR. GOLDMAN, 909, 19 S. LA SALLE-ST.

Wanted—College Woman

or teacher, past 27 years of age, of pleasant manner, who has had social experience and who is accustomed to meeting clubwomen, to represent one of Chicago's leading business houses. Unusual remuneration with LIBERAL EXPENSE ACCOUNT. Traveling position open. Telephone for appointment. MRS. L. L. MILLER, Hotel La Salle.

WOMEN, ATTENTION.

If you are capable of using your 54 ounces of gray matter God gave you and are energetic, ambitious, and normally intelligent, I can show you how to keep the harvest of independence and success. Call and see C. M. YOUNG, Sherman House.

YOUNG WOMAN—ADVERTISING SOLICITor and copy writer for country daily newspaper; pleasing personality; references with first letter; state salary and experience. PRESS, Nebraska City, Neb.

Miscellaneous.

WOMEN—TO HELP IN STAtionery workroom. Experience not necessary and opportunity for steady work. Good wages. Apply 10th floor, Wabash-av. Bldg., jewelry work room.
MARSHALL FIELD & CO., Retail.

WOMAN OF UNQUESTIONED CULTURE and refinement, pleasing appearance, good education, unincumbered, 28 to 45 years old and free to leave city; preference given to one who through misfortune or financial reverses finds it necessary to enter the business world. The position we offer does not require previous business experience nor the investment of any money, as we finance you. Splendid opening for qualified applicant in Southern and Western territory. Apply Saturday, JNO. A. HILL, Room 913 Garland Bldg., 109 N. Wabash-av., Chicago.

TEACHER—NOT UNDER 25 NOR OVER 40; must be normal or college trained and have 4 or 5 years' recent teaching experience; business experience neither necessary nor desirable, as full instruction in duties is given; position involves some traveling and is permanent; full form of salesmanship which is not at all distasteful; moderate salary paid while learning; positions open pay $1,500 to $1,800 and up. See MR. REDDIE, Suite 520 Monroe Building, 104 S. Michigan-av., Chicago.

OLD ESTABLISHED FIRM OFFERS Desirable Traveling Position for fall and winter in southern states. Old customers to call on. Acceptable applicant must have high school education, be unincumbered, of pleasing personality, and accustomed to association with cultured people. Salary. All references required. A. J. MAIER, Suite 913, 58 E. Washington.

BURTON HOLMES TRAVELOGUES.

Offer unusual attractive and remunerative traveling positions, paying salary, commission, railroad fare; Southern and Western territory. E. A. SPEDDEN, 504 S. Michigan.

TEACHERS—COLLEGE OR NORMAL GRADuate, to handle school work; must have good personality; attractive salesmanship opportunity; references; phone. Address W. A. Pottenger, Ginn Bldg., Chicago.

CHRISTIAN PROTESTANT WOMAN—FREE to travel; good education and personality necessary; excellent income [permanent]. Apply, send references, phone. Address W. A. Pottenger, Ginn Bldg., Chicago, Ill.

GIRLS—NEAT APPEARING TO WORK AS checkroom attendants in first class hotels and cafes; steady positions; experience not necessary in copying state phone number. Address F C 550, Tribune.

MODELS—FIGURE AND COSTUME, FOR daily and nightly classes in an orderly and high-class art school. Apply Saturday, 2 p. m., Academy of Fine Arts, 61 E. Madison-st.

GIRLS—WHITE, FOR FOLDING; CLEAN, light work; $10 a week up. United Fig & Date Co., 7 E. South Water-st.

WOMEN—OUTSIDE WORK; NO CANVASSing. Apply 1130, 30 N. Madison, Welsh.

Employment Agencies.

HIGH GRADE WOMEN—
We have a number of excellent positions open. A call will be worth your while. We charge no registration fee.
GLADER AGENCY,
Room 314 Woman's Temple Bldg.,
105 S. La Salle-st. Franklin 1914.

TYPISTS AND BILLERS, $8-15; OFFICE clks., $9-10. RAILWAY EXCHANGE EMPLOYMENT BUREAU, Suite 451, 80 E. Jackson-blvd.

LEDGER CLERK AND OFFICE ASST.....$14
File clerk and office asst.....$10
KING'S AGENCY, 29 S. La Salle-st.

FILE CLERK, $12 FOR BOND FIRM. $18. BUREAU OF EMPLOYMENT.
K. M. Griffin, 308, 137 S. La Salle-st.

WAITRESSES, COUNTRY, PANTRY GIRLS. Harp Agcy., 127 N. Dearborn, Rm. 439.

Free Typewriter Employm't Bureau.

TYPISTS—YOUNG LADIES, WITH GOOD education and about 2 yrs.' experience, for positions on S. S.; $12 to $15. Underwood Typewriter Co.

BOOKKEEPER AND STENOGRAPHER, HIGH class, $20 to $25; typists and billers, $10 to $12. Royal Typewriter Co., 32 So Wabash-av.

STENOG.—YOUNG LADIES WITH EXPERIence for temporary positions on South Side. Underwood Typewriter Co.

STENOGRAPHERS' FREE EMPLY. AGCY. WOODSTOCK TYPEWRITER CO., 23 W. Washington-st. Tel. Cent. 5368.

Furnace and Steam Heating.

WANTED—LARGE SECOND HAND HOT air furnace in good condition. Address Room 3309 N. Halsted.

LOST AND FOUND.

AIREDALE—LOST—MALE; HAS MANGE; cut on hind leg; reward. Midway 6015.

BAG—STOLEN—IF THE PARTY ON MOTORcycle who was seen taking bag from machine in Jackson Park, Thursday, does not return same at once to 45 E. Illinois-st., they shall be arrested.

BOSTON BULL TERRIER—LOST—1 BROWN and blue eye. Reward. 1012 E. 54th-pl.

BROOCH—LOST—DIAMOND AND PEARL sunburst, on black ribbon; reward. Randolph 1692.

BROOCH—LOST—OLD FASHIONED GOLD, small pearl in center, gold fringe; keepsake. Reward. Lake View 3874.

BUILDING PLANS—LOST—STATE-ST. CAR going south, Wednesday; reward. F. J. CURRIER, 203 S. La Salle-st.

CORAL CAMEO—LOST—WITH SMALL DIAmond, Tuesday; reward. Wentworth 9010.

DOG — LOST — COLLIE, WHITE TIP ON tail, black body, 4 white feet; answers to name Tip; reward. Edgewater 5788.

GOLD WATCH AND CHAIN, WITH GOLD knife on chain—Lost—. G. E. Olson engraved on knife. Monogram G. E. O. on back of watch. Return to G. E. Olson, 510 S. Green-st. Liberal reward.

HAND BAG—LOST—BLACK LEATHER, ON bus Mon. p. m., containing cut glass salt shaker. Reward. Ph. Edgewater 5448.

PIN—LOST—CAMEO; MONDAY EVENING, between 28th and Ellis and Oakdale-av.; reward. Graceland 4026.

RINGS—LOST—3, AUSTIN; WED. RETURN Austinite, 5611 South-blvd., Chgo. Reward.

RING, CORAL CAMEO—LOST—REWARD. Wentworth 9010.

SPECTACLES — LOST — NEAR 50TH AND Cottage Grove. Phone Hyde Park 6204.

PERSONAL.

PERSONAL—TO WHOM IT MAY CONCERN. The partnership heretofore existing of L. Cooper, N. Goldenberg, and Sam Bloom, known as "The Empire Auto Sheet Metal Works," at 1622 Wabash-av., Chicago, Cook County, Illinois, has been dissolved and a new partnership formed under the same name and at the same address consisting of L. Cooper and N. Goldenberg.
N. GOLDENBERG.
L. COOPER.

PERSONAL—PERSONS WITNESSING AUtomobile accident Sept. 13, 1917, 3:45 p. m., at Division and Rockwell-sts., address A 174, Tribune.

PERSONAL—PERSONS

TO RENT—ROOMS—SOUTH.

60—TO RENT—VERY DESIR... outside rms.; priv. lav. sto... bsmt.; $3 up. Oakland 4297.

729. 3D—TO RENT—NICELY ... 1 or 2; nr. Ly. Cirde.

22. 3D — TO RENT — FUR... blk. L; $3 up; priv. fam.

4615. 3D—TO RENT—FUR... priv. lav.; suit. 1; or 3.

5110—TO RENT—COZY RM... Jackson Pk. ex. Drexel 5430.

5350. 3D—TO RENT—LGE... rm.; 1 blk. 55th L. Cott. 5782.

—TO RENT—2 COMF. FRT... av.; nr. Jackson Pk. ex. C. 5782.

5342. 4TH—TO RENT—... young man; I. C. exp.

4016. 3D—TO RENT—... L ROOMS FOR MEN. ... Exceptionally well fur... ing water, baths with shower... bsmt.; I. C. surf.; 15 ... $3.50 up. Drexel 780.

TO RENT—ROOMS—NORTH.

...1516. 3D—TO RENT—FRT. RM.; ... new bldg.; L. L. V. 5116.

...1087. 3D—TO RENT—BACH. APT. ... rm.; pt.; $3 up. 1 blk. Argyle st.

...1316—TO RENT—BEST LOCAL... ...comfortable rooms; rates reas.

...—TO RENT—BRIGHT, COZY ... bath; priv. fam.; nr. pk.

...—TO RENT—NICELY FURN. ... rm., suit. for 2, or single room.

...—TO RENT—CORNER 3 ... nicely modern, unfurnished; bath.

...—TO RENT—2 OUTSIDE ... nice; 2 or 3; reas.; nr. surf and L.

...—TO RENT—BEAUTIFUL ... water; other rooms.

...APT.—TO RENT—LARGE ... surface, elevated, L. C.

...AV., 512 — TO RENT—FRT. ... light newly furn. rms., $3 up.

...E., 554, 1ST—TO RENT—F... tifully furn. front room, facing ... $4. White. Drexel 1497.

...ST., E., 1333—TO RENT—... ished rooms; electric light; I. C.

...ENH-ST., E., 1321—TO RENT—... rooms, $2.50 and up, in one of ... best beautiful homes; law, quiet ... priv.; splendid trans.; nr. I. C.

...PL., 417, 3D—TO RENT—... facing Grand-blvd.; American ... exp.

...NTH, E., 1322—TO RENT—H... alkyrie Apt., high grade rooms; ... th, without bath; ref. Sun.360.

...NTH, E., 944, 1ST—TO RENT ... dern room, opposite bath, ... piano; good trans. Drexel 7783.

...ST., E., 1137—TO RENT—... rtable; 2 L. C. and surf.

...—TO RENT—3 COMF. FRT. ... av.; nr. Jackson Pk. ex. C. 5782.

...5342. 4TH—TO RENT—... young man; I. C. exp.

...

TO RENT—FLATS—NORTH.

BRENTWOOD-CLIFFWOOD.

906-934 Sunnyside-av.
At Sheridan-rd., near Clarendon Beach.

CHOICE NEW COURT APARTMENTS.
4 rooms with sunparlor, table bed, shower and every modern improvement.

UNEQUALED TRANSPORTATION.
Wilson express, 18 minutes to loop; motor bus and north, south and west surface lines.

RENT EXTREMELY LOW.
for apartments of this class in such an exceptional location.
Office in building, 920 Sunnyside-av.
Open Sunday and evenings. Tel. Sunny. 2140.

TO RENT—APARTMENTS
OF CHARACTER.
East of Sheridan-road.
937-9 Windsor-av.
3 and 4 rm. apts., sun parlors.
$37.50-45.00.

OVERLOOKING LAKE MICHIGAN.
Beautiful 4, 5, 6 rm. apts.
Front and rear porches; $40-$52.50.
Wilson, Clarendon & Windsor-av.

PHONE P. F. REYNOLDS, OWNER.
Central 4624.

TO RENT—BRAND NEW 3, 4 AND 5 RM. APTS. ALL UP TO DATE ATTRACTIVE FEATURES; SUN PARLORS; PANEL DINING RMS.; WHITE BATHS AND KITCHENS; ENAMEL AND MAHOGANY FINISH THROUGHOUT; PORTABLE IN-A-DOOR BED IF DESIRED; $40 TO $50. THESE WILL BE READY OCT. 1ST SURE. OPEN TODAY FIRST TIME FOR INSPECTION.
J. SUMNER CLARKE, 1517 JARVIS-AV.
ROGERS PARK 169. AUTOS AND PERSONAL ATTENTION. OPEN SUNDAYS AND EVENINGS.

TO RENT—TO THOSE TO WHOM PLENTY of fresh air and a large playground with sand pile for the children would appeal we offer our new 6 room apts. in large detached 3 apt. bldg., 2 large sleeping porches, wide lot, big yard, steam heat, 1¼ mi. from lake, on Rockwell near Devon, at less than market rental; 5c fare all over city. ELLIS & MORRIS, Conway Bldg. Main 888.

TO RENT— $35 TO RENT— $35.

5 lge. rms. and sun parlor, $35; stm. heat; all outside light; lge. porch; 4 blks. w. of Howard l. sta.; 3 blks. n. of Chas. 2033 Birchwood. WM. MASON, owner. Rg.Pk.144.

TO RENT—BIRCHWOOD COURT.
7220-34 NORTH CLARK-ST.
4 and 5 lge. rms. with sun parlor in beau. new court bldg., between Clark and Clark; most attractive apts. in Rogers Park at $32.50 to $40; ex. trans. to Loop; 2 blks. to Birchwood, surface lines and C. & N. W. Ry. Ask the agents on premises. Ph. B. P. 6055.

THE KENILRIDGE.
To rent—New 4 rooms, sun parlors; $32.50-$36; modern, superior fix. and finish. 2053 Kenilworth-av., cor. Ridge-blvd. and Rogers-av. Best trans., N. W. L., Clark-st. surface. Rogers Park sta. N. W. R.

TO RENT—ON THE LAKE SHORE, NEW beautiful 6 rooms, 3 baths with showers; roof garden; magnificent view; garage and beathouse; private bathing beach; heat and janitor service guaranteed; newly rented; $175; possession at once. 7737 Eastlake-ter. Rogers Park 9886.

TO RENT — "THE CRESCENT" $30-$35!
CRESCENT-AUSTIN APTS. OF BROADWAY AND 5 ROOMS; CONVENIENT TO SHERIDAN L. AND BROADWAY SURFACE; PRIVATE FRONT PORCHES; ELECTRIC CLEANING SYSTEM; RENTAL $37.50 TO $50. H. O. STONE & CO., 76 W. Monroe-st.

TO RENT—RIDGE-BLVD., NR. HOWARD, modern 3 and 5 room, steam heat, sun parlors, private entrance; 2 exp. to Loop; 3 rooms $27.50 and up, 5 rooms $37.50 up; possession now; agent on premises. Phone Franklin 2523.

TO RENT— SURF AND BROADWAY.
LESSING AND ANNEX.
5, 6, and 8 rooms, $50 to $110.
Light, ice, refrigeration free.

TO RENT—5 ROOMS, 3D FLAT, 7014 HILLdale-av. Rogers Park; 2 blks. from class 6 apt. bldg.; all outside rms.; private front and rear porches; steam heat; janitor service; everything modern; in residence neighborhood; two blocks to Clark-st. cars. Phone Rogers 1440.

TO RENT—SUBLEASE OF NEW 5 RM. 1ST apt., fac. lake, $35; white din. rm.; garage if desired. Sun parlor, sleep. porch. Lake-ter. Leo J. Dwyer, 7710 Sheridan-rd. Rog. Pk. 2.

TO RENT—4-5-6 ROOMS, SUN PARLORS.
Nr. Loyola "L" sta. Agent on premises.
Liberal proposition. Call 6556 Glenwood-av.

TO RENT BY TENNES & CO. MAIN 1858.

TO RENT—6 RS., 3 BATHS, S. P., OVERlooking lake; residence plan; concess. Dec. to suit. $80. 701 Buena-av. Agent on premises. Ph. Harrison 7. Franklin 151 or Grace. 23.

TO RENT—2324 N. CLARK, MODERN 5 rms., stove heated, $25; 1586 N. Victor-st., 4 rms., stove heated, $18; 1550 Wrightwood-av., nr. Edge. L. and lake. See agts., T. J. MITCHELL & SON, 5927 Broadway.

TO RENT—7710 N. ASHLAND-AV. BEAUtiful 6 room apartments, 3 baths, sun parlor sleeping porches, three apartment building; two blocks from lake and Howard surface; private vestibule entrance; $70.

TO RENT—915 LAKESIDE-PL. 2 BEAUTIful apartments, 7 rooms each, 2 baths; light on all sides; conven. to L sta.; 1 block from Sheridan-rd. concessions. Agent on premises all day.

TO RENT—MUST DISPOSE OF MY SHERIdan-rd. apt., overlooking new, exclusive residential park; 7 rms., 3 baths; lease to Oct. 1918; 6 large rms., 2 baths, sl. pch.; attractive terms. Address J 7 104, Tribune.

TO RENT—731-745 BUCKINGHAM-PL.
BAHAN & COMPANY.
2 and 3 room apts., equivalent to 4 rooms, at $30, $37.50, $40. WITTBOLD, 745 Buckingham-pl. Phone Graceland 1100.

TO RENT—NORTH SIDE APARTMENT, 749 Lincoln-pkwy. High grade 8 room apartment. All light rooms. Very desirable.
WILLIAM P. McLEAN & COMPANY,
1414 First National Bank Bldg.

TO RENT—WHY BUY COAL!
Mod. heated 4 and 6 rm. apts., $27 to $33. 2650-60 Lincoln-av. Lin. 4800.
THEODOR W. BUHMANN, 2634 N. Clark-st.

TO RENT—4, 5, AND 6 RM. APTS., SUN parlors, steam ht., janitor service; 1 blk. to car; 6 cent fare to $40. 2338 Wilson-av. Sunnyside 4909.

TO RENT—$40 EASTWOOD, 3D, 5 RM. apt., stm. heat, large living room, with fine place; book case; 2 exp. to Loop; piano passes. $40; Wilson exp. Lake View 3206.

TO RENT—NEAR LAKE, 1 BLK. N. OF Wilson; elegant 6 rm. apt.; hwd. and dng. room; 4 exposures; 2 exp. to Loop. 4838 Eastwood. Owner, living 9728.

TO RENT—1252-54 COLUMBIA-AV., NEW apartments, 6 rooms, sun parlors, sleeping porches, 2 baths, tiled floors, hardwood trim. A. E. WESTMAN, 130 N. Clark-st.

TO RENT—5 RM. STEAM HEAT, SUN PARlor, sleeping porch, mod.; good trans.; 3d apt.; 6 cent fare to Loop. 2737 or A. J. BROCKMAN 3949 N. Ashland-av.

TO RENT—ROGERS PARK APTS.4 RMS., sun parlors, Murphy bed; white enamel dining room; $37.50. HALL & SONS, 6712 N. Clark. Rogers Park 3699.

TO RENT—NEW 2, 3, 4 ROOM APTS.; IN-a-door beds, shower bath, paneled d. rm.; $23.50-$45. Cor. Cornelia and Halsted. "L" sta.

TO RENT—SEVEN LARGE SUNNY RMS., 2 baths, beautiful large sun parlor; nr. Wilson L station; $60. Tel. Owner, Edg. 7150.

TO RENT—3 AND 4 RM. MODERN APTS.; large private porches; near L and lake. See MR. ATTERBURY, 1544 Birchwood-av. Ph. Rogers Park 7025.

TO RENT—N. E. COR. WILSON AND Broadway, 3d floor; corner; 5 rooms, $40. See janitor, Apt. 55, or GORDON STRONG & CO. 209 S. State-st. Harr. 8191.

TO RENT—5027 FLETCHER—NEAR Argyle L sta., bright modern 4 room apts., $23 to $36. See janitor or Henry Strassheim.

TO RENT—5 RMS., HEATED, SUN PARLOR and private porch; $37.50. Lawrence-av. 5540. Immediate possession.

TO RENT—ROGERS PARK, 5 RM. COR., 3d apt., $40. Nr. L. 1809 Morse-av. R. P. 1066.

TO RENT—7 LGE., LT. MOD. RMS., $40; st.; ex. trans.; nr. pk.; des. loc. 465 Dempster-st.

TO RENT—HIGH CLASS 4 ROOM APT. ON corner; excellent janitor service; good location; trans. 5401 Glenwood-av., 2d.

TO RENT—4700 BEACON-ST., 8 RMS., $60; 6 rooms, $50; 5 rooms, $35; mod.; large porches, 2 baths; all outside rms.; 2 exp. to district. Sale.

TO RENT—IDEAL 5 R. APT. FACING lake; Wilson L; $47.50. Ph. Wellington 8434.

TO RENT—4362 BELDEN, NEAR CLARK, 4 to 6 rooms, $28 to $35. See janitor. Phone Lincoln 7960.

TO RENT—4930 WINTHROP, 6 AND 7 RM. apts., $40 and $45.
A. WESTMAN, 130 N. Clark-st.

TO RENT—538 DEMING-PL., 2D APT., 7 ROOMS, TILE AND SLEEPING PORCHES; $47.50. Lake View 2329.

TO RENT—NEW IDEAL 4 R. APTS., STOVE or furnace; $23-$25; lot 24 ft.; 2220 Byron, cor. Irving Park-blvd. Ph. Irving 2220.

TO RENT—NEAR LINCOLN PARK, MODern 6 rm. apt.; all large, light rooms; 1st floor, 4427 Roslyn-pl.; $62.50 a month.

TO RENT—6 ROOMS, 2 BATHS, EXTRA lavatory; first floor; 3 apartment building; $1100 monthly; 743 Junior-ter.

TO RENT—2458 SEMINARY, PINE 6 RM. apt., new, exc. $22. Lincoln 4800.

TO RENT—4 RMS., 4703 WINTHROP, 3D floor, $30. Lin. 4800.

TO RENT—4, 5 & 6 R. MOD. APTS. AUT. on prem. 421 Belmont-av., ¼ blk. w. Sheridan-rd. CROSS 942 RM. APTS., $40 CLARK-ST. 7 minutes to Loop. Wilton-av. Residence.

TO RENT — 6 ROOMS, SOUTHFRONT, 4 rooms, stove, $100; good transportation.

TO RENT — 3760 SOUTHPORT-AV. 6 RM. apt., only $19; newly decorated.

TO RENT—3940 WAVELAND-AV. FINE 4 rms. cor. 2d flr. steam; cozy flat.

TO RENT—1451 ROSEMONT-AV., 6 RMS., $37.50; steam; janitor; 2 exp. to Loop. Lin. 4800.

TO RENT—$35; 6 RMS., 2 BATHS; STEAM heat; janitor; 2 exp. to Loop. 1451 Rosemont-av. Lincoln 4800.

TO RENT—NEW FLAT, 6 RM., SUN PARlor, sleeping porch; 6 cent fare to Loop. 6712 N. Clark. Rogers Park 3699.

TO RENT—NEW 2 AND 3 RM. APTS., IN-a-door beds, shower baths, paneled d. rms.; $23.50-$45. Cor. Cornelia and Halsted. "L" sta.

TO RENT—MOD. 4 RM. APT., WITH OPEN porch; 1236-8 Victor-st. 1st and 3d, $33.50 and $35; near L and lake. For particulars apply, T. J. MITCHELL & SON, 5927 Broadway.

TO RENT—ROGERS PARK MODERN APTS. 4 rooms, $35 and up.
5 rooms, $40.00 and up. Also 6 and 7 room apartments. 2 baths.
CARLSON, PUSHEK & CO., 1348 Morse-av.

TO RENT — WILL GIVE YOU REDUCED rent for the winter if you are a good tenant; 5 rooms, 3d floor; hot water; rooms and bath; regular rent $17. Look at it and get proposition. Open for inspection today.

TO RENT—STEAM HEATED FLATS—
Lake View Terrace.
6 RMS., 3 BEDRMS., 2d FLR., $75.
604 Wrightwood-av. 24, 3223.
2951 Florence-av., 7 rms., 3d elec., $35.
WILLIAMS & HICKS, 148 Fullerton-av.

TO RENT—BIRCHWOOD-ON-THE-LOOP NEW apartments, sun parlors, sleeping porch, baths, showers, $115 and $125; cor. Chase and Ashland; convenient "L" and train. Phone Sheridan 7800.

TO RENT—ROGERS PK.—ELEGANT 1ST OR 2d apts., 6 rms., 2 baths, a. parlor and p. sleeping porch; 2 block lake; 2 exp. Loyola L. 7300 N. Clark-st. Ph. 1570. DIXON & CAGNEY, Agents, 6001 Sheridan-rd.

TO RENT— TO RENT—
WAVELAND MANOR APTS.
4141-43 WAVELAND-AV.
Elegant 4 and 5 room apts, $35 up; convenient to L and surf. Agent on premises.

TO RENT—2D APT., 4800 MAGNOLIA-AV., near Lawrence-av. sta., 4 rms., sun parlor and alcove; colonial open fireplace, bookcases; large individual porches. Tel. Edg. 8243.
SCHEER.

TO RENT—THE CREEFELD APTS.
523 DEMING-PL.
5, 6, 7, 8 rooms, $70 to $120; all outside light; heating porches; shower baths; vacuum; beautiful location; 2 blks. lake.

TO RENT—5743 PINE GROVE-AV. 3D FL. 6 ROOMS AND SUN PORCH, $60.
6636 Glenwood-av., 1st fl., 6 rooms. Has sun and sleeping porches; 1 blk. to lake, 3 to el. See janitor or phone L. V. 515.

TO RENT—BEAUTIFUL NEW 4 ROOM flats, 2 blks. from lake; $16; 915 Oakford-pl. Phone Wellington 5622.

TO RENT—1435 SHERWIN-AV., NEW, 4 R. apt., sun parlor, mod.; 2 exp. Jarvis L. sta. and Lake; $40. Imperial Realty Co., 6327 Jarvis.

TO RENT—4 R. KENMORE AND RENWYN apts., ready; to car, L. and near lake. HARNSTROM & CO. Otis Bldg. Franklin 6196.

TO RENT—3 RM. APTS., $40; CLARK-ST. 7 minutes to Loop. Wilton-av. Residence.

TO RENT—4 ROOM FLAT, WITH BATH; stove heat; $18. 2127 Clifton-av.

TO RENT—3 R. FLATS, $22; 4 R. $25-$30; 5 R. $35; 6 R. $40. Montecello 3907.

TO RENT—1035 E. LA SALLE-AV., MODern; steam; janitor; $32. Central 7737.

TO RENT—826 NEWPORT, 1ST FLAT, 6 rooms; good furnace; exc. trans.; $25.

TO RENT—FOR SUMMER, 6 RM. FLAT, $40. Rent Free until Oct. 1. 1638 N. Ashland-av. Ph. Humboldt 2240.

TO RENT—6 ROOMS WITH SUN PARLOR and sleeping porch; light rooms; new building; $40. 4018 N. Albany-av., nr. Lawrence.

TO RENT—1456 ROSEMONT-AV., MOD. 7 rm. flat, 2d fl.; slpg. pch.; $32. Edg.2554.

TO RENT—FLATS—NORTHWEST.

4 Rooms, $35.
5 Rooms, $42.50.

Modern, light, roomy apts. situated within 1 block of the Logan Square elevated station. Few left. Call 2540 Leland-av. Open for inspection.
LOGAN SQUARE BOND AND REALTY CO.,
LOGAN SQUARE BANK BUILDING,
Logan-blvd. and Milwaukee-av.

TO RENT— TO RENT—
4 and 5 room apts.
3124 Ainslie-st., 4 rms., 1st..... $32.50
3149 Leland-av., 4 rms., Murp. bed, 2d 36.00
3648 Leland-av., 5 rms., 3d..... 35.00
3126 Ainslie-st., 5 rms., 3d..... 40.00
4501 Rockwell, 5 rms., corner, 2d..... 40.00
5018 Troy-st., 5 rms., 1st and 3d..... 40.00
BOWE & COHLGRAFF CO., 4742 Kedzie.

TO RENT—NEW FLATS, ALL FEATURES, 3, 4, 5 and 6 rms., all latest features; Invader Beds, shower baths, beautiful park surroundings; near by swimming pool; playground for kids; 2 exp. to Loop; Logan Square L. sta. to loop, C. & N. W. Ry.; price $23 to $45. Office, 4100 Irving Park-blvd.

TO RENT—HIGHEST GRADE 5 ROOM STM. heated apts. in handsome corner bldg.; best service apartment sign; no resident in bldg.; large rooms, plenty of closets, and big sun parlors; plenty of light and air. H. L. BRODY, Mgr., 4344 Ft. Sheridan-av.

TO RENT—LIGHT AND QUIET BEAUTIFUL grounds, steam heat, hot water, tennis, billiards, telephone; 6 rooms, $35; 4740 Longwood-dr., corner Gladding; 2 blks. to Irving-av. car and convenient to C. & N. W. Ry. H. W. BUTLER, 105 N. Clark. Central 4833.

TO RENT—BEAUTIFUL 6 RM. STM. HEATed flat in fine 2 flat bldg.; sun parlor; strictly modern; 2 exp. to Loop; close attention; concessions for desirable tenant.
J. H. NIEHING & CO., 3542 Lawrence-av.

TO RENT—NEW BEAUTIFUL 5 ROOM APT., sun porch; popular priced; s. w. cor. Sacramento and Wilson, near "L." See janitor or phone Ravenswood 1410.

TO RENT—WHIPPLE AND BERTEAU-AV. 2, 3, 4, 5 Corner 4-5 rms.; new bldg.; stove heat; rent cheap. Owner on premises 2-5 p. m. Saturday and Sunday, Thursday.

TO RENT—3 ROOM APT. WITH BATH; large back porch; very room outside light; $20 per mo.; will decorate to suit tenant. 812 First National Bank Bldg.

TO RENT—N. LARAMIE-AV., NR. GRAND-av., 5 rms., bath; $10 and $12 per mo. Rent applied as purchase money. Owner. Address E H 552, Tribune.

TO RENT—5 ROOMS, LARGE COR., NEW bldg., $50-$57.50; 2 exp. to Loop. Ravenswood L; cor. Leland and Albany-av. Ph. Irv. 179.

TO RENT—4210 N. FRANCISCO. MOD. 4 room flat; steam heat; nr. Ravenswood; price reduced; good loc. Ph. Montrose 3907.

TO RENT—ELEGANT NEW FOUR ROOM 3d apt., strictly modern. 839-41 N. Sacramento-blvd.; rent $32. Tel. Randolph 1739.

TO RENT—MOD. 4-5 R. STEAM APTS. Rent $18-$22. 5815 Lelands-av. Irv.4011.

TO RENT—5 RM. FLT. FURNACE HEAT, modern. 4507 N. Kilbourn-av., Mayfair.

TO RENT—FLATS—WEST.

TO RENT—AUSTIN—
3, 4, and 5 room apartments.
557-565 N. Pine-av.
New, homelike apartments in best Austin location; all large light rooms, beautifully decorated; lots of closet space, in-a-door beds, handy to steam, elevated, or surface transportation; reasonable rentals; agent and janitor on premises. V. M. HUNTINGTON, 5537 South-blvd. Austin 8728.

TO RENT — APARTMENTS IN GUNDERsen's new 6 flat bldg., 2 and 3 rooms, and 6 large rooms with sun parlors; rents $37.50 to $55; hot water heat.
E. GUNDERSON & SONS,
Oak Park office, 1019 Lake-st. and Cuyler-av. Open every day, including Sunday.

TO RENT—NEW APTS., 4-5 RMS.; SUN part. and sl. pch.; beds; $30; conces. Sunnyside 6048. 5606 N. Clark-st.

TO RENT — 1111 GRACE-ST. CHOICE light 6 room corner 3d flat; stm. ht.; only $32.50; east of Clark; near Grace "L" sta.

TO RENT—6 ROOMS, STEAM HEAT, $40; good transportation; light all sides; with grace Rad. 1453 Wrightwood-av.

TO RENT—EXCEPT. VALUE, BEAUT. NEW 4 rm. cor. apt., 2d fl., $30. Owner, Rogers Pk. 6580, s. e. cor. Rogers and Chase.

TO RENT— 5 RM. SUN PARlor, $40.00 and up. Also 6 and 7 room apartments. 2 baths.
CARLSON, PUSHEK & CO., 1348 Morse-av.

TO RENT — WILL GIVE YOU REDUCED rent for the winter if you are a good tenant; 5 rooms, 3d floor; hot water; rooms and bath; regular rent $17. Look at it and get proposition. Open for inspection today.

TO RENT—STEAM HEATED FLATS—
Lake View Terrace.
6 RMS., 3 BEDRMS., 2d FLR., $75.
604 Wrightwood-av. 24, 3223.
2951 Florence-av., 7 rms., 3d elec., $35.
WILLIAMS & HICKS, 148 Fullerton-av.

TO RENT—BIRCHWOOD-ON-THE-LOOP NEW apartments, sun parlors, sleeping porch, baths, showers, $115 and $125; cor. Chase and Ashland; convenient "L" and train. Phone Sheridan 7800.

TO RENT—ROGERS PK.—ELEGANT 1ST OR 2d apts., 6 rms., 2 baths, a. parlor and p. sleeping porch; 2 block lake; 2 exp. Loyola L. 7300 N. Clark-st. Ph. 1570. DIXON & CAGNEY, Agents, 6001 Sheridan-rd.

TO RENT— TO RENT—
WAVELAND MANOR APTS.
4141-43 WAVELAND-AV.
Elegant 4 and 5 room apts, $35 up; convenient to L and surf. Agent on premises.

TO RENT—2D APT., 4800 MAGNOLIA-AV., near Lawrence-av. sta., 4 rms., sun parlor and alcove; colonial open fireplace, bookcases; large individual porches. Tel. Edg. 8243.
SCHEER.

TO RENT—THE CREEFELD APTS.
523 DEMING-PL.
5, 6, 7, 8 rooms, $70 to $120; all outside light; heating porches; shower baths; vacuum; beautiful location; 2 blks. lake.

TO RENT—5743 PINE GROVE-AV. 3D FL. 6 ROOMS AND SUN PORCH, $60.
6636 Glenwood-av., 1st fl., 6 rooms. Has sun and sleeping porches; 1 blk. to lake, 3 to el. See janitor or phone L. V. 515.

TO RENT—BEAUTIFUL NEW 4 ROOM flats, 2 blks. from lake; $16; 915 Oakford-pl. Phone Wellington 5622.

TO RENT—1435 SHERWIN-AV., NEW, 4 R. apt., sun parlor, mod.; 2 exp. Jarvis L. sta. and Lake; $40. Imperial Realty Co., 6327 Jarvis.

TO RENT—4 R. KENMORE AND RENWYN apts., ready; to car, L. and near lake. HARNSTROM & CO. Otis Bldg. Franklin 6196.

TO RENT—3 RM. APTS., $40; CLARK-ST. 7 minutes to Loop. Wilton-av. Residence.

TO RENT—4 ROOM FLAT, WITH BATH; stove heat; $18. 2127 Clifton-av.

TO RENT—3 R. FLATS, $22; 4 R. $25-$30; 5 R. $35; 6 R. $40. Montecello 3907.

TO RENT—1035 E. LA SALLE-AV., MODern; steam; janitor; $32. Central 7737.

TO RENT—826 NEWPORT, 1ST FLAT, 6 rooms; good furnace; exc. trans.; $25.

TO RENT—FOR SUMMER, 6 RM. FLAT, $40. Rent Free until Oct. 1. 1638 N. Ashland-av. Ph. Humboldt 2240.

TO RENT—6 ROOMS WITH SUN PARLOR and sleeping porch; light rooms; new building; $40. 4018 N. Albany-av., nr. Lawrence.

TO RENT—1456 ROSEMONT-AV., MOD. 7 rm. flat, 2d fl.; slpg. pch.; $32. Edg.2554.

TO RENT—FLATS—NORTHWEST.

4 Rooms, $35.
5 Rooms, $42.50.

Modern, light, roomy apts. situated within 1 block of the Logan Square elevated station. Few left. Call 2540 Leland-av. Open for inspection.
LOGAN SQUARE BOND AND REALTY CO.,
LOGAN SQUARE BANK BUILDING,
Logan-blvd. and Milwaukee-av.

TO RENT— TO RENT—
4 and 5 room apts.
3124 Ainslie-st., 4 rms., 1st..... $32.50
3149 Leland-av., 4 rms., Murp. bed, 2d 36.00
3648 Leland-av., 5 rms., 3d..... 35.00
3126 Ainslie-st., 5 rms., 3d..... 40.00
4501 Rockwell, 5 rms., corner, 2d..... 40.00
5018 Troy-st., 5 rms., 1st and 3d..... 40.00
BOWE & COHLGRAFF CO., 4742 Kedzie.

TO RENT—NEW FLATS, ALL FEATURES, 3, 4, 5 and 6 rms., all latest features; Invader Beds, shower baths, beautiful park surroundings; near by swimming pool; playground for kids; 2 exp. to Loop; Logan Square L. sta. to loop, C. & N. W. Ry.; price $23 to $45. Office, 4100 Irving Park-blvd.

TO RENT—HIGHEST GRADE 5 ROOM STM. heated apts. in handsome corner bldg.; best service apartment sign; no resident in bldg.; large rooms, plenty of closets, and big sun parlors; plenty of light and air. H. L. BRODY, Mgr., 4344 Ft. Sheridan-av.

TO RENT—LIGHT AND QUIET BEAUTIFUL grounds, steam heat, hot water, tennis, billiards, telephone; 6 rooms, $35; 4740 Longwood-dr., corner Gladding; 2 blks. to Irving-av. car and convenient to C. & N. W. Ry. H. W. BUTLER, 105 N. Clark. Central 4833.

TO RENT—BEAUTIFUL 6 RM. STM. HEATed flat in fine 2 flat bldg.; sun parlor; strictly modern; 2 exp. to Loop; close attention; concessions for desirable tenant.
J. H. NIEHING & CO., 3542 Lawrence-av.

TO RENT—NEW BEAUTIFUL 5 ROOM APT., sun porch; popular priced; s. w. cor. Sacramento and Wilson, near "L." See janitor or phone Ravenswood 1410.

TO RENT—WHIPPLE AND BERTEAU-AV. 2, 3, 4, 5 Corner 4-5 rms.; new bldg.; stove heat; rent cheap. Owner on premises 2-5 p. m. Saturday and Sunday, Thursday.

TO RENT—3 ROOM APT. WITH BATH; large back porch; very room outside light; $20 per mo.; will decorate to suit tenant. 812 First National Bank Bldg.

TO RENT—N. LARAMIE-AV., NR. GRAND-av., 5 rms., bath; $10 and $12 per mo. Rent applied as purchase money. Owner. Address E H 552, Tribune.

TO RENT—5 ROOMS, LARGE COR., NEW bldg., $50-$57.50; 2 exp. to Loop. Ravenswood L; cor. Leland and Albany-av. Ph. Irv. 179.

TO RENT—4210 N. FRANCISCO. MOD. 4 room flat; steam heat; nr. Ravenswood; price reduced; good loc. Ph. Montrose 3907.

TO RENT—ELEGANT NEW FOUR ROOM 3d apt., strictly modern. 839-41 N. Sacramento-blvd.; rent $32. Tel. Randolph 1739.

TO RENT—MOD. 4-5 R. STEAM APTS. Rent $18-$22. 5815 Lelands-av. Irv.4011.

TO RENT—5 RM. FLT. FURNACE HEAT, modern. 4507 N. Kilbourn-av., Mayfair.

TO RENT—FLATS—WEST.

TO RENT—AUSTIN—
3, 4, and 5 room apartments.
557-565 N. Pine-av.
New, homelike apartments in best Austin location; all large light rooms, beautifully decorated; lots of closet space, in-a-door beds, handy to steam, elevated, or surface transportation; reasonable rentals; agent and janitor on premises. V. M. HUNTINGTON, 5537 South-blvd. Austin 8728.

TO RENT — APARTMENTS IN GUNDERsen's new 6 flat bldg., 2 and 3 rooms, and 6 large rooms with sun parlors; rents $37.50 to $55; hot water heat.
E. GUNDERSON & SONS,
Oak Park office, 1019 Lake-st. and Cuyler-av. Open every day, including Sunday.

TO RENT—4 AND 5 ROOM NEW HEATED suite, sun parlors; wall beds; $32.50 and $35. 5114 Fifth-av., Maywood. Agent on premises. Oak Park 7256, or Majestic 7301.

TO RENT—4 AND 5 ROOMS; ALL MODern; sun parlor; new bldg.; 5 cent fare to Loop; hot water heat; $42 and $45. 5320 Jackson-blvd. Agent on premises. Oak Park 5410.

TO RENT—6 ROOMS WITH SUN PARLOR and sleeping porch; light rooms; new building; $40. 4018 N. Albany-av., nr. Lawrence.

TO RENT—1456 ROSEMONT-AV., MOD. 7 rm. flat, 2d fl.; slpg. pch.; $32. Edg.2554.

TO RENT—FLATS—NORTHWEST.

4 Rooms, $35.
5 Rooms, $42.50.

Modern, light, roomy apts. situated within 1 block of the Logan Square elevated station. Few left. Call 2540 Leland-av. Open for inspection.
LOGAN SQUARE BOND AND REALTY CO.,
LOGAN SQUARE BANK BUILDING,
Logan-blvd. and Milwaukee-av.

TO RENT— TO RENT—
4 and 5 room apts.
3124 Ainslie-st., 4 rms., 1st..... $32.50
3149 Leland-av., 4 rms., Murp. bed, 2d 36.00
3648 Leland-av., 5 rms., 3d..... 35.00
3126 Ainslie-st., 5 rms., 3d..... 40.00
4501 Rockwell, 5 rms., corner, 2d..... 40.00
5018 Troy-st., 5 rms., 1st and 3d..... 40.00
BOWE & COHLGRAFF CO., 4742 Kedzie.

TO RENT—NEW FLATS, ALL FEATURES, 3, 4, 5 and 6 rms., all latest features; Invader Beds, shower baths, beautiful park surroundings; near by swimming pool; playground for kids; 2 exp. to Loop; Logan Square L. sta. to loop, C. & N. W. Ry.; price $23 to $45. Office, 4100 Irving Park-blvd.

TO RENT—HIGHEST GRADE 5 ROOM STM. heated apts. in handsome corner bldg.; best service apartment sign; no resident in bldg.; large rooms, plenty of closets, and big sun parlors; plenty of light and air. H. L. BRODY, Mgr., 4344 Ft. Sheridan-av.

TO RENT—LIGHT AND QUIET BEAUTIFUL grounds, steam heat, hot water, tennis, billiards, telephone; 6 rooms, $35; 4740 Longwood-dr., corner Gladding; 2 blks. to Irving-av. car and convenient to C. & N. W. Ry. H. W. BUTLER, 105 N. Clark. Central 4833.

TO RENT—BEAUTIFUL 6 RM. STM. HEATed flat in fine 2 flat bldg.; sun parlor; strictly modern; 2 exp. to Loop; close attention; concessions for desirable tenant.
J. H. NIEHING & CO., 3542 Lawrence-av.

TO RENT—NEW BEAUTIFUL 5 ROOM APT., sun porch; popular priced; s. w. cor. Sacramento and Wilson, near "L." See janitor or phone Ravenswood 1410.

TO RENT—WHIPPLE AND BERTEAU-AV. 2, 3, 4, 5 Corner 4-5 rms.; new bldg.; stove heat; rent cheap. Owner on premises 2-5 p. m. Saturday and Sunday, Thursday.

TO RENT—3 ROOM APT. WITH BATH; large back porch; very room outside light; $20 per mo.; will decorate to suit tenant. 812 First National Bank Bldg.

TO RENT—N. LARAMIE-AV., NR. GRAND-av., 5 rms., bath; $10 and $12 per mo. Rent applied as purchase money. Owner. Address E H 552, Tribune.

TO RENT—5 ROOMS, LARGE COR., NEW bldg., $50-$57.50; 2 exp. to Loop. Ravenswood L; cor. Leland and Albany-av. Ph. Irv. 179.

TO RENT—4210 N. FRANCISCO. MOD. 4 room flat; steam heat; nr. Ravenswood; price reduced; good loc. Ph. Montrose 3907.

TO RENT—ELEGANT NEW FOUR ROOM 3d apt., strictly modern. 839-41 N. Sacramento-blvd.; rent $32. Tel. Randolph 1739.

TO RENT—MOD. 4-5 R. STEAM APTS. Rent $18-$22. 5815 Lelands-av. Irv.4011.

TO RENT—5 RM. FLT. FURNACE HEAT, modern. 4507 N. Kilbourn-av., Mayfair.

TO RENT—FLATS—WEST.

TO RENT—AUSTIN—
3, 4, and 5 room apartments.
557-565 N. Pine-av.
New, homelike apartments in best Austin location; all large light rooms, beautifully decorated; lots of closet space, in-a-door beds, handy to steam, elevated, or surface transportation; reasonable rentals; agent and janitor on premises. V. M. HUNTINGTON, 5537 South-blvd. Austin 8728.

TO RENT — APARTMENTS IN GUNDERsen's new 6 flat bldg., 2 and 3 rooms, and 6 large rooms with sun parlors; rents $37.50 to $55; hot water heat.
E. GUNDERSON & SONS,
Oak Park office, 1019 Lake-st. and Cuyler-av. Open every day, including Sunday.

TO RENT—4 AND 5 ROOM NEW HEATED suite, sun porches; wall beds; $32.50 and $35. 5114 Fifth-av., Maywood. Agent on premises. Oak Park 7256, or Majestic 7301.

TO RENT—4 AND 5 ROOMS; ALL MODern; sun parlor; new bldg.; 5 cent fare to Loop; hot water heat; $42 and $45. 5320 Jackson-blvd. Agent on premises. Oak Park 5410.

TO RENT—6322-24 WASHINGTON-BLVD.—Beautiful 4 room flats; sun parlors; vacuum cleaning system, etc.; open for inspection; owner on premises, 9 to 12 daily; or janitor next door. Liberal concession.

TO RENT—6324 WASHINGTON-BLVD.; elegant 5 room, third apartment. Detached building; open space all around; private front and rear porches. 2 baths; Half block east Austin Park; suits; $47.50.

TO RENT—AT GARFIELD PK.; NEW 6 R. stm. ht. apt., sun parlor, porch screened, glazed for winter; half mi. fres. 330 N. Hamlin-av.; 2 exp. to Loop. 1758 Monroe.

TO RENT—IN THE BEAUTIFUL COLONIAL bldg., cor. of Hamlin and Gladys-ave., opposite Garfield Park golf links; light 4 rm. apt., $23. Janitor takes care.

TO RENT—2913 WASHINGTON-BLVD.; elegant new 5 rm. apt.; sun parlor; screened rear porches; also private garage; $65. THOS. K. BEARD, 3900 W. Madison.

TO RENT—3542 MONROE-ST. 5 R. MOD. apt., $45; nr. Garfield Pk.; gas, elec., stm. heat. Phone Van Buren 248, or see janitor.

TO RENT—CHOICE FLATS, 5 RMS., ALL light; sun porch, furnace; liberal concession. 4026-32 W. Polomac. Aust. 1155.

TO RENT—4, 5 AND 6 ROOM MODERN steam heated apts., $39 to $40. 3501 Lorel-av. Austin 5677.

TO RENT—4114 W. END-AV., $45; APTS. 6 r., 3 bedrm.; vacuum cleaner; refrigerator, heat, light; A1 location and trans.

TO RENT—BEAUTIFUL 6 ROOM APTS. newly decorated; stm. ht.; transportation; resi. rental. Janitor. 4720 Lake-av.

TO RENT — 2123-27 JACKSON-BLVD. NR. HOYNE-AV. 5 STA. 5 RMS., steam heat; porches; $40.

TO RENT—6 RM. FLAT NEAR GARFIELD Park. Rent $18. Call Monroe 5521.

TO RENT—1720 MONROE-ST. SUNNY 5 room flat; heated; $25. Gaylord 4845.

TO RENT—5 ROOMS, STRAIN, BUY ONLY $27. 3535 Colorado-av. Garfield Park.

TO RENT—4319 ADAMS, 2D & 4 RMS.; ST. ct.; hot water; modern; $22.

TO RENT—33 S. CENTRAL PK.-BLVD. 3D, 5 R. 2 lge. sun rms., rec. porch. $63.

TO RENT—FLATS—SUBURBAN.

EVANSTON.
FREE RENT
TO NOVEMBER 1, 1917.
4 Rooms—$37.50.
5 Rooms—$47.50.

New, steam heated building, at the southeast corner of Sheridan-rd. and Davis-st. It is 1 blk. east of Sheridan-rd. and 1 short block south of Davis-st. CALL THERE FREE OF CHARGE AND VIEWING YOUR LEASE. Agent on premises.

TO RENT—4 AND 5 ROOM NEW HEATED suite, sun porches; wall beds; $32.50 and $35. 5114 Fifth-av., Maywood. Agent on premises. Oak Park 7256, or Majestic 7301.

TO RENT—4 AND 5 ROOMS; ALL MODern; sun parlor; new bldg.; 5 cent fare to Loop; hot water heat; $42 and $45. 5320 Jackson-blvd. Agent on premises. Oak Park 5410.

REAL ESTATE FOR SALE.

SOUTH SIDE.

BUNGALOWS.

6 rooms, $300 cash, $30 month.

SEND FOR OUR LISTS.

PAY DAY TO SAVINGS DAY.

ELLINWOOD & CO., 25 N.

79th-st. 80th and Kedzie-av.

NEW 5-6-7 ROOM BUNGA- in every detail; every one larger lots; good transportation; ...-av. Phone Prospect 3705 or ...

LARGEST HOME BUILDERS

mond G. Hancock & Co., ...born-st. Bank Floor. Central 7870.

REAL ESTATE—MFG. PROPERTY.

BEAUTIFUL SOUTH SHORE

...dence of beautiful homes, 6 rm. ...large porches, on a restricted ...absolutely new, high cellar, ...

...Price $9,500.

...JOHN & CO. Exclusive Agents. ...Blackstone 5232.

COULD YOU TELL A BARGAIN

...room brick bungalow in the ...rict if we told you what it was? ...large porches, on a restricted ...for $6,400. ...or heating; high class construction; ...street; lot 40x123. ...JOHN & CO. Exclusive Agents. ...75th-st. Tel. Regent 2236.

FOR RENT—MAKE A MOTOR

...6645 State-st. Phone 1706 ...ing; suitable for garage or ...Phone Went-...tenants.

$4,250, $500 CASH, BUYS MOD-

...and 8 room home in the Hyde ...near express trains and U. of C. ...

HEN A. CARROLL & BRO.,

...79th-st. and Lake Park-av. ...Hyde Park 440.

$4,500. $250 CASH AND EASY

...new frame or stucco bungalow; ...SPECIAL REDUCED PRICE new ...Owner choice. ...Moniger & Co., 35 S. Dearborn-st.

SOUTHWEST SIDE.

— BELOW COST. $4,500 OR

...takes this mod. 6 rm. house, in ...age on 50-ft. lot; Windsor Park ...from new $1,150,000 Westinghouse ...High School; cor. 49x125 ft. ...ner or flat; living city; must be ...Oct. 1. Ph. ... p. m. except Sun. Ph. Hor. 2546.

—W. 64TH-PL., NR. KEDZIE

...cor. Crawford-av.; 6 rm. bungalow; steam heat; only ...$37.50 month, including lot. ...address E H 549, Tribune.

—W. HULBERT, ...BUNGALOWS.

"BUILT ON HONOR."

...$30 to $35 MONTHLY, ...contracts & property restricted ...and people; 3c fare. Take ...or Crawford-av. cars transfer ...to Austin-av., walk 4 ...Write for booklet. ...H. HULBERT CO., ...

—$15 MO. BUYS ¾ ACRE CHICK.

...new bldg.: $1,200; nr. Archer-av. ...

—6 RM. BRICK BUNGALOW;

...easy terms; surf.; ...

—MODERN 2-FLAT BRICK;

...$1,050. Mahogany finish; ...

HOUSES—NORTH SIDE.

—IN EVANSTON—

...price of before our entrance ...

Colonial Type, 6 room home, ...COLFAX-ST., EVANSTON. ...concrete porch, fireplace, tile ...sleeping porch; finished attic; ...brick garage; lot 28x150; to ...$6,200; terms if desired; will show ...R. WOLTERSDORF & CO., ...Dearborn-st., or 1007 Madison.

—NEW 5-6-7 ROOM BUNGA-

...modern in every detail; every one ...large lots; good transportation; ...Bldg. Open, every day, 2 to 5 p. m. ...CHAS. KERWIN (Owner), ...Tribune. 3016 Broadway.

—A GARDEN OF REAL

BUNGALOWS

...beautiful Ravenswood tract, built on 2 ...lots; 30-40x125 ft. lots. Have most ...design any architect can make; note ...them; 6 & 7 rm. homes; oak ...bookcases, beamed ceilings, brass ...sun parlors; $40 sold, 2 more left; ...$50 cash, balance $35 per month ...in city, $4,500 up. Small cash ...N. W. L. to Kimball-av.; Montrose ...to Leavitt-st., Leavitt-st. to ...Wilcelio and Wilson-avs. living 901, ...DON & LEWIN, Franklin 1453.

NDSOME ROGERS PK. RES.

ARVIS L. STA. AND THE LAKE.

...principal rooms quartered oak; ...heat; master's bedroom with ...fast room, 5 bedrooms; most mod- ...tion in Rogers Park; easy terms to ...purchaser. $15,000. ...M. C. HEINEMANN & CO., ...ve Agents. 10 S. La Salle-st.

—TUDOR STEAM HEATED BLDG.

...in immediate vicinity of ...ble lease for 5-7-yrs. at $60 per mo.; ...ge in rear renting for $85 per mo. ...Lincoln park; big bargain; ...,500.

DE VONEY & CO., 133 W. Wash.

LE—CHEAP. IN RAVENSWOOD;

...able 7 room house with brick ...ment, oak floors, hot water heat, ...sickness in family. First good ...it. Call Ravenswood 3777.

—2 ROOM STUCCO HOUSE;

...ssive residence district of the North ...th of North-av. Make appointment ...property. Inq. COCHRAN & ...Ph. Austin 2723.

LE—GREAT SACRIFICE. BEAUTI-

...w, modern brick bungalow; sun ...water heat; not built for sale; ...ill be sold at sacrifice. Ravens- ...FRETER'S, 4643 N. Rockwell.

LE—4511 MONTICELLO-AV., $2,250

...in beautiful new tract; $600 cash ...tractive proposition for quick sale ...ent leaving city.

LE—MUST SELL EDGEWATER 9

...residence. 2-car brick garage; ...LANGFORD & CO., 40 N. Dearborn-st.

LE—BIRCHWOOD, ROGERS PARK

...large lot; auto at office. Inst. 1894. ...& SONS, 6 Dearborn-st.

LE—SACRIFICE—MODERN 6 RM.

...residence, almost new, h. w. heat; ...lot. Owner, 2057 Bradley-place.

LE—7 ROOM HOUSE, PRIVATE

...brick; lights in good condition. 1930 ...-av. Lincoln 254.

LE—COTTAGE, AT ONCE, LEAVING

...bargain. 4020 Carroll-av.

NORTHWEST SIDE.

LE—HANDSOME LARGE 6 ROOM

...residence, wide lot, fine neighbor- ...harmoniously finished; hand decorated ...d trim and floors; buffet, built-in ...fireplace; high cement base- ...furnace, laundry, etc.; only $3,800, ...ll balance same as rent. 4017 Milwaukee-av. Irving 372.

...newly decorated six room cottage only ...ock from steam & interurban cars; ...distance, 5 street car lines. Will ...for $1,595 if sold next week. OWNER L. PATTON, 69 W. Washington.

LE—ATTRACTIVE BRICK RESI-

...solid oak trim, large lot, easily worth ...Price $3,800, $900 cash. Balance ...

THACKERAY & CO., 6429 Irving

LE—WILL DISPOSE EQUITY VERY

...6 room surface brick bungalow; ...ot, in West Irving Pk.; must see to ...; must sell at once owing to death of ...Address Y 382, Tribune.

LE—SQUARE 6 ROOM COTTAGE

...public and high schools; or will ex- ...for late model auto. Address A 11, ...

LE—DANDY NEW BLASTIC STUC-

...$200 cash, bal. $25 mo., inc. ht. ...heat, beaut. electric fixtures, etc. ...Address Y 375, Tribune.

HOUSES—WEST SIDE.

LE—SPECIAL SALE, 1514 ADAMS,

...ear Ashland-blvd., 15 room stone front ...; hot water heat; all carpets ...

LE—STEWART RIDGE, THE BEAU-

...of the South Side. A. J. SMITH ...Dearborn-st. Phone Central 7870.

LE—NEW 2 FLAT BLDG.

...Palatine, the real 1500 suburb; ...farming; near to Chicago; close to ...Parks; easy terms to responsible ...Address B Y 404, Tribune.

A FEW CHOICE BUNGALOWS

...ocation; $4,000 to $5,000; ...on terms to suit or cash. E. ...Co., 6312 W. Chicago-av.

LE—ROOM HOUSE, PRIVATE

...brick; lights in good condition. 1930 ...-av. Lincoln 254.

LE—COTTAGE, AT ONCE, LEAVING

...bargain. 4020 Carroll-av.

HOUSES—NORTHWEST SIDE.

LE—HANDSOME LARGE 6 ROOM

...residence, wide lot, fine neighbor- ...harmoniously finished; hand decorated ...d trim and floors; buffet, built-in ...fireplace; high cement base- ...furnace, laundry, etc.; only $3,800, ...ll balance same as rent. 4017 Milwaukee-av. Irving 372.

...newly decorated six room cottage only ...ock from steam & interurban cars; ...distance, 5 street car lines. Will ...for $1,595 if sold next week. OWNER L. PATTON, 69 W. Washington.

LE—ATTRACTIVE BRICK RESI-

...solid oak trim, large lot, easily worth ...Price $3,800, $900 cash. Balance ...

THACKERAY & CO., 6429 Irving

LE—WILL DISPOSE EQUITY VERY

...6 room surface brick bungalow; ...ot, in West Irving Pk.; must see to ...; must sell at once owing to death of ...Address Y 382, Tribune.

LE—SQUARE 6 ROOM COTTAGE

...public and high schools; or will ex- ...for late model auto. Address A 11, ...

LE—DANDY NEW BLASTIC STUC-

...$200 cash, bal. $25 mo., inc. ht. ...heat, beaut. electric fixtures, etc. ...Address Y 375, Tribune.

HOUSES—WEST SIDE.

LE—SPECIAL SALE, 1514 ADAMS,

...ear Ashland-blvd., 15 room stone front ...; hot water heat; all carpets ...

—STEWART RIDGE, THE BEAU-

...of the South Side. A. J. SMITH ...Dearborn-st. Phone Central 7870.

—NEW 2 FLAT BLDG.

...Palatine, the real 1500 suburb; ...farming; near to Chicago; close to ...Parks; easy terms to responsible ...Address B Y 404, Tribune.

A FEW CHOICE BUNGALOWS

...ocation; $4,000 to $5,000; ...on terms to suit or cash. E. ...Co., 6312 W. Chicago-av.

—ROOM HOUSE, PRIVATE

...brick; lights in good condition. 1930 ...-av. Lincoln 254.

—COTTAGE, AT ONCE, LEAVING

...bargain. 4020 Carroll-av.

HOUSES—NORTHWEST SIDE.

—HANDSOME LARGE 6 ROOM

...residence, wide lot, fine neighbor- ...harmoniously finished; hand decorated ...d trim and floors; buffet, built-in ...fireplace; high cement base- ...furnace, laundry, etc.; only $3,800, ...ll balance same as rent. 4017 Milwaukee-av. Irving 372.

...newly decorated six room cottage only ...ock from steam & interurban cars; ...distance, 5 street car lines. Will ...for $1,595 if sold next week. OWNER L. PATTON, 69 W. Washington.

—ATTRACTIVE BRICK RESI-

...solid oak trim, large lot, easily worth ...Price $3,800, $900 cash. Balance ...

THACKERAY & CO., 6429 Irving

—WILL DISPOSE EQUITY VERY

...6 room surface brick bungalow; ...ot, in West Irving Pk.; must see to ...; must sell at once owing to death of ...Address Y 382, Tribune.

—SQUARE 6 ROOM COTTAGE

...public and high schools; or will ex- ...for late model auto. Address A 11, ...

—DANDY NEW BLASTIC STUC-

...$200 cash, bal. $25 mo., inc. ht. ...heat, beaut. electric fixtures, etc. ...Address Y 375, Tribune.

HOUSES—WEST SIDE.

**

BUSINESS CHANCES.

AUTO ACC. AND TIRE REPAIR SHOP—For Sale—Good location on Northwest Side. Address A 60, Tribune.

AUTO TIRE AND VULCANIZING BUSINESS—For Sale—1551 Mich. Cal. 7271.

BAKERY FOR SALE—GOOD NEIGHBORHOOD; South Side; doing good business. Must sell at once: reas. Hyde Pk. 3599.

BARBERSHOP AND FIXTURES—VERY cheap; cash or easy payments. PLAZIDAR & CO., 1129 Wells-st. Ph. Superior 7212.

BARBER SHOP—5 CHAIRS; REASONABLE. WEBB BROS., 324 W. 63d-st.

BARBER SHOP—FOR SALE—2 CHAIR; A snap; investigate. Midway 5347.

BILLIARD HALL—FOR SALE—12 TABLES; estab. 6 yrs. 2875 Milwaukee-av.

BUSINESSES OF ALL KINDS SOLD; QUICK action assured; no charges for listing. Consult old reliable broker; save time, worry, and sell or buy to best advantage; we get the money. B. 804, 111 N. Dearborn. Rand. 180.

CAPITAL—PARTY WITH $5,000 WANTED to organize a corporation and prepare to put on the market a new motor of a revolutionary character; the opportunity for quick returns is an unusual one and will bear closest investigation; will deal with principals only. Address A 337, Tribune.

CAPITAL — WILL RAISE CAPITAL through sale of stocks for meritorious enterprises on commission basis; established brokerage house with bank references. BURNS & CO., Third Floor, 80 N. Dearborn.

CAPITAL — WILL SELL INTEREST IN growing business to party with $3,000 to $10,000; net profit last year over 100%. Address A 341, Tribune.

CARPENTER AND GENERAL REPAIR shop—For Sale — Good business; leaving city. Address F C 107, Tribune.

CIGAR, STATIONERY, CANDY STORE; public library; barber. 1746 W. 69th.

CLAY TILE PLANT — NEAR CHICAGO; good district; big paying business; bargain. Address F C 113, Tribune.

CLEANING AND DYEING STORE—LONG established; must sell; good location. 1537 Jarvis-av., Birchwood station.

DELICATESSEN AND GROCERY—ELEgant corner store, 3 S., established many years; business over $60 per day; price $850; worth double; cheap rent; steam heat. 3032 N. Racine, cor. Nelson, 3 blocks north of Diversey.

DELICATESSEN—FOR SALE—WITH MODern living rooms in rear. 3142 Cottage Grove-av.

DELICATESSEN, GROCERY, CIGARS, cigarettes; exceptional location; doing good business; 4 rms. 644 Addison.

DELICATESSEN—FINE LOCATION; 4 LIV. rooms; stm. ht. 746 Oakwood-blvd.

DELICATESSEN—CASH BUSINESS; NO OPposition; terms. 731 N. Western-av.

DENTIFRICE — FOR SALE—OR WILL EXchange, an old established dentifrice for part cash and real estate; other interests consolidated; will bear investigation. DR. GREER'S MFG. CO., Box 131, Essex Sta., Boston, Mass.

DENTAL OFFICE FOR SALE—POPULATION 20,000; complete equipment; established 17 yrs.; reason for selling, ill health. Address MRS. R. I. COLE, Appleton, Wis., or phone Wentworth 1151, Chicago.

DRESSMAKING PARLOR—FOR RENT OR sale; nicely furnished; doing hemstitching, buttons, etc. Phone Lake View 8469 or Wellington 3868.

DRUG STORE—EXCELLENT CORNER LOcation; good station; North Side; near Chicago; good opportunity; family reasons for selling. Address Y 337, Tribune.

ELECTRICAL JOBBING, REPAIR WORK and contracts; 5 years' experience; contracts and prospects for $1,000 worth of immediate work. Have other business. Will take $2,250 for quick sale. Phone Wentworth 1107 after 7 ask for all. Phone Hyde Pk. 1124.

EXPRESS BUSINESS—ESTABLISHED; IN loop; $2,000 required; good reasons. Call Central 3242.

FLORIST SHOP—FOR SALE—MAIN FLOOR. Stevens Bldg. corner 17 N. State-st., in the heart of women's shopping district. Must be sold at once; terms: $100 cash and balance on time. Apply at

FLORIST SHOP AND GREENHOUSES—For Sale or Rent—NELSON, 1746 Huron.

FURNISHED ROOMS—FOR SALE—ACCT. sickness, 13 furn. bak. rms.; st. ht., el., blk. Sher. exp., $400 cash. Plann. Diamonds. Terms. Eves. Sunny. 3020.

GARAGE WANTED—HAVE $1,500 TO $2,000 to invest in paying business; owners only. Address C S 119, Tribune.

GARAGE—CLEARS $400 MO.; 60 CAR; cheap rent; fine location; reasonable. U. S. Tire Co., 1135 S. Michigan.

GARAGE—N. S.; 60 CAR CAP.; RENT $250; price $3,500. Address B 341, Tribune.

GENERAL STORE GOOD TOWN, 100 MI. from Chicago; South on I. C. Buildings and stock invoice about $7,000; good opportunity for increasing business. M. L. KINSMAN, Lodi, Ill.

GROCERY AND DELICATESSEN FOR SALE in best business section; fine stock and good fixtures; corner store; 7 room flat; rent $30; leaving city. 2127 W. Central Pk.

GROCERY AND DELICATESSEN—FOR sale—Good location; rent $11; 3 rms. Oakley-blvd.

GROCERY, SCHOOL STORE—AVG. $25 day; estb. 15 yrs.; sacrifice. Address A 563, Tribune.

GROCERY STORE FOR SALE—OLD EST.; good trade. 52 W. Chicago-av.

HOTEL FOR SALE.

HOTEL, EUROPEAN AND AMERICAN. 40 TO 250 ROOMS. CITY AND COUNTRY. JOHN C. STERCHIE & CO., 32 W. Wash.-st.

HOTELS FOR SALE—CITY OR COUNTRY. CHAS. A. GRANT, 1 N. LA SALLE-ST.

HOTEL FOR SALE—REASONABLE TERMS. P. S. REED & CO., 127 N. Dearborn-st.

IMITATION TYPEWRITTEN LETTERS—good work; prompt service; prices right; call, call, call. CHAS. F. CHAMBERLAIN, Dearborn, Room 1140. Phone Wabash 8713.

LUNCHROOM—UP TO DATE; DOING GOOD biz.; owner has other biz.; will sell or trade for automobile; interested party call next to Maxwell-st. station.; reas. terms. DAVIS, 935 Maxwell-st.

MACHINE SHOP — COMPLETE, FULLY equipped for mfg.; price $9,000. Address C 111, Tribune.

MFG. BUSINESS—LOT, THOROUGHLY established; net profits 40%; investigate. Price $7,000. Address B 707, Tribune.

PATENT — WONDERFUL ASH SIFTER; removes ashes from furnace and chute; then in one operation; your services and $1,500 left in ashes. CHAS. F. CHAMBERLAIN, Dearborn, Room 1140. Phone Wabash 8713.

PHYSICIAN, MIDDLE AGED, WITH ILLInois license, wishes to hear of a good location in country or small town. Address Doctor, P. O. Box 62, Colgate, Sask., Can.

PRINTING SHOP — FOR SALE. — COMplete, $1,200 outfit; in A1 condition; good business; will sacrifice; reasonable offer. Address B T 252, Tribune.

RESTAURANT—SMALL, FOR SALE; MUST be sold this week; good reasons; splendid location; fine business in connection; no agents. Address A 286, Tribune.

ROOMING HOUSE FOR SALE; REAS.; ACT. quick. 337 Loomis-st. Haymarket 5850.

RESTAURANT — W. S.; OWNER DRAFTED; must sell quick; $1,000 takes it. 6634 S. Halsted.

ROOMING HOUSE—74 ROOMS; STEAM heat; good business; walking distance; low cash price or trade. Room 57, 154 W. Randolph-blvd.

SALOON KEEPERS, ATTENTION: A GOOD place cheap; receipts $50 day. Ind. from brewery northwest side, change hands once in 20 years. No agts. Address B 325, Tribune.

SALOON—BIG BUSINESS; TRIAL GIVEN; big bargain. 537 S. State-st.

STATIONERY STORE—FOR SALE—EXCELlent loop location; reasonable. Address B W 523, Tribune.

TAILORING ESTABLISHMENT — ALSO cleaning and dyeing; old good customers; est. 4 years; must sell quickly, leaving town; price $600. 4503 Milwaukee-av. Ph. Humboldt 5376.

TAILORING, CLEANING, DYEING STORE—For sale. 1844 Larrabee-st.

THEATER—FOR SALE—HALF OR WHOLE; close in city; clears profit over $100 a wk. See owner at theater. 6524 S. 63d.

THEATER—A GOOD MOVIE IN A LIVE neighborhood; no competition; must sell at once. Address A 255, Tribune.

WOOD WORKING PLANT—WELL EQUIPped, on switch; steam heat; contract with commercial club for building; opportunity for any one in wood location. L. W. GILLESPIE, Greensburg, Indiana.

CHICAGO WEEKLY IRISH NEWSPAPER for sale. On paying basis; little money required. Owing to death of owner. Address F W 89, Tribune.

YOUNG, PRACTICAL ATTORNEY DESIRES acquaintance of persons, firms, or corp. to handle bus. relations. Address A M 151, Tribune.

BUSINESS PARTNER WITH $700 TO MAKE an article of merit; universally used; honest; big commission; no brokers. Address B S 813, Tribune.

VALUABLE OIL LEASE FOR SALE—IN 3 field; pipe line on land; proven field; 1,200 acres only. $30,000. Address A 228, Tribune.

TO RENT—CHEAP, PART OF DRUG STORE with nice steady trade; best business location for medical practice. Follow record; inquire 1446 W. Chicago-av.

TO BUY OR SELL ANYTHING CALL ON or write WM. F. CHANDLER, Auctioneer, 1 W. Van Buren and 14 S. Dalle, Har. 3600, West Side Office, 3002 W. Madison.

DAVIS BUYERS FOR STOREKEEPERS' GROCERY, dry goods, notions, shoes. A. BURNS, 317 S. La Salle. Calcago.

FOR SALE — DENTAL OFFICE AND 10 year lease; leaving army; bargain. Hurry. MRS. CHAS. CO.

FOR SALE—DELICATESSEN AND HOME made candy; cheap; must sell. 1447 W. Chicago-av.

TO RENT—LARGE ROOM FOR BILLIARD and pool tables; good for lunch counter; cheap. Address B 347, Tribune.

WANTED—MACHINE TO TAKE OVER 10 lb. carton of soap mfg.; will make. Address A 344, Tribune.

WILL BUY PIPE FOR STORAGE OR RENT. Address A 345, Tribune.

WILL BUY MOTORCYCLE AND SIDECAR; must be cheap for cash. 4340 N. Whipple-st.

FOR SALE—MOTOR BOAT, 30 FT. LONG; 6 cyl. Speedway engine; $400. 1744 Ridge-av., Evanston.

FOR SALE—BILLIARD AND POOL TABLES; 2 pool tables, good for lunch counter; cheap. Address B 347, Tribune.

WANTED—TO RENT, 2 OR 3 ROOMS FOR billiard and pool tables; will make. Address A 344, Tribune.

WILL BUY PIPE FOR STORAGE OR RENT. Address A 345, Tribune.

WILL BUY MOTORCYCLE AND SIDECAR; must be cheap for cash. 4340 N. Whipple-st.

FOR SALE—MOTOR BOAT, 30 FT. LONG; 6 cyl. Speedway engine; $400. 1744 Ridge-av., Evanston